If You Want to Be Known
Across the continent, advertise in the
Sunday Post-Dispatch

ST. LOUIS POST-DISPATCH

EDITORIAL SECTION.

VOL. 55. NO. 332. ST. LOUIS, SUNDAY MORNING, JULY 19, 1903. PRICE, FIVE CENTS

HARDLUCK STORIES OF CHARLES "HARDLUCK" HAUGHTON AND STILL HE'S ALWAYS HAPPY

Haughton, Who Is President, Manager, Matchmaker and Everything Else at the West End Club, Says That His Hardluck Began at the Age of Five.

BY J. E. WRAY.

Most St. Louisans whose wives will let them out Thursday evenings without requiring an alibi to prove how they passed the time, know Charles Henry Haughton—"Hardluck" Haughton—president, manager, matchmaker and everything else necessary to the West End Physical Culture Club's welfare.

They know a smooth-faced, well-groomed, happy looking creature who appears 30 years old and has lived three times that long, if events count. One who smiles when 500 passes are sandwiched in with paid admissions on "fight nights" at the club, who says "thank you" when a bill is presented and "much obliged" when he tells the bearer to call next Thursday.

From appearances his sole care in life is to be able to afford his fellow citizens an interesting evening or two by getting certain other fellow citizens into a ring where they endeavor to change each other's landscapes in fashion approved by boxers.

With all his smiles, Haughton is staggering under the crushing impost of an unforgiving Fate, and sundry other more wordily and pecuniary difficulties sufficient to try the patience of Job.

"Hardluck" is his nickname, and hard luck is his history.

His First Run of Hard Luck.

Haughton's hard luck began at the age of 5. At this time Charles Henry had already developed advanced ideas, and, according to his own story, was in the habit of enjoying a post-prandial cigar on the cellar door or behind the woodshed, enlivened by a quiet little game of craps.

"Craps" resulted in his first and early downfall. Having lost to another 5-year-old everything he possessed in the shape of negotiable property liable to be owned at 5, he one day staked his last jelly roll against the run of the dice, and lost, going suppertless to bed.

Fate established a precedent on that occasion which it has since religiously followed. At almost every important turn of the wheel of fortune, Haughton has drawn a red ticket and had black show up.

"The worst luck I ever had was when I got into the fight-promoting business," said Haughton, as he bought 25-cent cigars with the remnants left from the box office on last "entertainment night." "I got into the game through what I considered a piece of luck, then. If I had lost I would have been worth money.

"I was manager of the Pastime Athletic Club at the time, and Pete Nolan was interested with me. The place was paying well, and we were making money, when Nolan and I split up.

"'It's me or you has got to go,' said I to Nolan, 'let's cut the cards. "I cut a six and thought it was all over until he turned up a tray. That's my luck. Some called it a 'good thing.' It's still for sale.

"That's how I came to be in the fight business, in any case. If anyone thinks it a good one, let him get a microscope and hunt for my bank roll."

Haughton's one piece of luck since that time was when he pulled off the Kid McCoy-Billy Stift fight in the late 90s at the Exposition Coliseum.

Following that stirring affair, which started the Roman instinct in the St. Louis masculine breast, Haughton sustained a shock that nearly put him out of business.

He had arranged a big match for the Coliseum. Clarence Forbes and Steve Flannagan, two of the best men that ever jolted an opponent to sleep, and both in their palmy days at the time, were scheduled as one of the features. The affair was to have taken place on Monday, and by Thursday before the fight over $4000 had been taken in on advance sales. This was more than enough to cover expenses right there, and Haughton was floating around in carriages ("balloons," he calls them) trying to find some place where they would take his money without arguing about it.

A rival establishment had tried to break into the pugilistic field, and was nolding shows at the Fourteenth Street Theater.

Part of its program was a bout between two untrained members of the populace—a milkman and a butcher. Events proved that though the milkman was favorite, his stock was watered, and the butcher made a chopping block of him.

While the affair was going on, Haughton was at the Rozier Hotel in the midst of calculations.

"If I have taken in $4000 in advance on this fight, what will the total receipts amount to at the box office the night of the contest, considering that the McCoy house was worth $8000, with $3000 advance sale?" was the interesting problem.

Haughton had got as far as meditating whether he would take the Cook's tour through Europe and Egypt or charter a steam yacht and cruise about alone, when a messenger boy burst into the room breathless.

"Mister Haughton, they's a man killed over at the Fourteenth Street Theater," he gasped.

"There'll be one killed in Hotel Rozier if you don't keep quiet," said Haughton, figuring up the price of first cabin staterooms for himself and retinue, in line with the European trip.

"It's one of them prizefighters," went on the messenger.

That was different. Waiting for no more, Haughton grabbed his hat and rushed over to the theater, where he was informed that the milkman had cashed in all the due bills he had against life and wound up existence as a result of the scrap with the butcher.

Haughton took no European trip.

The mishap closed up the boxing game here. Haughton lost his lease on the Exposition Coliseum, lost his fight and had to beg and borrow enough to make up what he had spent in order to pay back $4000 he had received from the advance sale of tickets.

"You will please remember," says Haughton, in referring to the episode, "that the light which probably cost me $10,000 or $12,000, was being fought for a purse of $25. Wouldn't that freeze your ambition?"

"These big catastrophies hurt less than the little things," continued Haughton, warmed to the subject. "It is the petty annoyances, such as getting in hock to a cab driver or having to pawn your gold teeth that are embarrassing and annoying. By the way, you never got yourself in pawn or hocked your gold teeth, did you?

"I have, and I suggest that you avoid it where you can. It's not respectable. I was forced into it by luck. I had good to Denver to secure a match, perhaps you remember it—the 'Young Corbett'-Dave Sullivan affair.

"I had some money with me when we left St. Louis, but you know how that goes—I met a few merry fellows on the road out there that I held better hand than they, and when I got to Denver and jumped into a cab I could jingle a quarter against a bunch of keys as my wealth.

"I drove about from place to place, forgetting my prospective cab bill. I was seeking fight managers. Of course I could find nobody. All morning I traveled about the cab bill getting higher every hour and nothing was doing.

"Cabby was getting nervous. He didn't know whether he had the president's secretary or a lunatic in his vehicle and finally he put the question.

"You know what putting the question is? He asked me for 'mazuma.'

"'My dear sir,' said I, 'I'm only half through with you. When we finish we'll crack a bottle together,' and on we went. He was an easy mark, for a cabman.

"I held for two more hours, it was then 2 p. m., and the cabman's horse was ready to stop at any time and rest on the cobble stones. It occurred to me that there was trouble brewing unless I found a roll and found it quick.

"I went through my pockets, but still nothing turned up. I admit I began to sweat when I saw the vehicle turn into the gutter and the cabman swung open the door and made a few remarks. I won't repeat them—they were not good form.

"Say, I didn't know what to do. If I went out one door of the cab there was the driver. If I went out the other the probabilities were it would be a policeman.

"I concluded to prefer the driver. I stepped out of the carriage, thinking hurriedly. In front of me was the old familiar three-ball sign—many times a haven when financial wreck stares one in the face.

"I felt in my pocket, as if for money, and felt something I had passed over before. I pulled it out—it was a gold tooth or the crown of one. It was a good crown and was heavy. Inspired, I marched into the pawnbroker's shop, sold the gold for a reasonablep rice and paid cabby most of what I owed him.

"Did I redeem the tooth—well, I am wearing it now. I don't suppose you care a reasonable price and paid cabby most next day and bought him that bottle of wine. Nothing like standing in with a cabmen—you may need them sometime.

"I had what I thought was another piece of good luck after that—I am always imagining I am getting lucky. My good fortune consisted in inducing Young Corbett to consent to meet Dave Sullivan. Everything was arranged and I returned to St. Louis. I borrowed enough money to pay the training expenses and transportation of the fighters. I brought both of them here. I had all my arrangements made and had sold several hundred dollars' worth of advance seats when the city fathers concluded that fighting, when champions were concerned, was not proper. I called it off and had to mortgage my billiard table to get the fighters out of town.

How He Lost $1000 Cold.

"That was another one of those cases where it is useless to kick. Grumbling does no good. Between the lines of old Omar Khayan you can read this bit of philosophy to hard luck characters.

"'If things are not coming your way there are three alternatives: Go off and die, sample juice of the grape in inordinate quantities or go to sleep. They all serve. I sleep.'

"That episode did not disturb my slumbers a bit. The only time I recall having had insomnia was after a visit to a race track. I had gone out there with $1 over my admission. Perhaps I had bummed the last. I agreed with myself that if I won the first bet I would not be a piker, but would bet the whole thing back on each race as far as the money or my winners went.

"I made three straight bets and won—this is not a dream. Some of them were place bets so that the odds were not all large and the quantity of wealth I had at the end of the fifth race was nearly a century of dollars. A good samaritan gave me a 10 to 1 shot in the last. No, I didn't hold out $10 for an emergency—I put the bunch up on the long shot.

"Never shall I forget that moment when the nags came down the stretch necks apart with my horse in front by a whisker. In an insurance company's place I would not have taken a 30-second risk on my heart's holding out.

"Ten yards from the wire my horse faltered and something happened which my eye couldn't follow. Anyhow, my horse passed under the finish wire, second."



AT 35 HE HOCKS HIS GOLD TOOTH.—Picture shows Haughton at race track trying to dispose of the golden molar to a shark. Haughton is saying, "It's worth $25 if a cent."



AT 25 HE REFUSES MONEY—AND THEN WAKES UP.—Picture shows Haughton surrounded by pugs each offering him a bag of money and the chorus remarking, "This for you if you let up 'fake.'" Haughton is saying "What do I want with money?"

The West End Club's president here paused and communed with himself. Then he proceeded:

"The numbers fell down across the way—and verifying the fact that the long shot had run second, I turned away tearing up my ticket. I would hate to give you a written statement as to how I felt.

"Suddenly there was commotion behind me. The mob was howling around the judges' stand. A crowd was calling on the officials for something, and presently the numbers across the track changed—my horse's number was hung up first. The winner had been disqualified.

"Well, forget about it. I hunted for the pieces—but I didn't even find a pencil mark. I couldn't even remember the number of the ticket. I borrowed a nickel and went out.

"I failed to sleep that night. I spent the evening drawing checks on my imagination."

Haughton's unfailing presentation of a cheerful face to misfortune has helped him out of many holes. Only once has he ever given a sign of faltering. For many years his motto on his club invitations to "entertainments" has been "On the up and up always."

Last winter they were about to wrest the club building from him. His fights broke badly and his receipts worse. The smile grew less frequent and came with an effort and presently on the announcement cards appeared the motto: "On the down and down now."

Not for long—as if disdaining to grumble or to let fate think she has made a conquest he had the type distributed and reset again—this time with the old story "on the up and up again."

A crisis is coming in the history of this shuttlecock of fate—another "tap lick"—a risk of all on one throw is in contemplation.

A champion is advertised for exhibition at the West End Club, the featherweight champion of America. He will fight three July 20, and whether for the manyeth time the goblet of very hard luck will be held out to him is a question he would like answered.

TWO OF THEM HERE NOW, OR THE DAWN OF THE HANSOM CAB-AGE IN ST. LOUIS

A New Yorker Walked Out of the Planters' Hotel the Other Day and Saw a Hansom Cab at the Curb—"Hello!" He Said, "If There Isn't a Hansom in St. Louis! Horse, Have the Indians Finally Captured All Those Old Stage Coaches, That You Are Driven to This?"

Everybody has pitied the St. Louis hansom cab, which has stood at the curb around the Planters' Hotel these two years, and was just as lonesome and miserable as Adam was before the creation of Eve.

Everybody will be glad to hear that the poor fellow has a mate—that there are now two hansom cabs on the downtown streets of St. Louis.

Nineteen years ago St. Louis went buggy on the subejct of hansom cabs. A concern bought about 20 of them and put them on the streets. They had steel tires. St. Louis streets in those days were paved with jolt rocks, a rough red granite quarried out at Jolter, Mo. When the hansom cabs, with their steel tires, ran over the jolt-paved St. Louis streets, the cowboys who were still in town at that early day could not hear their guns go off, and the hansoms were driven from the streets.

After that nothing was seen of a hansom cab on the streets of St. Louis until two years ago, when one bright morning a hansom cab stood just off the east curb of the Planters' Hotel, even as Columbus, on a certain day of surprises, stood off the shores of Salvador.

The driver called out to the people "Keb!" "Keb!" The people called back, "Aw, go ride yerself in the booby hatch!"

This naturally discouraged the driver. Evidently St. Louis was still a western town. All around the old courthouse stood vehicles with four wheels and bullet marks. The drivers still sat in front, where they could conveniently fight Indians. They didn't say "Keb!" "Keb!" They said "Stage." There was nothing appealing in their calls. It really made no never minds with them whether you rode or not.

According to the Cab Age, a periodical at the head of the publications in this field, hansom cabs are distributed among the chief cities of the world as follows:

London	15,000
New York	10,000
Paris	6,000
Chicago	4,000
Boston	2,000
Philadelphia	2,000
St. Petersburg	3,500
Vienna	2,400
Berlin	3,000
Rome	1,800
St. Louis	2

One day a New Yorker came to the Planters'. He walked out on the north side and saw a hansom cab standing at the curb.

"Hello! If there isn't a hansom. What's become of those old St. Louis stage couches? Did the Indians finally capture all of them?"

The driver of the hansom did not shoot. He was a hansom driver from New York. He had never saved a mail pouch in his life. He had never known the exhilaration of galloping over the prairie with one hand around a bunch of reins and the other full of revolvers. He was all grace, and he wore one of those funny little sawed-off ties that differentiate a hausom driver from a bogus nobleman.

The New Yorker fired the hansom. He climbed in and had himself secured behind the glass doors. The hansome had rubber tires by this time. It rolled up the street with a thumpety-thump of its own. The fat jowls of the New Yorker rolled like fat seas in a fair breeze.

"There goes the little dinpy wagon with a man for the foolish house!"

People stared. The police blew their whistles and the New Yorker blew his nose. He got a nostril into the sneeze that made the police stand around and suck their whistles like babies sucking their thumbs.

The next day the New Yorker rode again. That evening he met a Londoner in the rotunda.

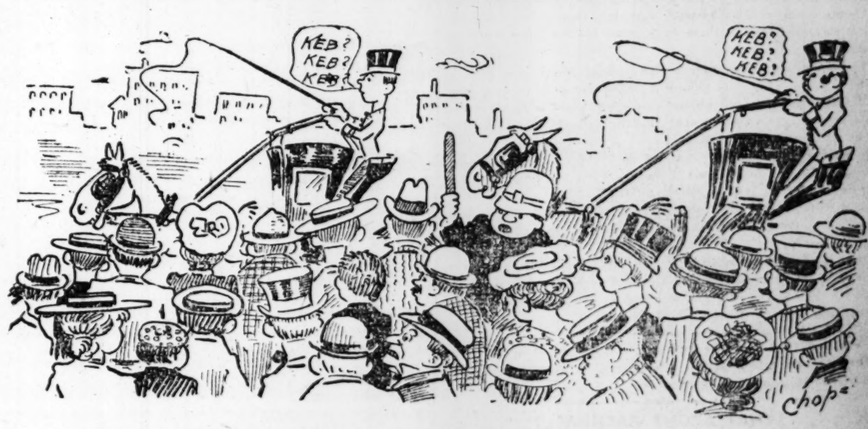
"Blokes, I want you to help me modernize this western city. There is a hansom cab out in front of this hotel. It has been there two weeks, and I am the only man who has ridden in it. People out here don't know what a hansom is. I called one fellow who was roasting me for riding in it, and asked him if he knew what kind of a vehicle it was. He said it looked like a woozy wagon. I told him it was a hansom cab, and he said he couldn't see anything handsome about it. Wouldn't that make you slap yourself?"

Blokes laughed inordinately. "Don't see 'ansom about it, heh? Doesn't he know 'ansom's dead?"

The New Yorker kicked himself as high as he could, and continued:

"I want you to ride in this hansom as much as you can find time to do it while you are here, and help give the community confidence in it."

So they did, and finally the hansom cab began to get a little bite out of the cab cake that is cut every day in the city of St. Louis. Recently it did so well that the owners put a second one in service over at the Southern Hotel.



Don't get frightened if you see a crowd on the street. It isn't a fight. It is the people looking at these hansom cabs—two of them together. Think of it! Think of it!

Fred Sackman drives the hansom at the Southern. He said to the Post-Dispatch:

"The hansom cab is gaining in favor here every day, and within a short while it will become as common on St. Louis streets as it is upon those of other big cities. I have never understood why it is so, but St. Louis has been prejudiced against them. When the first came the streets were too rough, but now they ride as easily as carriages, and this objection can no longer be made to them. Our patrons are mostly eastern people and Europeans who naturally look for a hansom as soon as they step from their hotels."

THAT BELLIGERENT "MUGGSEY" M'GRAW SAYS ST. LOUIS FANS ARE SIMPLY AWFUL

Manager of the New York Giants Who Has Caused More Trouble in Baseballdom Than Any Other Player Declares St. Louis Is the Worst Place in the United States for Roasting.

BY ANITA MOORE.

Clad in a business suit of soft gray, Oxford tie bulldog-toe shoes, spotless white linen shirt, black four-in-hand tie, sailor hat in left hand, dark-brown hair that would wave if coaxed a little, parted in the middle and roached well off of a high, broad forehead, steel gray eyes, deep set in the head, eyes that are as keen as an eagle's eyes that haven't any wink or blink about them, eyes that are piercing in their keenness, a good nose, but a trifle small, a firm mouth, with just a touch of cynicism playing at the corners, a strong chin and a square jaw, about 5 feet 11 inches tall, lithe, strong and athletic.

This is the mental picture I drew of J. J. (Muggsey) McGraw, manager-captain of the New York Giants, as he sat opposite me on the veranda of the Southern Hotel.

His walk, his whole appearance, is that of a brisk business man, and a very busy man is this baseball manager-captain. Before he spoke I knew he would not waste words any more than he would "strikes" when at the "plate." He is very agreeable and courteous, but he doesn't put on any extra frills or talk about the weather.

I had seen this wonderful baseball player one short minute at the plate, when he lifted a beauty out to the center. He apparently only touched the ball with the bat, but how that ball did soar up in the air, just like a swallow homeward bound. It saved the day for the Giants. I became enthusiastic and he was called "a knocker" by the howling mob of Cardinal-mad fans and rooters in the grand stand. I am sure I can't see why an artist of the ball grounds is not entitled to as much applause as the artist of the footlights.

"Why do you sometimes jump in and play ball yourself, as you did yesterday?" was my first question.

"Because I think I am stronger than the man whose place I take. I was batting for Mathewson. He is a pitcher, and as a rule the pitcher is poor at the bat. Mathewson is a clever pitcher."

"What effect does your playing have upon your team?

"It encourages them. They know if I take a man's place I see some reason for doing so. They know that I think it is for the best. I know the game thoroughly, and understand my business and they know it."

"Do you ever pitch, catch or field for your team?"

"Yes, I sometimes field. All my best work was done at the third base and short stop."

"Why, when, where and how did you break into baseball?"



"ST. LOUIS FANS TOO BOISTEROUS FOR ANYTHING"—J. "MUGGSY" M'GRAW

"I have been in the game for 15 years. I got into it when I was attending college. It is very fascinating, and I have followed it ever since."

"How does it effect the playing of your men, to be roasted by the fans and rooters in a strange town? What is your opinion of the fans and rooters?

"All the rooters and fans in the world could not effect my men. They don't hear it. They don't care the snap of a finger for it. St. Louis is the worst place in the United States for roasting. Sometimes the rooters and fans in the grandstand are positively indecent. It would not be tolerated in any other city; the police would put them out. Then in the bleachers' stand it is something awful. They had a big negro up there who called the players harsh names, and the white people laughed at him. They evidently consider him a great wit. If he should try that in any other city except St. Louis they would throw him out. Of course all towns cheer their home team, but they do it with some show of dignity, and if the visiting team makes a good or clever play they receive applause; not so in St. Louis.

"Which is the best baseball town in the country, and which is the worst?"

"I suppose you mean in attendance. New York is far the best, because it is much larger and then the game is widely advertised. The newspapers are very good to us. Philadelphia is perhaps the worst, then St. Louis and Boston."

"Do you find the presence of women at the game encouraging to your players?"

"Certainly. Baseball players are like all other men. They like to bask in the smiles of women, and their applause is encouraging and very flattering. The games in St. Louis are not very well attended by the weaker sex. I think it is in a measure due to the boisterous actions of the rooters and fans in the grandstand. To say the least, it certainly would be offensive to them or any person with any sense of refinement."

"How many 'mash' notes per week does a baseball favorite receive?"

When I asked this question Mr. Muggsy McGraw smiled. It was the first and only time he smiled during the whole of the half-hour's conversation.

"That is one thing that I cannot answer. I am a married man, and all I get I throw in the waste basket. You can rest assured that the baseball favorite, like all other public favorites, gets his share."

"Do you have any jealousies among your players?" I asked him.

"No, they all pull together for team victories rather than personal victories and honors. Baseball is a profession; it is not like football, a fad of the season. We play 140 to 175 games a season. There is plenty of time and opportunity for each member to distinguish himself in that time. They pull together for the honor of the team."

"What is the most important qualification for a baseball player?"

"Good running and staying qualities, quick action, I should say."

"At what age does a man's usefulness in a baseball life end?"

"About 27 or 28."

"What effect does baseball have on a man's morals, and what is the effect on his physical welfare?"

"As to the moral side, it is all owing to the man. Temptations in a baseball career are strong and many. A man must show his strength of character here as in any other walk in life if he is going to be a manly man.

"As to the physical side, it is a fine thing for him. He gets plenty of exercise, fresh air and sunshine all of which are essential to good health."

"Who, outside of yourself, is the best ball player in the country?" I asked as I started to leave him. A bellboy had brought Mr. McGraw's morning mail, stacks and stacks of letters, and I took the hint.

"I hardly consider myself a ball player now. I have not been actively in the game for two or three years. But in my opinion Wagner of Pittsburg is the best player in the game. There are several others close seconds, but he is the best."

"Why don't you have two umpires?"

"In the first place there are no two umpires. One poor one is bad enough, and two would be worse. It is impossible to get a good umpire, they don't exist, so why should we go to the extra expense of paying for another stick?"

"Have the umpires been unfair to your team?"

"No. A team never suffers from an umpire's supposed unfairness. One day he may make a decision against us, the next day in our favor, so at the end of the season the account is pretty well balanced."

"What are your chances for coming out as the champion team this season?"

"Pittsburg has that cinched, unless something unforeseen should happen. Then we have as good a chance as any other team. You see we have a number of comparatively new men. As it is we will come in second or third for a piece of the cloth."

What he meant by a "piece of the cloth" I don't know, and I did not have time to ask him, as he was assisting me in the elevator and it shot down to the second floor. Whatever it is I hope the Giants will get it, for they certainly play a beautiful game

ST. LOUIS POST-DISPATCH

Founded by JOSEPH PULITZER. Published by THE PULITZER PUBLISHING CO., 210-12 N. Broadway.

SUBSCRIPTION RATES.

City and Suburbs.	Country.
Daily, single copy.....1c	2c
Sunday, single copy 5c	5c

DELIVERED BY CARRIER.

Daily and Sunday, per week.11c	15c
Daily and Sunday, per month	65c
Daily only, per month.....	45c

BY MAIL IN ADVANCE—

Daily and Sunday, 1 year.$6 00	
Daily and Sunday, 6 mos 3 00	
Daily and Sunday, 1 mo.	60
Sunday, 1 year	2 00
Sunday, 6 months.....	1 00
Sunday, 3 months	50

Bell—Main. TELEPHONES. Kinloch.

$150 Main { Call / For Any Department. } 2111B / 2112B / 2113B

664, 665.666 Want Dept.A642, A646, A648

POSTAGE RATES—

16 pages 1c
24 to 32 pages 2c
40 to 50 pages 3c
Outside United States, Canada, Mexico, double above rates.

Entered at the Postoffice at St. Louis as Second-Class Matter. Remit by Money Order, Draft or Registered Letter. Address all communications and complaints of imperfect service to POST-DISPATCH, St. Louis, Mo.
Agent Foreign Advertising, S. C. Beckwith, Special Agency, 48 Tribune Building, New York. 510-512 Tribune bldg., Chicago.

...THE...

POST-DISPATCH'S

BEST 6 MONTHS

JANUARY TO JUNE 1903

SUNDAY CIRCULATION

204,209

AVERAGE DISTRIBUTION PER ISSUE

50,000 Largest West of the Mississippi

A paper sold for every home every day in the City of St. Louis and suburbs.

It has now become necessary to keep boodlers out of the band wagon.

Why talk about the calamities? Has not 1903 been a great year for fishing?

If Mr. Roosevelt can be saved from Mother Jones and her army he may live to see a second term.

"Lord" Barrington, who has hitherto been the leader in notoriety and lying, is envious of ex-Lieutenant-Governor John A. Lee.

JUDGE GANTT'S CANDIDACY.

The announcement of Judge Gantt's candidacy for the governorship in the Clinton Tribune, his home paper, is not denied. On the contrary, it seems to have been inspired by the judge himself. Besides, it has been followed by apparently authorized editorials in other state papers, which leave little doubt of his real attitude.

It is a disagreeable surprise. It grates harshly on the sense of propriety.

What will be thought of a judge of the supreme court actively canvassing for a political office? For it is given out that he does not mean to resign his judicial position.

A man who canvasses for a political office must deal with all sorts of people. He must win support by promises to politicians, some of whom are not high types of public or private character. He wants votes and in the fever of competition the candidate is apt to enter into combinations, the details of which will not bear scrutiny. Of course a man may run for governor without compromising himself, but the tendency is all the other way, and few, in these days, resist all the temptations of ambition.

These considerations apply with special force to a man in judicial office. The first rule of a judge should be to keep himself free from personal obligations. But when he solicits and obtains support can he be sure that it will not affect his judgment when called upon to pass upon cases on appeal? Suppose his most useful managers happen to be objects of a criminal prosecution and he is called upon to review the proceedings of the trial court? Will he command the public confidence as he would if free from such obligations? Will he be sure of himself, his motives, his intellectual insight and his understanding of the law?

A supreme court judge may honorably aspire to the governorship. But before becoming a candidate he should get off the bench. This is the long and short of it, and the people of Missouri will take no other view of the matter.

The fact that lightning has split the steeple of a downtown church is no evidence that Providence is against downtown churches. More of them are needed.

WHAT ABOUT BASEBALL?

What is the matter with baseball? Is every trace of altruism to be banished from the game, and are a few rowdy players to be allowed to bring the great national pastime into disrepute?

Scarcely a week passes without some disgraceful scene on the diamond. One of these occurred in St. Louis, where the drunken captain of a visiting American League team addressed insulting language to a player at the bat, resulting in a fight. In Pittsburg, only a few days ago, a body of police were called upon to protect a visiting player who had assaulted the captain of the Pittsburg National League team in another city, and last Friday "Rube" Waddell of the Philadelphia American League team, one of the bright particular stars of baseball, while playing on his own grounds left the pitcher's box, walked into the grandstand and assaulted a spectator whose conduct did not suit him.

Supposing an actor should be guilty of such breaches of decency and decorum in the presence of an audience? What would become of him and the company with which he was connected? And what, after all, is a baseball player but an actor? The thespian plays on a wooden stage, either in a theater or a summer garden. People pay to see him perform and to be entertained. The baseball player plays on a stage called the diamond, and he is enacting a part just as much as Richard Mansfield or Francis Wilson or Joseph Jefferson ever did. People go to see these players in the hope of being entertained. Why, right have they to insult their audiences, and to make themselves obnoxious in the eyes of peaceable persons?

If Senator Mark Hanna can name the next vice-president and hold the Cleveland strap passengers up to a five-cent fare, will he not be content?

BOER FAMILY BIBLES.

One of the most remarkable official documents ever issued is Lord Roberts' memorandum to officers and soldiers, urging them to return all Boer family Bibles, of which they may have come into possession.

Lord Roberts says that the Boers "set great store by their family Bibles, which often contain family records of some antiquity." He assures the officers and soldiers of his belief that they will return the books "when they learn how they are valued by their former possessors; and he thinks it unnecessary to emphasize how much such a kindly act would be appreciated by our new fellow subjects."

Isn't is rich? Isn't it humiliating to every civilized man?

These Bibles were stolen. The war in South Africa was between two civilized powers and it was supposed that the laws of "civilized war" prevailed. Soldiers have been shot by their own commanders for pilfering from non-combatant enemies, yet the British, it seems, stole even the family Bibles.

In effect Lord Roberts exhorts the officers and soldiers of the British army to be honorable, to be manly, to be decent.

What a kindly act indeed—to return stolen goods!

Dun's weekly review reports that crops are making rapid progress and that the army of unemployed is diminishing. Railway traffic is heavy, earnings thus far reported for July exceeding last year's by 18.2 per cent and those of 1901 by 18.2 per cent. Retail trade is seasonable, merchandise is fully up to the average and there is less than the customary midsummer quiet among wholesalers, while the preparations of jobbers and manufacturers indicate confidence in a large fall business.

ANOTHER VOICE FOR RIVER IMPROVEMENT.

Capt. Chittenden's Omaha address on river improvement is especially noteworthy because it voices the conclusions of a competent engineer of long experience as chief of the United States commission in charge of work on the Missouri.

The first object, in Capt. Chittenden's opinion, should be protection against overflow, but this work can be made to serve the purpose of deepening the channel and insuring a navigable channel in all the rivers. The two objects can be reached by the same engineering scheme.

This is the position assumed from the beginning by the Post-Dispatch, and it appeals with equal force to all the interests involved. The farmers in the low lands along which the rivers flow, commercial interests, river cities, rail and water transportation companies are all insured a special benefit, and the general welfare of the whole country will be promoted by the preservation of an open waterway which shall be a perpetual and never failing guarantee of competition.

The interest in this subject is enhanced by the proposals for comprehensive improvements of the Erie canal. The people of New York have learned by experience the advantages of a water route as a check to rail monopoly, and they seem to be determined to preserve and augment the protection which has served them so well in the past. A practical scheme should come out of suggestions like those of Capt. Chittenden so that the matter can be brought before Congress next winter.

"Bribery strikes at the foundation of all law." Every American citizen should realize this as fully as it is realized by Mr. Folk.

LITERATURE AND POLITICS.

One of Mr. John A. Lee's titles to distinction is his cleverness as a letter writer. But he finds, like so many other great statesmen, that statesmanship and epistolary literature are both jealous and exacting; to succeed in one is to fail in the other. Success in both is impossible.

Justly proud of his brilliant powers as a writer Mr. Lee committed his thoughts to paper. While these letters illustrate all the excellencies of imagination, their composition was fatal to the writer's statesmanship because incineration was not insured. Ever since Mr. Mulligan's love of epistolary literature led him to treasure up Mr. Blaine's letters, despite that statesman's solemn injunction to burn them, no statesman relies on incineration who hopes to rise. He knows that the best letter in literature is the one that isn't written.

When Mr. Lee wrote Mr. Kelley telling him how to buy votes he made a substantial contribution to political practice. But did the letter contribute to his political fortune? Again, when he wrote Mr. Kelley asking for money because he was a ruined man, he supplied Kelley with the very reason why the money shouldn't be sent. As a bit of literature it was a masterpiece of pathos and moral pathology, but as practical statesmanship it didn't contain a sliver of driftwood.

The sugar, alum and oil of politics make good dough, but the mixture is spoiled by the wine of literature.

Mr. Lee's sad fate brings to mind those touching lines of the great poet Roland Silversmith:

When boodle statesmen take to letters
And find too late they're given away,
How can they 'scape from dreaded fetters?
How best remain at large, I pray.

The way to 'scape incarceration?
Keep freedom as in times of yore?
Just plead the statute's limitation
Or give Joe Folk some boodle lore.

Lieut. Everhart says: "How the word Jackie, or Jacky, ever came to be applied to our man-of-warsmen I do not know. Suffice it to say that, to the infinite disgust of our sailors, this very objectionable term has obtained a certain vogue among the fresh young scribblers of the press. It is never used by officers of the navy in speaking of their men." So let there be no more "Jackies or Jackys." Every faithful seaman is entitled to the respect of his countrymen.

Some of the statisticians are trying to show that it is safer riding on a train than staying at home, and that one is safer in the army in time of war than in riding on a train. Of course our Spanish war is the war relied upon to support the latter statement.

The nine legislatures that succumbed to the blandishments of Daniel J. Kelley should have a penitentiary made especially for them. They should not be permitted to mingle with more respectable thieves, who betrayed no trust in committing crimes.

The presence of the Sultan of Sulu, which now seems likely, would add greatly to the interest of the Philippine exhibit in the World's Fair. Besides, he could be interviewed as to what he thinks about our divorce laws.

POST-DISPATCH SNAP-SHOTS.

As the shortest possible tail of a comet is 3,000,000 miles, the astronomers are doubtless doing their best.

The agomermis is the parasite that destroys mosquitoes. We cannot too soon begin to agitate for the agomermis.

The female pugilist in Toledo screamed when she saw the male pugilist she was fighting fall. Luckily she did not faint.

There was an advertisement yesterday for "a good man to drive." It reads a little as if it might be a matrimonial "ad."

The ghost of Goebel should now be at rest. The Kentucky Republican platform denounces assassination and lawlessness.

The "psychology of salesmanship" may some day reach the point of omitting the tiresome 'anything else" which every salesman now inflicts upon his customers.

It is curious that in the face of so much newspaper ridicule the people of Toledo persist in re-electing Mayor Jones. Perhaps they know him better than do some of the knowledgous scribblers.

Judge Gantt's Candidacy.

From the Lexington (Mo.) News.

Judge James Gantt is considering the matter of making the race for the Democratic gubernatorial nomination. This is a free country and he has a perfect right to be a candidate. However, in announcing his candidacy the proper thing to do would be to resign as supreme judge. Unless we are badly off the people will not elect a man to office while holding another, and that, too, with six years yet unexpired. Resign, Judge, and then begin your canvass for governor.

A Short Platform.

From the Louisiana (Mo.) Press-Journal.

For governor of Missouri—Joseph W. Folk. Platform—Jerk the jobbers.

JUST A MINUTE

WITH THE POST-DISPATCH POET AND PHILOSOPHER

THE NORTH POLE.

Two college professors, no matter their names,
Call one of them Jacob, the other one James,
One day in vacation when the weather was hot
And in all the great town there was nix a cool spot,
Decided the way of avoiding paresis
Was about the North Pole to frame up a new thesis;
So each sat him down, to the limit resolved:
And these are the theses these savants evolved:

The North Pole, the North Pole,
A hole in the ground is the North Pole.
When you get to the spot there is nothing to see—
There is nothing about but the sky and the sea—
The North Pole, the North Pole,
The slippery, slippery pole.

The North Pole, the North Pole,
An icicle great is the North Pole.
It's up in the air like a skate at a race,
You know where it is but you can't find the place—
The North Pole, the North Pole,
The slippery, slippery pole.

A Word With Reader.

A reader of the Post-Dispatch says: "Please inform me how to freshen a yellow leather traveling bag."

Reader has put us up against a delicate and difficult task. There are few persons who can tell off-hand how to freshen a traveling bag of any sort. In the first place, it depends upon how far the bag has traveled, and under what conditions. Some bags are able to go a long route without showing any signs of fatigue, while others commence panting right at the start, and are pretty well winded by the time they reach the quarter stretch. Some are freshened by their own vitality as soon as they stop going, if properly rubbed down, while others get jaded and never recover their strength or good looks.

A great deal, you see, depends on the size, breeding and general condition of the thing. As a general rule, a yellow traveling bag can go further and at the same time look better than any other kind. In case of fatigue, what's the matter with giving it a nip of the stuff which it carries along for its owner? If this does not answer the purpose, stop writing to the newspapers and apply a little common sense to the bag. That ought to freshen it.

Whether it is a "racing event" or simply a plain case of robbery depends largely upon the financial transaction between you and the bookmaker before the line-up.

Why is it that when an old man marries a young girl he always takes her out to his lot in the cemetery and tells her that some day she will be buried there?

We are prepared for the man with the oily tongue; it is the person with the oily skin that we can't get away from.

"It is not always May," sings a poet. No; sometimes it is Mae or Male.

RICH MEN ARE LEARNING HOW TO GIVE MONEY AWAY.

BY REV. ROBERT COLLYER, D. D. Senior Pastor of the Church of the Messiah.

During the last 20 years the leading American ambition has changed from money-getting to money-giving. Our millionaires are studying the art of giving. Getting has become so easy, wealth rolls in upon so many, that a vast fortune is no longer a great achievement. To give generously and usefully has become an ambition.

Our men of wealth give freely, gladly. There is no need to squeeze money out of them; just touch them, and like a full honeycomb they freely pour forth a golden stream. They do not even wait to be asked.

They build libraries, hospitals, gymnasiums, colleges, schools, churches; every paper we pick up contains accounts of vast charities and benefactions.

Never before in the history of the world has there been such an outpouring of wealth. The only thing at all comparable with it was the giving of fortunes for the building of cathedrals in the middle ages.

But that was all along one line. Today the wealth flows out in countless channels; nor is it only the very rich who are generous. We hear of the great gifts, but much is given in smaller amounts, carrying comfort and blessing to those who are in need. A Carnegie or a Rockefeller may be likened to the great Mississippi or St. Lawrence, but the thousands of less-known givers are like the countless smaller rivers and streams that refresh and bless the whole wide land.

The fact that our men of wealth are devoting themselves more to the art of giving than to the art of getting is due to the growth of our sense of social responsibility. There is a public sentiment which declares that the man who gets without giving has not realized the responsibilities of his position. He is condemned for having fallen short of his duty.

Our moneyed men know this, and in the majority of cases are quite ready to fulfill their social obligations.

There has been within the last twenty years a new realization of human unity. It strongly manifests itself in these generous gifts. It is the arising of a new ambition, and surely a noble one.

We hear much of the "money-grabbing" of the present age, but those of us who have watched the progress of the nation during the lifetime of two generations know that the nobler ambitions are rapidly taking the place of the merely commercial ones that formerly ruled us.

WOMAN'S KNOWLEDGE OF POLITICS.

From the New York Sun.

Benham: These elections cost a good deal of money.

Mrs. Benham: Yes, and you men who are always talking about woman's extravagance ought to be ashamed of yourselves when you are using the Australian ballot. Just think of the expense of importing a thing like that.

Gleanings in the World of Thought and Action.

OUR FIGHT FOR THE HOME

Excerpts From "The Peril and Preservation of the Home," by Jacob A. Riis, Published by George W. Jacobs & Co., Philadelphia.

THE industrial supremacy that is bought at the expense of childhood's rights tends directly to man's enslavement. It is too dearly bought. Sins against childhood are sins against the home, are cheating the world of its tomorrow. And you salve your conscience in vain with the thought that those illiterate ones are children of foreigners. You let them in, to be your Americans of the day that is coming;—you sent for them, your critics say, to underbid the labor that sought a higher wage because they wanted American homes,—and it is your business to see to it that they, or their children, at all events, fit into the state of which you have made them part. Or woe to that state!

* * *

Brethren, we shall never rescue our city, you will never rescue yours, until we understand that that is what it all harks back to, that all these things mean one and the same thing; that I am my brother's keeper for good or for evil. No man liveth unto himself alone.

* * *

One day I found two boys in a back yard—for a wonder there a back yard—practicing their writing lesson on the fence, and this is what they wrote: "Keep off the grass." I was thinking the other day when I read about Pompeii and Martinique that who knows but that some time this boasted civilization of ours may be engulfed in such a catastrophe. Then, perhaps a couple of thousand years hence, when the scientific men of that day are digging down to our buried city, they will come upon one of those signs and fetch it up; and they will put their heads together and consult and expound, and then they will turn to the waiting world and announce that "the men of that day worshiped grass;" and they will not be so far out of the way, either. I have seen in my day, the grass held to be tremendously sacred, while no one cared about the boy.

* * *

From all alleys where "the sunlight never enters" comes that growing procession that fills our prisons; where the sunlight does not enter, deeds of darkness naturally belong. When at last we fully understood this, we began to tear down the worst of the rookeries that had murdered the home. Nearly the worst of them all was the Mott street barracks. There were some 600 Italians living in that row when it was at its worst, and it was one of the few places I have known in which the rent actually rose as you went upstairs. There was a little sunlight up there, but only darkness and dirt down below. The yard between the front and rear tenement—think of calling such a crack a yard—was 5 feet 10 inches wide. I remember that well. Theodore Roosevelt held one end of the tape line when we measured it, and I the other. By the time we had got up indignation enough to settle with the barracks, he had come into the municipal government of our city and made things go. The showing upon which we arraigned the barracks was, that during a season when we watched it, one-third of the babies there had died, killed by the house. So we tore down the rear tenements, and when we did we found that the mortgage on the property, with its awful baby death rate, was held by a cemetery corporation!

* * *

I once found a little fellow picking bones and rags under an ash dump, the only home he knew being a vile shed under that pile of rubbish. That dump was in the identical spot where now one of our new recreation piers extends into the North river. If he had been left there, to grow up as he could—and he could neither read nor write—he would have grown naturally into the tough who says that the world owes him a living, which he is bound to collect as easily as he can, especially without any work. It is a lie; the world owes no man a living. It is like a bank upon which you draw according to the amount of work put into it and no more. But the boy was not left there, and, as I said, the dump that cursed his life has been replaced by a park and a play-pier. The band comes there in the evening and the crowds from the tenements, young and old; and, on the long summer days in the vacation season, the kindergartner comes and gathers her class, and there in the open they study with one another the first lessons of the new political science that shall draw us closer together and restore to us the neighborly feeling and the lost home withit.

* * *

Did I tell you of my friend whose house stands in a garden with a sand-heap in which the children dig and romp with their cat and the kittens and the terrier dog? Of how the dog will try to smother a kitten now and then in an opportune sand-hole, with the children ever on the watch to avert the threatened catastrophe? And of how they did avert it, until one unlucky day they found a dead kitten in the sand-heap. Whereupon the little girl rushed into her mother's presence with it in her apron and cried out indignantly:

"There, mamma, a perfectly good cat spoiled!"

Just so with these children of the tenement. Perfectly good, as good as any on the avenue with the brown stone mansions, they are spoiled in the tenement house slum, and the loss is ours, an irreparable loss. The chief prop under the character of the growing boy is gone. Nothing can replace it; nothing ever does.

A PHENOMENAL MEMORY.

From the Butte Inter Mountain.

Think of a man who has so memorized a book of 20 volumes that he can instantly tell you the first word on any page you may name, can repeat exactly all the words in any particular line on any page, can repeat the whole book from beginning to end, or take any chapter at random and do the same!

Such a man is in Butte. His name is Rev. David Rosenfeld, and he is from Minsk, Russia—a Jew who finds it healthier to live in the United States than in the land of Kishneff massacres.

He came to this country five months ago, and after a short visit in Chicago went on to Seattle, where he has been visiting relatives. He is here today on the way East again. Rev. Harry Weiss, Jewish rabbi in this city, is entertaining him.

Rosenfield has one of the most wonderful memories in the world. He is of short stature, with a large head, the forehead bulging prominently over the eyes—a characteristic of all those who have performed remarkable feats of memory. His beard is long and bushy, his eyes large and of kindly expression.

Rosenfield has completely mastered the whole of the Talmud and most of his marvelous feats are performed in connection with that book. Feats such as those mentioned at the beginning of this article he does with ease and readiness.

Rabbi Weiss vouches for the authenticity of the man's work.

TEXTS THAT DID NOT FIT.

The following is a good example of inappropriate quotations: A clergyman appointed to an East End living found his parish church sadly in need of repair, and gave orders for its renovation. While this was in hand the idea occurred to him to visit the mission halls in connection with it to see what might be needed there. In it to see what might be needed there. In one of them, which was used as a mission chapel, he found a state of indescribable filth from end to end and an accompanying effluvia. In disgust he raised his eyes toward the roof, and could hardly repress a fit of laughter on reading the text stenciled on the wall behind the pulpit, "How dreadful is this place!" Another story is of an old Presbyterian clergyman who, awhy on a preaching engagement, found above the bed on which he was to sleep the singular advice, "Occupy till I come."

BRIGHT IS THE RING OF WORDS.

Bright is the ring of words
When the right man rings them,
Fair the fall of songs
When the singer sings them.
Still they are caroled and said—
On wings they are carried—
After the singer is dead
And the maker buried.
Low as the singer lies
In the field of heather,
Songs of his fashion bring
The swains together.
And when the West is red
With the sunset embers,
The lover lingers and sings
And the maid remembers.

—Robert Louis Stevenson.

WHAT HE REQUIRED.

Mifkins: I understand McGuffy has applied for naturalization papers.

Bifkins: Huh! What McGuffy needs is civilization papers.—Chicago Daily News.

ADVICE.

"Charley, dear," said young Mrs. Torkins as some red, white and blue celluloid circles dropped out of his vest, "I wish you would learn to play progressive euchre."

"Why?"

"Because if you win at that game you get something useful instead of these little medals."—Washington Star.

POWER OF CHARM IN WOMAN.

From the London World.

Experience teaches that charm in a woman is of even greater worth than beauty. The world's history furnishes innumerable instances of this, and in the lurid light of the ghastly Servian tragedy Queen Draga stands forth as the latest example of the wondrous power of fascination. Like the poet, unhappily, she must be born, not made, who possesses this dangerous and subtle quality. But to a certain extent it can be cultivated, and Queen Draga made a cult of charm and its twin sister, tact, from the cradle to the grave. She was not strictly beautiful, she had no ancestry, she was very much the senior of the young King who risked his throne and finally gave his life for her; but she possessed to a marvelous degree the power to sway, to fascinate and to hold those with whom she came in contact. And furthermore she understood the art of dressing almost better than any other woman in Europe. She died in a peignoir, but its beauty seems to have impressed even her assassins; and in life she is said to have never missed an effect or made an error in the details of her dress. In a greater country than that in which she rose to the highest position Queen Draga would have been a European power with whom to reckon, for no woman can dress to absolute perfection and sway men and women alike by her ineffable charm without becoming a danger. Happily the ability to do both is given only to the very few, but every woman may well be counseled to make this her ambition.

OUR CITY STREETS.

The King of France,
With sword and lance,
And twice ten thousand men,
Marched up the pike,
Or something like,
And then marched down again.

In this respect
We may detect
His likeness to us when
We pave a street
With smooth concrete,
And rip it up again.

—Brooklyn Eagle.

HAWK AND ROOSTER.

From the Washington Post.

"I shall never turn a wounded hawk loose among my poultry again," said Mr. E. Lyddane of Maryland, at the Ebbitt.

"A few days ago I shot a tremendously big hen hawk on my country place, but the shot was not mortal, and I carried the hurt bird to my house, after securing it so it couldn't do me any harm. After getting it to the house I released it in the back yard, and immediately the finest game rooster on the place made a vicious attack on the intruder. The rooster was as big as the hawk, and I supposed would easily vanquish his crippled enemy.

"Well, the fight was furious while it lasted, but it was over in a minute, and a very dead game cock lay stretched on the ground. The hawk killed him about the third pass, and I don't think the domestic bird got in a blow. I never knew before what a fight a hawk could put up."

A PESSIMIST.

Little Sister: Puttin' us out of the room just boo-hoo!—'cause there's company!

Little Brother: But maybe they won't eat all the cake.

Little Sister: Oh, you can't trust—boo-hoo—company with cake!—Puck.

BULLY FOR DENNIS!

Dennis: Niver ye fear, Mary Ann, Ol'll teck ye to the party the night.

Mary Ann: But mebbe ye'd not be trough yer work be 6 o'clock.

Dennis: O! Iget Ol will. Ol'll finish me work be 6 if it tecks all nig it.—Philadelphia Press.

HIGHER EDUCATION AND MOTHERHOOD.

Margaret Bisland in the North American Review.

By the last census the increase in divorce is estimated as two and one-half times greater than the increase in population. In the Western Reserve of Ohio there is one divorce in every 11 marriages. For so appalling a social condition as this we find no parallel save in the empire at the Romans. There "the law of divorce became more widely extended and more frequently resorted to, and nothing tended more to sap the morals of the Romans than the laxity which was thus introduced into the holiest and most delicate of all human relations."

Vain and empty have been proved the hope and faith that from the highly educated mother profound advantages must accrue to the nation in the consequently superior mental equipment of her child. The highly educated woman avoids or is incapable of maternity. The exhilaration of monetary profit in exchange for her physical and mental toil and the pursuit of her purely selfish pleasure or fortune lure her from the self-sacrifice of maternity and the restraints of wedded life. Or, when wedded, she brings forth few or no children.

Always, among our upper and middle classes, where the daughters and wives enjoy the broadest and most varied mental culture, and where their avocations are semi-masculine by choice, flourish that blight and dry rot of the race, numerical decline. On the superior vitality of the well-nigh illiterate European peasant woman do we now depend largely for the maintenance of our population. On her we shall depend more and more, as time and the pressure brought to bear upon the native American woman widen the field of her own non-domestic interests.

Great as we appear in our wealth and strength, should Europe cease to nourish us with the warm blood of her vast maternity, who can doubt that we would fall an easy prey to the constitutional fragility and consequent vice that destroyed the ill-balanced and defeminized Roman empire?

As a nation we now stand most in need of a re-elevation and rejuvenescence of the precious and powerful motherhood ideal. This, and not new incentives to the spread of education or expansion of the spheres of public activities and influence among our women, is required to produce a permanent and powerful race of our own soil; a true autochthon, a stable, homogeneous and more noble type than Europe has yet created, and which as yet we only fondly imagine we see in the American of today. Wide as is the gulf which separates us from the East, the hand of nature is still heavy upon us. Not yet, even in America, will she permit Eve to eat of the fruit of the tree of knowledge and at the same time allow the race to escape eviction from this latest Eden of mankind, this fair garden of ours, planted in the western world.

THREE PRAYERS.

From the Philadelphia Record.

Three Methodist ministers, as they were dining together yesterday, talked about short prayers. "A prayer short as it was irreverent," said the first, "was offered up by a soldier before the battle of Waterloo. It was this: 'O, God, if there be a God, save my soul, if I have a soul.'" "That prayer," said the second minister, "resembles one composed by Bishop Atterbury in the early part of the eighteenth century. It was a prayer for the soldiers about to engage in battle, and it was brief and impressive. 'O God,' it ran, 'if, in the day of battle, I forget Thee, do not Thou forget me.'" The third minister, after a moment of thought, smiled and said: "When I was a lad I one day dined with two strange aunts. They set me at the head of the table and bade me say grace. I was taken aback, for I knew no grace to say, but a text popped into my mind. I rattled it off and after it was over I realized that it was appropriate enough. It was: 'O Lord, open Thou our lips and our mouths shall show forth Thy praise.'"

WALTER BESANT'S MONUMENT.

There is now on exhibiton in the Royal Academy, London, George Frampton's monument to Sir Walter Besant, which will be erected in St. Paul's by the Society of Authors. The inscription reads: "Sir Walter Besant, novelist, historian of London, secretary of the Palestine exploration fund, originator of the people's palace and founder of the Society of Authors. This monument is erected by his grateful brethren in literature. Born 14 August, 1836. Died June, 1901." The inscription conveys some idea of the activities of the man outside his books, of which there are many. In America, alone, the Harpers published 10 of his works of fiction, including "All Sorts and Conditions of Men: an Impossible Story," which is famous for having suggested the founding of the People's Palace. The Harpers also published his "London" and "Fifty Years Ago."

SHAPELY CUBAN FEET.

From the Louisville Herald.

Jack Welsh of St. Louis travels for one of the largest shoe stores in the world, their factory turning out 14,000 pairs of shoes daily, to be sent all over the United States, South America, Cuba, Germany and the Philippines. In speaking of pedal extremities in general Mr. Welsh says: "Cuban girls have the shapeliest feet in the world. Trilby wasn't French. She must have been Cuban—but then she's been dead for years. I can express the beauty of the Cuban girl's foot no better, I think, than by telling you it is the exact opposite of the Chicago woman's foot. I mean by Cuban girls those who come from the better classes—from the Spanish aristocracy who have mingled their blood with the natives. Spanish women on their native heath are not noted for the beauty of their feet. But the Cuban senorita has the perfect instep, ankle and heel which Du Maurier raved about."

HER CONTINUOUS SEARCH.

"Mrs. Sububs is always looking for something to complain about."

"The idea! She never impressed me that way."

"You misunderstand me. I mean she's always looking for a servant girl."—Philadelphia Press.

MISSOURI ODD FACTS.

A St. Joseph woman has brought an action for divorce because her husband slapped her in the face with a hot pie.

It is said that if a horse were tied with a rope three miles long at the northeast corner of Madison County, where it joins Perry, the animal could graze in five counties—Ste. Genevieve, St. Francois, Perry, Madison and Bollinger.

BACK TO THE LIFE OF DANIEL BOONE, OR ST. LOUIS CAMPERS IN SYLVAN GLADES

Cruising Along the Beech on a Fox Bark One Day, It Occurred to Me That There Are Just Two Things Our Woods Lack: One Is a Bread Fruit Tree to Loaf Under, and the Other Is a Rubber Tree to Stretch Our Hammocks—The Pawpaw Tree Is the Only Three-Footed Thing in the Woods: He Has Two Paws and a Foot—Why Does a Squirrel Build Its Nest in a Pin Oak? So the Children Will Have Sharp Eyes and Stick Close to Home.

I

O, won't my heart go pit-i-pat
When we have caught the kitty cat
And locked the flat in town to be away a week or two!
O, won't the kids be full of shout,
And won't we laugh as we pull out,
And won't we be unanimous in all we seek to do!

O, won't my wife be busy then,
And won't my brain be dizzy when
At last the herd unruly is aboard the train for Dwight!
O, won't the day be beautiful,
Until, for cause inscrutable,
The sky is overcast and it begins to rain for spite!

O, won't the rain be falling grand,
When in the train will, calling, stand
A man whose whole affair it is to call the town of Dwight
O, won't my wife be busy then,
And won't my brain be dizzy when
The flock of kids and bundles will have settled down to light!

We'll have to stay in town awhile
And then be driven down a mile
And dumped, with all our luggage, down beside the Gasconade.
O, how the kids will hop and shout
And chase their frisky pop about,
And then we'll pitch the tent and ev'ry lad and lass can aid!

We'll have an awful squall with this,
And afterward I'll crawl and kiss
My crying wife to make amends for calling her a fool;
And then we'll work inside and out,
Until the thing is tied and stout,
And then sit down and rest us where the breezes stir so cool.

We'll build a fire of privet wood
And cook a meal and give it good
And plenty to the kids, now gone for hours without a bite.
I'll eat enough to gorge a bear
And often say, "By George, is there
Another cup of coffee? It is fine and stout tonight."

We'll sing and burn some cedar knots
And when at length we need our cots,
We'll find some big mosquitoes there. O, what a pity, that!
O, won't the kids be busy then
And won't my thoughts be sissy when
I think of all the screens we have upon our city flat.

We'll have at least one child to go
Upon the river wild to row,
And he'll upset and disappear before his mother's eyes.
O, won't the camp be busy then,
O, he'll be damp and dizzy when
We pull him out and wife and I combat each other's "Why's!"

O, won't it be a jolly day
That terminates my holiday,
And won't our hearts go pit-i-pat when we can call the game!
And won't the kids be full of shout
And won't we laugh as we pull out
For home—but we enjoy it, and we're go-in all the same!

II.

Out in the hills and beside the cool waters of Missouri many St. Louis people are tenting today on the old camp ground.

Camping is seasonable now. It is not the hunter, who awaits the season when the game is astir, but the family man who is camping today. The family man is all that the term implies. He takes the family. Go out on the Gasconade and the Meramec, up and down the banks of Big river, around the shores of the Missouri lakes, and even along the Mississippi and the Missouri. You will find him in all of these places—the summer camper who knows no greater joy than to get out in the woods when the days are hot and the nights are cool and just "potter aroun' as he durn please" for a week or two.

The St. Louis boy is a camper. Many and many are the bands of them that go out in July and August and live like Daniel Boone, with no more secure shelter than a canvas and food of their own cooking. Some of them have old tenting grounds to which they go from year to year. Others go out on one of the pretty Missouri rivers and descend it by easy stages, camping along the way. The Gasconade is one of the finest of western rivers for this sport. It carries hundreds of summer campers along with its currents every year, and it affords for all of them the sport of fishing, the enjoyment of bathing, the delectation of some of the prettiest scenery in all Missouri.

The St. Louis school teacher is another camper. Every season a colony of them go out on Big river and coast along with its flow. The annual pilgrimage of the school teachers, in which Prof. William Schuyler, assistant principal of the St. Louis High School, is one of the leaders, is an event on Big river.



III.

We went out on the Frisco to Arlington. It was our plan to float down the Gasconade to the Missouri, and then on to St. Louis. We had engaged a guide. Like every other guide who is any good at all, he had no last name, but just a first name—Charlie.

We had duffle enough. When we got it down to the river bank, where the boats were to be loaded, it made a pile higher than a giraffe's ears. Charlie regarded it ominously. Guides are always stuck on taking four tons of baggage on a couple of 70-pound boats.

"I see you brung a gasoline stove," said Charlie.

"Yes, we thought we ought to have one. It is hard to have a good fire in the woods during rainy weather.

"And you fetched a few hammocks."

"Yes, hammocks will be fine out under the trees."

"What is that big table for? Goin' to open ary tailor shop on the river?"

"No, it is to eat on. We thought we would need it."

Charlie searched the pile with his sharp eyes and spotted a violin box.

"Fiddle, eh?"

"Yes."

"Well, you'se might have saved that much of the load. The river is full o' fiddlers."

Charlie grinned as a man who has made a joke. But he still kept searching the



Away From the City's Grind.

Culex: They tell me the mosquitoes around Orange, N. J., have fully twice the reach that we have.

Simulum: Yes, the people are very thick-skinned around Orange.

heap of luggage with his furtive eyes, and we were beginning to feel a little sheepish about the quantity of it. Jones was wishing he hadn't insisted upon bringing the croquet set. I could see that. It was also evident that Johnson would like to have hid his case of books.

Charlie looked like he was going to give us our coup de grace. He looked first at the heap, and then over at us. Then he said in his droll way: "I'll tell you what it is, boys. It ain't no use startin' out in any such state of unpreparedness. We've got to postpone our start until the next train gets out tomorrer."

Alarmed, we stepped forward to scrutinize the pile of luggage."

"Why can't we start? What have we "Why, dern it, you forgot the planner."

IV.

Adolph E. Winkelmeyer is the president of the Union Biscuit Co. and one of the best-known residents of St. Louis. As a sportsman he is known throughout Missouri and Illinois. He is said to belong to something like 147 hunting and fishing clubs. One day I sat in Mr. Winkelmeyer's office while he said this:

"Speaking of camping. Why, do you know that the greatest camping ground in this big wide world is down in southeast Missouri? Nothing like it anywhere. I'll bet you that last October and November, when the ducks were in there, you could have counted 10,000 campers in Dunklin County alone. They came from every point of the compass. There were men from St. Louis, from Chicago, from New York and Boston, and from every other big city in the United States. It beats anything of the kind to be seen in any other hunting country on earth.

"You may imagine that 10,000 duck hunters camped in a single county are going to make things lively. You ought to be there at daybreak. The sun comes up with a crash of small arms that makes the earth quake. There is a rip and a roar at the first blush of the dawn. There is a deluge of deafening detonation as soon as it gets light enough to shoot at the duck himself instead of shooting at his quack. It would startle a man who never hunted in there. Actually, by the time the morning flight is over there is a smoke cloud over Dunklin County that not only obscures the sun, but darkens the earth to such an extent that the ducks, thinking it night again, all turn around and come back to roost, so that the 10,000 hunters get the morning and evening shooting there all within two hours of time and keep repeating the performance throughout the day. There are ducks down in Dunklin County. Nobody thinks of shooting at a single bird. You wait for a thousand, and then when you shoot you kill a mess with one barrel. Judging from the manner in which hunters come from all over the country, this is the only good ducking ground left in the United States. No, Grover Cleveland doesn't hunt down there. The country is too crowded with campers and hunters for a fat man like Grover to squeeze in."

V.

Many famous frontiersmen have camped in Missouri, even as the city people are camping today. Daniel Boone camped at Lake Marie temps Claire, in St. Charles County, Mo., and hunted there every fall after he moved from Kentucky to Femme Osage. Audubon, the naturalist, camped in Missouri in the early '40s of the last century. He had a camping experience in Missouri that he remembered all his days. The nauralist was alone in the Missouri wood watching his birds and his bugs. He came upon an Indian tepee, and asked permission to remain over night. The Indian is at best, an unsociable fellow, but Audubon was somewhat of a child of the wood himself, and he did not mind it in the least. He cooked his supper and sat around after supper writing notes of the experiences that had been his during that day. Finally he tired, and rolled up in his blanket to sleep. There was but a single room in the tepee, but Audubon was accustomed to that. He just rolled over where he thought he would be out of the way.

The nauralist judged it must be very late in the night, when, hearing whispering near, he opened one eye enough to see the Indian and his wife earnestly engaged in conversation soto voce.

It was a plain case. The Indian was going to murder his guest. He had a big bright knife. His wife was expostulating with him. But he was obdurate. He would do this deed. He had the knife, and there lay the white man, liseping like a baby with all its teeth cut.

Audubon was no coward. He had traveled too long the wilds of the world to let anything make him shiver. He saw his finish. Resistance was useless. To fight meant to be cut to pieces, where to lay quiet meant but a single long gash in his throat. He lay perfectly quiet. The Indian almost crawled to him, thrusting the gleaming blade of the knife before. He had a horrible expression on his face—the hate of centuries concreted into a single cast of countenance. Audubon could feel the murderer's hot breath upon his face. He could see the long blade slipping up to his throat. He did not shut his eyes. He resolved to die a brave man. He braced himself for the slash, and saw the knife go beyond his throat and snip a slice of venison from a haunch that hung against that side of the tent.

It was breakfast time.



"My dear," said the wife of Harry the Hog Hitter, "what is it makes the oak tree in front of our tent groan so much?"

"That's easy enough to answer before I kill this hog. It is because the oak tree has acorn."



"Isn't it delightful to sit here in the heart of the ancient wood at night and feel that the eyes of many wild little creatures are slyly watching us from covert and copse?"

"Yes; I wonder if any of the women folks would see us refresh ourselves with a little booze?"

SOME THINGS CONCERNING THE "SOMEBODIES" IN ST. LOUIS

Joseph W. Folk, the Modern Ali Baba, Who Put Kibosh on the Forty Thieves.

FOLK, JOSEPH W.—The modern Ali Baba. Born at Brownsville, Tenn., 34 years ago. Came to St. Louis in 1892. President of the Jefferson Club in 1898. One of the legal lights of St. Louis from 1900 to 1901, and the whole power house for the next two years.

Like the Ali Baba of old, he got his start from a high place. He was elevated to the post of circuit attorney. The elevation commanded a good view of the plain. The modern Ali Baba was young and very ambitious, and he looked carefully around him to see if there was anything doing. Directly he saw approaching a little band of what looked to be robbers. They emerged from a big Twelfth street castle wherein it was supposed there were some very bold knaves. Mr. Folk sat very still, even as the Ali Baba before him. The men approached, and, sure enough, they stopped right under him and began to talk of ill-gotten gains. Then they approached a big rock, and the leader said "Open sesame!" whereupon the rock opened and the robbers entered in. They soon came out and went their way, and Mr. Folk descended from his elevation, approached the rock and said, "Open Sesame!" even as the Ali Baba of old. The rock opened and he walked in. When he looked about him in this robbers' den he was possessed of a great wrath, and he resolved to make for the robbers quite a good deal of trouble. In fact, he would put them very much on the bum. He hid himself at the mouth of the cave, and when next the robbers returned he reached out, and, as they say in the country beyond Tipperary, he put the kibosh on them. Ali Baba took the leader of the thieves and held quite hot irons to his heels until the captive robber divulged the names of his confederates. Going in quest of these, Ali Baba rounded up the whole 40 thieves, and locked them up in his own strong Dungeon of Boo-Hoo, where he holds them as an example for all who shall follow.

Returning to his elevation, the modern Ali Baba carefully scrutinised the big highway which led to the Castle Jefferson City. This was a road much frequented by people who would steal the dots off a dead poet's I's. Ali Baba had been informed that these robbers were very bold, very



Joseph W. Folk, from a water color by Tears.

swagger, and very proud, and that it really made no neverminds with them if Ali Baba, up in his tree, did see them approach. Hearing the which, Ali Baba went back into the town and secured a generous quantity of the popular wrath, which he squeezed into wads big enough and sufficiently hard to mash almost any kind of an old potato they happened to land on. Armed with these, he returned to his tree, and directly he was approached by a company of swashbuckling swaggering fellows who were much too well-equipped to have gotten it honestly. Ali Baba permitted them to come directly beneath him, when he shouted out:

"Thief, thief,
Give me leave"

just as Ali Baba of old, and, without awaiting an answer, dropped a couple of his big wads of compressed popular indignation, incidentally nailing one of the leaders in the ear with a copy of the statutes of the state of Missouri.

The result of this assault was very much like an old-fashioned baby spanking. The swagger robbers dropped their swag and fell on their faces at the foot of the tree, filling the plain with their lamentations. Ali Baba was astonished, too, to see their confederates rush across the plain out of every point of the compass, throw themselves into the lamenting circle, and swell the chorus with their vigorous boo-hoos. Ali Baba was not wholly familiar with these people or their language, but he subsequently learned that they were a band known as The Blubberers, and that when they laid faces on the sand and chorused "Boo-Hoo! Boo-Hoo-o-o-o-o," they were saying "Ali Baba, we are very guilty, and O, so repentant! Kick us, Ali Baba! Come down and kick us ere we drown in our tears."

As a result of these conquests the modern Ali Baba is in honeysuckle and clover. People want him to be Caliph. It is a common thing for some rich merchant to stop him on the street and say to him:

"Ali Baba, there is my house. I would like to give it to you."

But Ali Baba shakes his head. He keeps very say little. He still has his irons on the fire, and when nothing else is doing he drags one of the Forty Thieves out of the dungeon of Boo-Hoo and puts the hot irons to his heels. In this way he has secured a complete recital of every mean and dishonest thing done in Missouri in the last 50 years. He still sits in his tree and commands the highways.

Some people want to run Mr. Folk for president on the Democratic ticket. Henry Watterson is one of these. It is pointed out that Mr. Folk's mother was a Virginian; that Virginia is "the mother of presidents," and that now an adequate period of time has elapsed for her to become the grandmother of a president. Like Ali Baba of old, Mr. Folk has a wife who is devoted to him and aids him in all he does.

The tales of this modern Ali Baba have not yet gone to the publisher. They will be entitled:

"The Prize Paradox of Prosecution, or Loosening a Boodler's Tongue by Putting the Screws to Him."

"My Colony in Mexico, or the Ghosts of Kratzenjammer Ranch."

"Confessions of a Cuss."

"How to Make a Man Talk, a Sequel to 'How to Make a Woman Shut Up.'"

"A Complete Classification of All the Wicked, Criminal, Mean, Little and Contemptible Things Done in Missouri from 1840 to 1903, as Confessed to Me Personally."

ADKINS, BENJAMIN "ater Commissioner of St. Louis. Official driver of the St. Louis water wagon. Little, but O, my!

Ben Adkins is a real pocket edition of a great man. He came out of that obscurity which is the 600,000 people of St. Louis, and landed on top of the St. Louis water department, which, next to the brewing of beer, is the largest current business in St. Louis.

Mr. Adkins is smooth-shaven, dapper, wears a whole lot prettier and daintier shoe than Cinderella, and doesn't look a minute over 35. He had been in the water 20 years when Mayor Wells fished him out in his recent batch of appointments. That is, he had been in the water department. He was chief engineer there under Commissioner Flad.

He is a bachelor. He has thrown cold water on every attempt to ensnare his heart. Judging from appearances, Cupid is no amphibian, nor even a sailor. But then he is a very watchful beach comber, and he may find a comb for Bachelor Adkins ere long.

Mr. Adkins' recent appointment to the responsible post of water commissioner of



Ben C. Adkins, from an old wet plate.

Benjamin C. Adkins, Official Driver of the Water Wagon in the City of St. Louis.

the fourth city in the new world is said to have been due to merit. He knows the water business. He has been raised in the water, and you can't sink him on anything pertaining to the science of hydraulics.

"What he don't know
Of H-2-O—
That little fellow Ben;
Is H-O-T
A-I-R—See?
Among less knowing men!"

is the way they sing it up at the Chain of Rocks.

Hydraulics is a deep study. Anyone is more likely to be submerged in it than float into any such delightful harbor as that in which Mr. Adkins is moored to a $4000 salary this very minute. He's the whole splash. During the recent high water he simply chained himself to the responsibilities of his position, spending days and nights at the Chain of Rocks. He is a graduate in hydraulic engineering, and his long association with the water department enables him to act with a quick intelligence where a man less posted would plug along and accomplish but little. Mr. Adkins has gone through the whole maelstrom of the St. Louis water question, and has carefully investigated all the suggestions seeking clean water for St. Louis. He is expected to separate the pipe stories from the practical suggestions and tell us whether we ought to use Missouri river water, filtered; whether we should continue using Mississippi-Missouri water and filter it; whether we might get clear water by the gravity plan from the Meramec spring, or whether we ought to dig each one of us a cistern and pray every morning for rain.

Mr. Adkins' specific gravity isn't anything to brag of. He weighs about 115 pounds, but he is a heavy thinker, and this is an age in which the heft of a man's thoughts is of vastly greater importance than the thickness of his thighs.

He is one of the owners of the St. Louis Browns, and that he hasn't killed them in the last thirty days is proof enough that he has a forgiving nature. Ben Adkins has a great many friends, is right in the swim, has drowned all his enemies, and is plenty cool and clear-headed enough to give St. Louis cool, clear water during the Fair.

CLARK M'ADAMS.

Society



MISS ELIZABETH ROBINSON OF MEXICO, MO.
CONKLING PHOTO.



MISS BELLE THOMPSON

MISS LILY MUNSBURG OF ELIZABETH, N. J.

MISS CLYDE ARBUCKLE.
REMBRANT PHOTO

Never within the memory of the "oldest inhabitant" have things social been at the low tide they are just now and there is not even the ghost of a sign of things changing for weeks.

The topic that has taken precedence over everything else has been the Blair's juvenile lawn party on Tuesday evening.

Tuesday evening there was something doing both in town and in the suburbs. The question put to all the members of the smart set all week was, "Did you go to the St. Louis Club lawn party? No? O, you went to Mrs. Blair's then."

There is nothing absolutely new about these juvenile parties. There were any number of them given in fashionable circles last winter and the winter before that, too, for that matter.

Mr. and Mrs. E. J. Hoyt gave one of these affairs as far back as 1900, making them positively ancient history.

Mr. Hoyt on this occasion was "Little Boy Blue" and Mrs. Hoyt "Bo Peep." Mr. and Mrs. Patterson, Mr. and Mrs. Nickerson, Mr. and Mrs. Annen and Mr. and Mrs. Buckner were much in evidence.

"Jack Horner," "Red Riding Hood," "Little Miss Muffett," "Jack Sprat," "Cinderella" and all the little folk of the nursery were "among those present."

Miss Sturges, who was Miss Marie Hayes, gave a function the winter before she married and it took the form of a children's party. One of the handsomest children on this occasion was Eugene Abadie who represented "Little Lord Fauntleroy" with black velvet "knicks" and wide lace trimmed collar and blond wig, which was wonderfully becoming to his clear complexion and black eyes.

The first of the monthly lawn parties at the St. Louis Club brought out all of society still in town. The lawn, with its festoons of many hued lights strung from the Lindell and Olive entrances and from trees and shrubbery made a pretty setting for the costumes of the ladies.

Mrs. Asby Chouteau had her guest Miss Pangbounie of Baltimore with her. Mrs. Chouteau was as beautiful as she ever was as Miss Cora Baker, when she was one of the reigning beauties in St. Louis. Her gown was of shirred white mull with a suggestion of pale blue about it and her pink rose hat gave the tout ensemble a decidedly Frenchy appearance. Miss Pangbounie wore a gown of cafe a lait crepe and Gainsborough hat of white lace and feathers.

In the party were Mrs. Diaz, Albertini and Mr. George Neidringhaus. Mr. Lewis June sauntered in late, after a board meeting, looking his usual congenial, cheerful, well satisfied self.

Gen. Fitzhugh Lee was one of the guests of honor. Several of the Chinese Imperial World's Fair commission were present. Mr. Tong Suh Yu, Mr. Ma Kang Yu, Mr. Chong Yu Tong and Mr. Ow Yang Kee mingled with the crowd and enjoyed the popular airs played by the band.

Mr. and Mrs. Herman Luyties were with friends. Mrs. Luyties looked stunningly pretty in her white crepe gown, lace coat and white hat.

Mr. and Mrs. Fred Gardiner, who have lately returned from a yachting trip on the Gulf, were in a party composed of Mr. and Mrs. Charles Brace and Mr. and Mrs. Will Gardiner. The Leland Boogher, Howard Boogher, Tom Hadleys and Mrs. Leonard of Louisville were seated at a large table.

Mr. and Mrs. Rudolph Lirburg and Mrs. Gillman and R. Park Wedelstaedt came together. Mrs. Lineburg was in white crepe and Mrs. Gillman in pale pink with Arabian lace coat and white hat.

[illegible] interest has been shown in the [illegible]gement of Miss Josephine Walsh, daughter of Mr. and Mrs. Julius Walsh, and Capt. John Savage Bates of Annapolis. Miss Walsh is related to most of the families socially prominent in St. Louis today, and there is probably none of the younger girls in society here who has greater family pres[illegible]nd position.

She was one of the debutantes of the past winter. Her first formal bow was made at the V. P. ball when she served Mrs. Clark Street (Miss Maud Wells) as maid of honor. Her marriage will be one of the ultra-fashionable affairs of January.

The engagement was announced this week of Miss Belle Evens Thompson, daughter of Mr. and Mrs. James H. Taylor, and Mr. J. Thorpe Blythe of Ottawa, Can.

The wedding will be quietly celebrated August 11 at the Taylor home on West Morgan street, and the bride and bridegroom depart immediately for their Canadian home. Miss Thompson is a charming young girl and regrets are heard on all sides that she will make her home away from St. Louis.

Miss Clyde Arbuckle, accompanied by her mother, Mrs. James Arbuckle, and Miss Gibson of Dallas, Tex., will join the St. Louis coterie at French Lick Springs the latter part of this month.

Miss Arbuckle is one of our handsome girls, an excellent horsewoman and whip and she has most charming and gracious manners. It was Miss Arbuckle who last summer entered a sewing contest in the East, Boston, I believe, and won the prize for the best made shirtwaist, made in the shortest time. She will go from French Lick Springs to Chicago, where she will be the guest of her brother, Mr. Macklyn Arbuckle, and his bride.

MARY MANNERING.

WEDDINGS.

Miss Anna Chichester Galvan, the beautiful daughter of Mrs. John D. Galvan, was quietly married to Mr. Will Albert Thomas at St. Theresa's Church Thursday, July 16.

The bride was attended by her pretty sister, Lulu T. Galvan, and the bridegroom by Kier Galvan. Mr. and Mrs. Thomas left immediately for a tour of the Northern states. They will be at home on Thursdays after August 26, at 4358 Swan avenue.

OUTING PARTIES.

The Montreal Club held their first outing at Carondelet Park in honor of Miss Lillian A. Lewis of De Soto, Mo. Boating and various outdoor games were indulged in, after which a luncheon was served by the young ladies. Among those present were:

Misses—	Misses—
Lillian N. Lewis,	Jane Kendall,
Jennie Wade,	Etta Kendall,
Fannie Wade,	Stella Grace,
Emeretta Heman,	Lydia McGann.
Myra Heman,	

Messrs.—	Messrs.—
Louis C. Heman,	L. C. Conover,
George V. Gannaway,	G. E. Kendall,
John E. Gannaway,	F. J. Wagner,
W. H. Lovell,	W. R. Raulstons.
Gus Justin.	

A few of the ladies of the Home Mission Society of the Wagoner Methodist Episcopal Church gave an outing on the steamer Corwin H. Spencer. Those present were:

Misses—	Misses—
Prosser,	Erb,
Bishop,	Heath,
Speed,	Sandlidge,
Hickman,	Lillie Dell"
Bentrump,	N. Hilliard.

Mmes. —	Mmes. —
Williams,	Hilliard,
Bush,	Valle,
Cary,	Ebbert.
Shelly,	

The Pastime Musical Club gave an entertainment for its members at the home of Mr. Fred Wentzel, 1938 Burd avenue. The guests were:

Misses—	Misses—
Sadye McClure,	Racine Brom,
Willie McClure,	Annie Green.
Florence Claudy,	

Messrs.—	Messrs.—
Harry Claudy,	Robert McCurdy,
Will Levell,	Fred Wentzel.
Harry Blaks.	

The J. B. C. enjoyed a very pleasant day's outing at Fern Glen, Mo. There was boating, fishing, dancing and eating. All returned to St. Louis about 6 o'clock except six, who spent the evening at Pacific, Mo., attending the Pacific celebration at the town park. Those present were:

Misses—	Misses—
Nena Berry,	Ethel Fisk,
Ethel Berry,	Edythe Maude Drew,
Rose Moore,	Gracie Gilmore,
Minnie Meull,	Susan Bessee,
Myrtle Meull,	Mabel Linens,
Camille Grunert,	Ada Page,
Myrtle Grunert,	Eva Young.

Messrs.—	Messrs.—
Eugene Sterling Voyles,	Ben Newberry,
William Stanley Richard	Errol Richards,
William S. Richards,	Will Buerman,
Oliver E. Kirgin.	Durward Jordan,
Jim Berry,	Frank Rafferty,
Don Durand Dewey,	Clarence Cox,
Kinkle,	Chas. A. Forse,
Wherry,	Oscar Doerman.

The engagement of Mr. Whitelaw Sanders to Miss Le Gare of Washington and the visit here of Mr. Jack Le Gare has brought about some enjoyable parties, at which the honored guest was Baron Karl von Lowenthal. Mr. Sanders was host. The first affair was a musical given Monday evening at the home of Mr. Sanders, 4393 West Pine boulevard. A number of artists assisted at this affair, which was thoroughly informal. Tuesday a breakfast was given at the St. Nicholas. Covers were laid for eight and it was a lavish spread. A box party was given the same evening at Koerner's, to see the "Merchant of Venice." The guests were:

Messrs—	Messrs—
Baron Von Loewenthal,	Harry Burkhardt,
Leslie Norman,	Jack De Gare of Wash-
George W. Walsh, Jr.,	ington,
Herr Von Mueller, of the Austrian embassy,	Humphrey Camp, Whitelaw Sanders.

Mr. Ralph Orthwein will early this week give a "coaching party" on his tallyho out into St. Louis county. A long trip will be made by easy stages, making the circuit of the country club. The affair is to be given in honor of Mr. Lawrence Hanley. The party will take luncheon enroute and return in time for the evening performance at Koerner's, where the trip will windup with a box party.

A pleasant lawn party was given by the Yale Club Saturday evening at 4829 Hammett place. The lawn was beautifully decorated with Chinese lanterns, and dancing was indulged in until a late hour. Among those present were:

Misses—	Misses—
Ida Feist,	Emma Zeller,
Alma Goetz,	Sethey Baumgenmeyer,
Olive Landzettle,	Lizzie Brown,
Neoma Beckham,	Jessie Florath,
Nell Robards,	Gertrude Clark,
Marion Robards,	Bell Barksdale,
Nell Shea,	Edna Murray.
Mona Robards.	

Messrs.—	Messrs.—
Frank Heyer,	Thomas Loy,
Henry J. Eckhoff,	J. B. Leaton
Irwin E. Grote,	Joe Kaiser,
Arthur W. Grote,	Will Reitz,
Harry Ryan,	Harry Florath,
A. B. Miller,	F. Thompson,
Marshall Gayle,	Julius Florath,
A. Tiefenbrunn,	O. O. Robards,
E. T. Wetteroth,	L. L. Lawe.

Miss Bessie Stodder of 5704 South Compton entertained some officers and members of Company F, N. G. M., Wednesday evening, prior to their leaving for camp at Lake Contrary, Mo., Saturday, July 18. The evening was pleasantly passed in music and dancing. Light refreshments were served. Among the invited guests were:

Misses—	Misses—
Florence Foster,	Ellen Hill,
Howmiller,	Orelia Crusey,
Florence Hodder,	Gretta Lawson
Margaret Clery,	Beatrice Stodder.
Jennie Bell,	Lucile Stodder.
Jessie McIntyre.	

Messrs. —	Messrs. —
Alvin Astin,	G. Crusey,
Beers,	E. Hall,
Bennett,	E. Kinney,
Stodder,	L. Bagley,
La Grom,	E Bell,
A. Crusey,	W. Bell.

BIRTHDAY PARTIES.

An enjoyable little party was given Tuesday at the home of Mrs. T. A. Arnold, 2824 Adams street, to celebrate the sixth birthday of Vera Krein. Music and recitations by the children were enjoyed after which dainty refreshments were served.

Among the little folks were:

Vera Krein,	Edna Weil,
Mazie Geiger,	Hellen Wall,
Lillie Bosley,	Lorena Werner,
Gertrude Hartman,	Howard Werner,
Ella Custard,	Elmer Krein.

A surprise party was given to Mrs. Dave Sabine of Cottage avenue, assisted by her sister, Mrs. Cochran, entertained Sunday in honor of her daughter Annanclata's birthday. During the afternoon games were played and refreshments served. Those present were:

Misses—	Misses—
Alline Rossi,	Edith Pike,
Pauline Cefferata,	Irene Kavanagh,
Clara Rossi,	Loretta Kavanagh,
Nena Solari,	Stella Fiddler,
Lucile O'Rourke,	Francis Reilly,
Katherine Mudd,	Elva Cunningham,
Susan Obernotte,	Ethel Smith,
Eleanor Pike,	Elva Stires.

One of the pleasantest events of the week was the hay ride given as a birthday surprise to Miss Anna Plitt of 4739 Kennerly avenue, by a party of friends. The guests met at Mr. and Mrs. Wesley Brooks' home, 4545 Lucky street, from where the wagon, well filled with hay and decorated with Japanese lanterns, started shortly after 8 o'clock, accompanied by Mr. and Mrs. T. D. Shaffer. The gentlemen wore the garb of western ranchmen, while the ladies were more timidly costumed as the modern country maids, though not forgetting the red handkerchief as a scarf. The party arrived at Miss Plitt's about 8:30 and then drove out over the Olive street road to Clayton.

Those participating were:

Messrs.—	Messrs.—
George Bewig,	Eugene Burton,
Leonard D. Groves,	Harry Landvogt,
Howard Shipley,	George Morris,
Chas Benthrop,	Lee Brinkman.

Misses—	Misses—
Anna Plitt,	Isabelle Darragh,
Lena Brooks,	Helen Oberle,
Mae Brooks,	Jo Oberle,
Ora Duckworth,	Mr. and Mrs.—
Elizabeth Goodenough.	T. D. Shaffer.

Henry Nagel of 1904 Palm street Wednesday afternoon. The guests were:

Mmes.—	Mmes.—
Christ Gent,	Charley Bruer,
Homer Whitaker,	Louis Meyer.
John Smith,	

Misses—	Misses—
Lena Gent,	Flavia Whitaker,
Erna Nagel,	Estella Bruer,
Viola Nagel,	Corinne Nagel,
Melba Nagel,	Marcelle Meyer.
Alma Whitaker,	

Messrs.—	Messrs.—
Harold Whitaker,	Andrew Smith,
Harry Nagel,	Louis Meyer,
Victor Bruer.	Lester Meyer.

MISCELLANEOUS AFFAIRS.

Miss Alma Blum of the South Side entertained several of her friends with a musical in honor of Miss Clementine Groshong of Mcberly, Mo. After several piano, violin and mandolin selections and several recitations, refreshments were served. Those present were:

Mr. and Mrs. Philip Blum.

Misses—	Misses—
Clementine Groshong,	Lillie Blum,
Bertha Blum,	Isabelle Jaenach,
Elsa Schuhle,	Lotta Reinhardt,
Alma Blum,	Master Walter Blum.

A pleasant outing was given last Thursday by the World's Fair Fan Tan Club, at Mrs. Miller's in Collinsville, Ill. Card playing and other amusements were enjoyed, and dinner was served in the large dining-room and supper out on the lawn at 6 o'clock.

Those present were:

Mesdames—	Mesdames—
Bohn,	J. M. Gruen,
Rathbeck,	Conrad,
Simons,	Melyer,
Truesdale,	Thake,
Miller,	Mickels,

Misses—	
Josie Gruen,	Rosa Simone,
Hazel Truesdale,	Celia Thake.

One of the most enjoyable affair of the past week was the musicale given by Miss Emma Reineke on Sunday in honor of Miss Martha Borosh, a promising young vocalist, who will depart this week for New York.

Among the guests were:

Prof. and Mrs. H. Barosh—	
Mmes.—	Mmes.—
W. Paschedag,	G. Mueller,
G. Hohmann,	B. Levey,
Mr. and Mrs.—	Mr. and Mrs.—
H. Steinlage,	H. Wieshever,
G. Weier,	H. Klockmann,
L. Wagner,	J. Reineke.

Misses—	Misses—
Martha Barosh,	Clara Reineke,
Lena Weber,	Hilda Klockmann,
Erna Barosh,	Emma Reineke.
Flore Klockmann,	

Messrs.—	Messrs.—
Henry Steinlage,	Harry Reineke,
Edward Steinlage,	Frank Reineke.

Among the very enjoyable events of the past week was a surprise party tendered Mr. Fred Matthews of 2731 Dalton avenue. The chief feature of the ceremony was a musical program, which was delightfully rendered by a string orchestra. Among the guests present were:

Misses—	Misses—
Lillie Houts,	Emely Matthews,
Laura Ufer,	Ida Ufer,
Lulu Mathews.	Hattie Ufer.

Messrs.—	Messrs.—
John Dolan,	Harry Ufer,
Tom Dolan,	Charles Witcher,
George Alexander,	Will Matthews,
Otto Matthews,	Ben Matthews.
Adolph Matthews,	

Mmes.—	Mmes.—
H. F. Ufer,	B. Matthews.
W. Matthews.	

Miss Minnie Jacoby of the South Side gave a delightful farewell party last night in honor of Miss Elsie Koepke, who left Monday night for Grand Rapids and Petoskey, where Miss Jacoby will join her in August. Among the guests present were:

Mr. and Mrs.—	Mr. and Mrs:
George Brand,	Theo. E. Jacoby.

Misses—	Misses—
Elsie Koepke,	Cappie Burke,
Pearl Roehrig,	Ella Westman,
Lydia Veninga,	Emily Jacoby,
Myrtle Williamson,	Martha Schutz,
Minnie Jacoby,	Lezette Kessler,
Milly Veninga,	Ella Jacoby.
Ella Wehe'.	

Messrs.—	Messrs.—
Robert Alt,	Arthur Sehrt,
Edward Westman,	Richard Luecke,
Otto Jacoby,	Dan O. Rice,
Gunther Meier,	Walter Jacoby,
Henry Schutz,	Edward Smally,
Edward Jacoby,	Charles Martin,
F. O. Grayson,	F. H. Jannichen.

Mrs. Hubert Estes of 5833 Julian avenue gave a 5 o'clock tea party Tuesday in honor of Mr. Wong's secretary, Mr. Yu Kit Men. Mr. Yu brought some of the prettiest tea that was brought over from China with the household. Mr. Yu made the tea and showed the ladies how to drink it in true Chinese fashion. The dining room was beautifully decorated in pink sweet peas and ferns.

The affair was most enjoyable. Among those present were:

Messrs.—	Messrs.—
Yu Kit Wen,	Charles Campbell, Jr.,
Yu Got Ting,	Hubert Estes, Jr.

Misses—	Misses—
Emma Campbell,	Rose Ella Estes.
Marguerite Brady,	

Mmes.—	Mmes.—
Charles Campbell,	Mr. and Mrs.—
Brady,	Hubert Estes.
Clifford Bennett.	

GOSSIP.

Mrs. Juliet Van Horn Fagg will leave for Colorado on August 1st.

Mr. and Mrs. R. M. Singer of the Franklin have gone housekeeping at 5682A Morgan street.

Miss Gibson of Dallas, Tex., is at present the guest of Miss Clyde Arbuckle of 5636 Clemens avenue.

The Misses Juliet Leber and Erna Reinert departed Wednesday for a fortnight's stay in Kansas City.

Miss Sybil Reilly of 3901 Kennerly avenue is spending some time in Macon, Mo., as the guest of Mrs. O. C. McNaul.

Mrs. James G. Cahill and children departed Wednesday for Charlevoix, Mich., where they will spend the summer.

The Grand Avenue Baptist Church, 2701 North Grand avenue, will give a lawn party and entertainment Tuesday evening.

Miss Florence and Frank Grant left for Millersville, Ill., to spend the heated term with Mr. and Mrs. M. J. Fitzpatrick.

Mrs. William J. Affolter and children of 1504 Pendleton avenue left Friday morning for a trip to California for a few weeks.

Misses Francis and Margretta Wolfe, little daughter sof Mr. and Mrs. M. G. Wolfe, are on a visit to friends in Alton.

Mr. and Mrs. H. B. Wardin and family, accompanied by Miss Louise Wilson, left this week to spend the summer at Lake Bluff, Ill.

Miss Lily Nunburg of Elizabeth, N. J., will be the guest of her aunt, Mrs. Munsburg of 4322 North Nineteenth street, for a few weeks.

Miss Clara T. Salisbury and Miss Annie E. Tresenriter of St. Louis were guests at a house party at Charleston, Mo., given by Mrs. S. M. Frank.

Mr. Paul Kieser of the South Side has departed for an eastern trip, visiting Puritan Bay, Buffalo, New York, Washington and Philadelphia.

Mr. Peter Geiger and daughter of South St. Louis have recently departed for an extended trip through the West. They will visit all the noted western resorts.

Mr. and Mrs. John H. Timmerman of Castleman avenue left Wednesday evening for Mackinac Island. They will spend several weeks at the northern resort.

Miss Emma A. Jordan of 4563 Cook avenue has announced her engagement to John H. Haeberstadt of 4562 Page boulevard, the wedding to take place late in the fall.

Mr. and Mrs. Henry Trenz, Mr. Trenz's daughter, Anna, and Miss Ida Engelking will leave for a two weeks' outing in St. Paul and Minneapolis on the steamer Quincy.

Master Wyatt W. Dancy is spending his vacation in the East. Before he returns he will visit Washington, Baltimore and New York. His brother will join him there.

On Thursday evening a reception was given Mr. Arthur E. Oddendorph by Messrs. Henry Droppleman and Walter W. Schiek in honor of his departure for Europe, where he will travel during this summer.

Mrs. James Madison Bass of Temple, Tex., president of the Texas Woman's Press Association, and prominent in the club world, is registered at Hotel Beers for a few days on her way East with her family.

Mr. and Mrs. Raymond Otto Tasche of Delmar boulevard left early this week on their trip, accompanied by Mrs. Maude Phelps and Mr. Benjamin Kirby. On their return Mrs. Tasche will go South to Nashville, Tenn., to spend the fall with her mother, Mrs. Ernest von Taschek.

Mr. and Mrs. H. L. Holmes of 2007 Geyer avenue celebrated their third wedding anniversary last Tuesday evening. Among those present were: Misses Anna Peart, Lizzie Peart, Ruth Vurer; Mrs. J. Peart, Mrs. E. Lambert; Messrs. J. Montague, H. Elbring, E. Lambert, A. B. Newbern, J. Dutscher. Refreshments were served at 10 o'clock.

Mr. and Mrs. William Clement Crueling, Jr., who have returned from their wedding trip to Atlantic City, New York, and have been the guests of the Misses Joyce, are now registered at Hotel Beers, where they will remain until their beautiful new home, which was a wedding present to the bride, is ready to receive them.

KIRKWOOD.

Mrs. Leslie Potter and little daughters, Margaret and Dorothy, left on Wednesday for Colorado, where they will remain until September.

Mr. George Brown and Miss Loule Brown left Wednesday for Charlevoix, where they will join Mrs. D. S. Brown and family.

Mr. Tom Ambler has returned from Suanee, Tenn.

Misses Francis and Caroline Sanders have returned from Fulton, Mo., where they have been for two weeks visiting Dr. Evans and family. Miss Mary Evans returned with them.

Mr. Irving Mitchell and Mr. James Abrahams have gone for a two months' camping trip to Canada.

Mr. and Mrs. T. B Boyd returned Monday from Indianapolis, where they have been for a week.

Mr. Dave Boyd of New York is visiting his parents, Mr. and Mrs. T. B. Boyd.

Mr. Smith, the assistant rector of Grace Episcopal Church, leaves in a few days for Coutersport, Pa., where he has accepted a charge.

Miss May Shields arrived on Monday from Omaha, where she has been visiting friends for two months.

Mrs. Fritz Nesbitt is visiting her mother, Mrs. S. J. Edwards.

Mrs. Zittlosen and her daughter, Mrs. Lippelt, left Monday for New York. From there they will go to the seashore for two months.

Mr. and Mrs. Keyser and family left Wednesday for Minneapolis, where they will remain until September.

Mr. and Mrs. George Dana leave next week for Europe. They will be gone a month, taking the trip for the benefit of the sea voyage.

Mr. Robert Forsyth left Tuesday for Europe, where he will remain three months.

Mr. William Kingdon left Tuesday for Salt Lake City to spend a month with Mr. and Mrs. Brownley.

A very delightful lawn party was given Wednesday evening on the rectory lawn by the ladies of St. Margaret's guild. A large amount was realized which will be used for the requirements of the altar of Grace Episcopal church.

Mrs. Frank Meeks left Monday for Suanee, Tenn., to visit her son, George Meeks, who is ill.

Miss Blanche Fallon is visiting her uncle and aunt, Mr. and Mrs. Frank Meeks.

A large number of the young people enjoyed a hay ride Tuesday evening, chaperoned by Mrs. Miller. Among those present were Misses Byars, Clayton, Donovan, Johnson and Messrs. Hart, Clayton, Donovan and Singleton.

Miss Olga Kessler is attending the Chautauqua at Piasa.

Mrs. Vernarde and Master Lloyd Vernarde of Affton are visiting Mrs. Vernarde's parents, Mr. and Mrs. George Kerth.

Miss Ella Kerth is visiting in Affton for a few weeks.

Mrs. T. D. Kimball is spending a few weeks in Hannibal, Mo.

A large party took a river trip Tuesday evening. Among them were the Misses Graham, Drellings and Carter.

Mr. D. H. Black and family left Tuesday to visit relatives in the interior of the state.

Rev. Edward Stubblefield is in Atlanta, Ga., attending the national convention of the Baptist Young People's Union. His pulpit Sunday morning will be occupied by Mr. James Lacy and on Sunday evening by Mr. Haight.

Miss Bessie Skinner and Mr. Edgar H. Sturdevant of Columbia, Mo., were married Wednesday evening at the residence of Mr. Skinner. Only a few intimate friends were present.

August P. Fedder is away for three weeks visiting Chicago, Milwaukee and other northern resorts.

Mrs. T. D. Kimball, Mrs. Clara Davis, Miss Emma Vaughn, Miss Ida Bruner and Mr. E. H. Holton will summer at Chautauqua, N. Y.

Prof. R. A. Haight, superintendent of the public schools of Alton, is visiting his brother, Col. E. A. Haight, of Washington avenue.

Miss Esther and Master Jacob Lowe, daughter and son of Mr. Robert Lowe, who have been for two years with Mr. Lowe's relatives in Kansas, have returned home. Miss Esther will keep house in the future for her father.

Mr. R. Pagenstecher celebrated his sixtieth anniversary on Thursday. A large gathering of relatives and friends helped to make the evening one of great pleasure to all.

At the Junior Epworth League convention in St. Louis last week, little Miss Edith Thaxton, president of Kirkwood branch of the junior league, was presented with the banner for best attendance during the past year.

Messrs. George Parker and William Forster are off on a fishing trip.

Rev. Perry Jenness, who is visiting at Lake Orion, Mich., is one of the leading spirits in the International Bible conference which meets there for the month of July.

Mr. W. T. Bender, principal of the Hancock School, entertained his corps of teachers at his residence on Clay avenue Thursday afternoon. An elegant dinner was prepared by Mrs. Bender, which was served on the lawn, after which croquet and other games were enjoyed.

Those present were Misses Julia Risch, Luxemburg, Ethel D. Bender, Blanch Magehan of Webster Groves; Lottie K. Schneider, Oakville; Iola Harwood of Rensaeler, Dr. Parkhurst of Manchester.

Mrs. John Johnstone entertained her whist club Thursday afternoon. Those present were Mesdames Hyatt, Gratz, Jones, Hough, Jenkins, Brown, Shallcross, Cabell and Shaw.

MARCONI COMING WITH NEW IDEA

Will Revolutionize the Wireless System After His Arrival Here Next Month.

GREAT TOWERS TO BE RAZED

Not Only Will System of Transmission Be Simplified, But the Service Will Be Improved.

Special to the Post-Dispatch.

NEW YORK, July 18.—Marconi will return to this country next month to revolutionize wireless telegraphy.

It is said at the office of the Marconi company today that, until the arrival of the inventor, the details of the new system could not be made public.

It is known that the changes will be most radical and it is expected that the tall towers, the most cumbrous part of the present system, will be dispensed with and that the visible means of communication will be so reduced that the wonder will be greater than ever.

"We do not like to talk about these things in the absence of Mr. Marconi," said one of the New York managers. "As it does not look well to shout before the thing is an acknowledged fact. The Post-Dispatch can say that the new system will be a remarkable improvement over the old, and, for such a short period since the discovery of wireless telegraphy, it will make a new record in the advancement of an invention.

"The contract with London Times will be carried out with the tall towers now in use at Cape Cod, Mass.; Cape Breton, N. S., and Poldhu, Wales, but, after that, the new style will be introduced, and Mr. Marconi's return to this country is for the purpose of carrying it out.

It Will Not Be Done in Two Weeks.

"It will not be done in two weeks, as printed, nor will it consist of a current skipping from wave to wave, as also published. Other than that, I cannot give any details at this time but the removal of the tall towers is most probable."

In speaking of the publication of newspapers aboard ships, Marconi's associates say the only practical plan now possible is the transmission of news from either shore to an approaching or departing ship not more than 250 miles from the shore station.

This is because the instruments on stamships are not powerful enough to keep in touch with the main land for any longer distance.

"Before long," said the New York representatives, "this will be changed so that in time a vessel will be intouch either with the western or eastern shore during the entire passage. We expect that rapid strides will be made and Mr. Marconi's reappearance is awaited with deep interest.

"He is the shining light of the wireless world and we simply reflect the light when it is turned this way."

Electricians, generally, are pleased with the report that the clumsy tower system is to be abandoned, as it has been regarded as a temporary makeshift, the pictures of which would be laughed at in a few years. As a result of the new discovery, the Marconi plants at Cape Breton, Cape Cod and at Poldhu will be remodeled before the close of the year and the tall masts and suspended wires will be things of the past.

Before the change is made, the transmission of commercial messages across the Atlantic will be resumed, in connection with the business contracted for between the Marconi company and the London Times.

A "Wireless Bridge" across the Atlantic was maintained by the Campania, which brought to her pier this morning. She was in daily "touch" with shore and through a chain of other ships with land stations. The different ships with which she talked being so many "links" and "supports."

"No other steamship company in the world has so large a fleet of steamships equipped with the Marconi wireless system as the Cunard," said Mr. Graham, the purser, yesterday, "and, to this number of floating stations, the complete wireless bridge is due.

In the event of any accident, the system, combined with the number of ships supplied with the wireless telegraph, would be invaluable."

SOZODONT
TOOTH POWDER
"The Only Dentifrice of International Reputation."—SARA BERNHARDT
Standard 52 Years
SOZODONT

If contemplating a journey, we can be of service to you. We issue our own Letters of Credit available everywhere, and introduce and commend tourists to Bankers all over the world.

Capital, Surplus and Profits, $8,150,000.00.

MISSISSIPPI VALLEY TRUST CO.
FOURTH & PINE STS. ST. LOUIS

A SKIN OF BEAUTY IS A JOY FOREVER.
Dr. T. FELIX GOURAUD'S ORIENTAL CREAM, OR MAGICAL BEAUTIFIER.
Removes Tan, Pimples, Rash and Skin Diseases, Freckles, Moth Patches, and every blemish on beauty, and defies detection. It has stood the test of 50 years, and is so harmless we taste it to be sure it is properly made. Accept no counterfeit of similar name. Dr. L. A. Sayre said to a lady of the haut-ton (a patient): "As you ladies will use them, I recommend GOURAUD'S CREAM as the least harmful of all the skin preparations." For sale by all druggists and Fancy Goods Dealers in the United States, Canada and Europe. Ferd. T. Hopkins, Prop., 37 Great Jones St., N. Y.

FURIPIES
ARE WELL AS
Beautiful As
No other remedy
will do it.

YATES BACK FROM TOUR OF EUROPE

Says He Can't Proceed Against the Lynchers, but Would Never Pardon Them.

HAD A GOOD TIME ON TRIP

Declares He Is for Roosevelt's Nomination and That He Has No Designs on the Presidency.

Special to the Post-Dispatch.

NEW YORK, July 18.—Gov. Richard Yates of Illinois returned on the Campania today, accompanied by Mrs. Yates, Miss Margaret Strong, daughter of Col. Strong of the governor's staff, and Dr. L. C. Taylor, assistant surgeon of the Illinois national guard. They went abroad two months ago.

When he went away the governor said that Illinois was not, as a state, affected by the negro question.

He was told that two or three days after he departed a negro was lynched at Belleville, in this state.

"I deplore lynching," said he.

"The punishment of the lynchers belongs to another branch of the state government, but I can assure you that, if any are sent to prison for such an act, I will take good care that they don't get out."

The governor will remain in New York a few days. He will go to Washington and possibly to Oyster Bay.

The governor has been having a good time on the continent, and went as far south as Rome.

While away he refused to read the newspapers.

"When I go away for a vacation," said he, "I go away for nothing but rest and pleasure. That is one thing I like about the President. When he works he works hard, and when he goes to play he plays hard."

Gov. Yates said that he had no presidential or vice-presidential aspirations, and that he was heart and soul for President Roosevelt's nomination.

When he had said that there was only one office higher than the governorship of Illinois, and that was the presidency, he had not meant that he himself was after the presidency.

"I have been for Roosevelt for some years, and I repeat now, as I did when I sailed, that we in my state are in favor of President Roosevelt."

GOLDMAN BROS., 1102-1104 Olive St.



Great Sacrifice Sale

Of the entire line of

Columbia Statue Co. Stock

At 50 per cent on the dollar.

We place on sale beginning tomorrow 5000 of those beautiful hand-colored bust statues, entitled

HIAWATHA.

16 inches in height (just like cut). Positively sold at Department stores for $2.48. On sale, ☞ Special, at Goldman Bros.', for

49c

SELF-PLAYING INSTRUMENTS

at unheard-of prices. If you have ever thought of owning a PIANO-PLAYER or a SELF-PLAYING ORGAN

DO NOT FAIL TO INVESTIGATE THESE BARGAINS.

We herewith list a few of our offerings:

$250 APOLLO—Used but six days; taken in exchange for Pianola; guaranteed to be in the best condition $125

$500 AEOLIAN—Style 1500; complete with bench and 50 rolls music; guaranteed to be in perfect shape; is a home orchestra; any one can play it $125

$325 ANGELUS—Largest size; $325 style; taken in exchange for Pianola; used three months; same as new $145

$600 COLONIAL STYLE AEOLIAN—Brand new, but shop-worn; this is a rare bargain; is an instrument of the highest order; fine quality of tone, yet very powerful.. $450

$250 PIANOLA—Latest style, with slide doors, transparent cover and all improvements; our regular guarantee accompanies this instrument; used two months $168

$1500 STYLE V ORCHESTRELLE—The highest form of music; 20 stops; equal to an orchestra of 15 men; good as new $1250

$250 PIANOLA—Mahogany case; rented; is in fine shape and guaranteed; complete with bench and music $158

All the above instruments are for sale on easy payments of $8 monthly and upwards.

REMEMBER—This sale is held each mid-summer. There will not be another for a year. Don't miss this opportunity. Come in and try these instruments. You don't need to buy.

FOURTH FLOOR.

Bollman Bros. Piano Co. 1120-1122 Olive St. St. Louis, Mo.

PHONOGRAPHS

Is there anything that will entertain yourself or your company more than an EDISION PHONOGRAPH? We guarantee every machine we sell.

COME IN AND HEAR THEM.

10c = Sheet Music = 10c

ALMOST GIVEN AWAY. POPULAR MUSIC SUCH AS

My Rosary, Under the Double Eagle, Under the Rose Waltz, Ben Bolt, Transcription, Dixie Girl, Garden of Sleep, A Dream of Paradise, Cotton Pickers two-step, Il Trovatore, Bridal Chorus and others. SEE OUR CATALOGUE.

The Ray Co., 923 Olive St.

AN OPPORTUNITY TO PURCHASE

REGINA MUSIC BOXES AT LOW PRICES

The following instruments are all in first-class condition, having been used only a short time. We guarantee every instrument for a period of one year, and include 12 tune discs free of charge.

3 styles 34 oak (slot), were $375; now $275
2 styles 35 oak, were $195; now $150
1 style 10 mahogany, was $95; now $75
1 style 24 mahogany, was $185; now $130
1 style 24 oak, was $185; now $130
2 styles 26 oak, were $125; now $100
1 style 4 mahogany, was $235; now $180
2 styles 11 mahogany, were $85; now $65
2 styles 13 mahogany, were $60; now $40
2 styles 16 mahogany, were $50; now $32

THIS SALE ENDS AUGUST 1st. EASY PAYMENTS IF DESIRED

THIEBES-STIERLIN MUSIC CO.,

The Piano and Music House of St. Louis. 1118 OLIVE STREET.

WHISTLER ORDERED THAT NOT EVEN FRIENDS BE TOLD OF HIS DEATH

Eccentric Artist Told Attendants Just Before End That He Did Not Wish Anybody to Know the Particulars of His Illness and Demise.



LONDON, July 18.—The last instruction given by James McNeil Whistler, eminent American artist, who had long resided in London, prior to his death yesterday, were quite characteristic of the man.

When the Associated Press representative called at the house today, he was informed that the artist had left stringent instructions that no information whatever regarding his illness or death should be given either to his friends or the newspapers.

It has been nearly a year since Mr. Whistler shut up his beautiful studio in the Rue du Bac, Paris, and came to live in London.

During the interval he seldom returned to Paris.

He lived in an old house which he formerly occupied in Cheyenewalk, Chelsea. It is a picturesque building facing the Thames and is overgrown with creepers. The studio is at the back of the house.

Whistler's friends could not imagine why he returned to London, as he disliked the place, its climate and despised English art.

Whistler had been in bad health ever since he returned to England. He suffered from some internal complaint. He went occasionally to dinner parties with friends, but gradually led a more and more secluded life.

The exact nature of his complaint is not known. He grew rapidly worse a few days ago and died quite suddenly yesterday.

Famous for His Eccentricities.

Whistler was as famous for his eccentricities as for his art. He was born at Lowell, Mass., in 1834, and after a good education went to West Point. Military discipline did not suit him, however, and he became an employe of an etching firm in Boston. On his first day there, being asked to etch a map, he performed the task that was given him with great credit and then proceeded to draw caricatures on the edge of the plate with the etching needle, including one of the proprietor of the establishment. These he intended to blot out, but forgot to do so, and when the plate came to be printed all the caricatures appeared on the margin. Whistler immediately was dismissed.

Just as Whistler was leaving the office he passed through the proprietor's room, and his eye was caught by a huge magnifying glass that lay on the chief's desk. This glass was no ordinary one, but was used on the most solemn occasions only, and was held in sacred awe by his employes.

Whistler, full of bitter thoughts, stooped over the desk for a moment and painted a sprightly little red demon right in the center of the sacred magnifying glass, and passed on his way with a smile. The next day, when the great man solemnly lifted his glass to inspect something, he saw nothing but a horrid little grinning demon, and dropped it on the table with a howl, thinking that he had gone out of his mind.

Whistler's early days in Paris, whither he went after his Boston experiences, were not of the most pleasant character and soon after his arrival he nearly starved. Finally he got a commission to copy a picture in the Louvre, but he had no money to buy either canvas, palette or colors.

Used Another's Painting Materials.

Accordingly he went early to the Louvre and when the door was opened to the room where the painters' supplies were stored he selected a suitable canvas and palette, never inquiring as to the ownership, posted himself before the picture he was to do and studied it carefully while the other artists were setting up their easels. Then he sauntered jauntily to a neighbor and fell into conversation with him, meanwhile helping himself to what colors he needed from the palette of the man before him. The bull had been taken so boldly by the horns than the despoiled only grinned and said nothing.

He was one of the most extraordinary men in appearance on the street that London and Paris ever saw and his hair was the most amazing part of his get-up. It was all arranged in separate curls artistically put together. All were dyed black with the exception of one, which remained quite white, and which on grand occasions was tied up with a small ribbon.

He always got himself up very elaborately in a way sure to arouse attention. He wore a very long black overcoat rather like one of the little men in the Noah's ark, and a French top hat with the brim standing straight out. In his hand he always carried a kind of wand of bamboo about four feet long and very thin, which was caricatured by Du Maurier in "Trilby."

Whistler's excessive vanity was exhibited in all shades, from that which showed his contempt for ignorant pretension to that which seemed no deeper than an extravagant delight in flaunting the cap and bells. How he replied that "Nature was creeping up" to his pictures and the famous retort, "Why drag in Velasquez?" are well known, but allied with them is the less-known, or perhaps unknown reply he made to one of the royal princesses who met him at the Royal Academy and expressed her surprise at seeing him in a place where he was reported never to enter.

"Well," returned Whistler, "one must do something to add interest to the show, so here I am."

Wrote Two Charming Books.

His famous lawsuits have furnished the subjects for two unique and charming books, "The Gentle Art of Making Enemies" and "The Baronet and the Butterfly—A Valentine With a Verdict." The former is a forcibly original compilation of the criticism directed against him by John Ruskin, on the one hand, and on the other the answers provoked from him by those criticisms.

"The Baronet and the Butterfly," is, if possible, "a more original presentment of the pros and cons of the famous suit of Sir William Eden against Whistler for the possession of an almost finished painting of Sir William's beautiful wife.

The Whistler pictures are good illustrations of values, arising from atmospheric effects. They are the most delicate and refined studies in values in the whole range of modern art. His figure pieces are usually designed as studies in grays, pinks, yellows, whites, blues, reds, browns or whatever color he selects. This color is carried through the whole picture.

One must have technique to appreciate Whistler. He was an artist's artist. Those unacquainted with technique will look for something he does not give. He never had any intention to tell a story or express a sentiment. He was elusive. He restrained his note and never forced it. His work had the pictorial charm of mystery and suggestiveness and the technical effect of light, air and space.

Foreign residence has developed in him a distaste for his own country. His visits to his native land were brief and infrequent, though his travels about the continent of Europe occupied a considerable share of his time.

Sensitive to the slightest criticism of himself or his work, he was not always too considerate of the feelings of others. His possession for making persons uncomfortable was proverbial. On one occasion a young artist in London, his furniture was seized for debt. So completely did the bailiffs loot his studio that nothing was left with the exception of a few of his pictures, the beauties of which were unintelligible to the artist's unwelcome visitors.

The absence of furniture did not in the least disconcert the young American, who promptly proceeded to paint a beautiful set about the walls of his room. A short time later, on receiving a call from several distinguished Londoners, he invited one of them to be seated, an attempt which proved a signal failure much to the embarrassment of the victim and to Whistler's supreme delight.

WOMAN ATTACKED BY NEGROES

Military Scouring Country for Men Who Assaulted Miss Mullen and Escort.

POST-DISPATCH BUREAU,
1345 Pennsylvania Avenue.

RICHMOND, Va., July 18.—In front of the Hermitage Golf Club grounds, in the western end of the city, James V. Shelton, former member of the House of Delegates from Louisa County, was knocked senseless and dangerously hurt by three negroes. The men then attacked Miss Patty Mullen, a probationary nurse at the Old Dominion Hospital, in this city. The military are scouring the country for the negroes.

When Mr. Shelton recovered consciousness he hailed the nearest car and the motorman and passengers ran in the direction where Miss Mullen had been attacked. They met her staggering back. She was in a semiconscious condition from fright and hysteria.

Miss Mullen is a pretty girl of 22 years and had only been at the hospital two weeks. It was at Mr. Shelton's solicitation that she was taken as a pupil nurse, she being his cousin and from the same county. Mr. Shelton is dangerously hurt.

TO BE GIVEN SPECIAL FLAG.

Assistant Secretary of War Will Be Honored.

POST-DISPATCH BUREAU,
1345 Pennsylvania Avenue.

WASHINGTON, D. C., July 18.—The Assistant Secretary of War is to be raised to the dignity of having a flag designed for his exclusive use when he goes out to look over a camp of the regular army or to go aboard a warship. Heretofore the President and the Secretary of War have been the only ones entitled to have a special flag flown in honor of their presence at a post or camp.

Ordinarily the Assistant Secretary has charge of such peaceable work as dredging the rivers of the country and selecting the clerks who are to keep the record of the warlike doings of his superior.

You cannot afford to let that spare room in your house or flat remain unused, because rents are too high. You can probably make it pay half your rent by advertising it in the Sunday Post-Dispatch.

MONSTER STEEL BIRD IS READY FOR ITS FLIGHT

Prof. Langley's 1200-Pound Aerodrome, Like Ark, Sets on Little Elevation Surrounded by Water, Prepared for Dash Through Air.

HIGH TRACK IS LAID TO SHOOT CAR INTO SPACE

Then, Flap of Enormous Silken Wings Is Expected to Keep It Going—Elaborate Plans for Rescuing Occupants Are Being Made.

Special to the Post-Dispatch.

WIDE WATER, Va., July 18.—Like the ark, Prof. Langley's airship, which may be seen in St. Louis next year, is perched on a little elevation, surrounded on all sides by miles of flowing waters.

For the first time since the invention that may revolutionize transportation was brought here, last Tuesday, the skies are overcast, and at intervals rain falls in a deluge.

Beaten for hours by the strong southeast gale, the houseboat containing the airship slipped her moorings this morning and traveled two miles up the Potomac.

The vessel dragged with her one of the two large buoys between which she was first anchored. She remained in her new position throughout the morning, but it is believed that Prof. Langley will have her towed back. He is said to have been on board during the drifting. A temporary interruption of the plans was the chief damage.

The atmospheric conditions are such in any event as to render any experiments today unlikely, if not impossible.

It is intended to first test the model and, afterward, the airship itself. Such changes may be suggested by the flight of the model as to require days or even weeks of reconstruction in the big aerodrome.

Prof. Langley maintains his own counsel. He gives no intimation as to his plans. The experiments may be tomorrow, or may be a month hence. He may remove the houseboat to a more secluded spot, although one so favorable cannot be found. Secrecy is desired above all things.

Secrecy About All Operations.

Work is being prosecuted with unfailing diligence. Men are burning the midnight oil. The glare of forge fires spreads out at night over the widening waters of the river. The sound of the hammer is heard. But the precise character of the operations being conducted are known only to Prof. Langley and his corps of assistants.

As the government is paying $70,000 for the experiments, Congress having appropriated money for the specific purpose, the war department is assisting Prof. Langley to preserve all possible secrecy.

A regular soldier, armed with a Krag-Jorgensen rifle, guards the houseboat. He warns trespassers not to come within a certain radius.

It is not known whether Prof. Langley himself or one of his assistants will be in the airship when it takes its initial flight.

The aerodrome, unlike the inventions of M. Santos-Dumont and other aerial navigators, is an actual flying machine. It is literally a machine without gas to support it, in no way resembling a balloon.

The aerodrome, from words signifying the "air runner" was chosen as a name for it by Prof. Langley to indicate the principle of its action.

Hendreds of Times Heavier Than Air.

The aerodrome is hundreds of times heavier than the air.

The balloon in a calm remains indefinitely suspended over one spot.

The aerodrome, built almost entirely of steel, is far heavier in relation to the air than a ship of solid lead would be in relation to the water and could not remain in the air if still.

The essence of its action is, then, its rapid motion, without which it could not remain suspended. It is moved rapidly by a steam engine, carrying its own fuel and water supply, by which it can be kept up indefinitely, while it is also—and by the necessity of its own action—rapidly advancing.

The problem of aerial navigation has engaged the attention of Prof. Langley for the last twenty years. The present machine is the development of his experiments conducted through these years. At intervals during this time models have been successfully used, and it is the expectation of the professor's many friends that the vessel will come up to the anticipations of the inventor.

The temporary resting place of the aerodrome is an ordinary houseboat, about 30 feet wide and 50 feet long, flat bottomed and drawing probably not more than a foot of water. The interior is fitted up as a workship, with machinery and benches.

To Get Start by a Preliminary Run.

Upon the roof is built a massive framework, forming a large turntable, on which is built a broad platform with wide railings around it, and through the center of which, and projecting over the water some distance, is built a section of track upon which the airship is to be given its initial momentum, and from which it is to be launched.

It is believed by the inventor that well-grooved tracks, together with the powerful motors, will make it possible to obtain a fairly high rate of speed before the machine leaves the car.

Whether Prof. Langley, in starting the machine, intends to rely upon the ability of its silken wings to sail a short distance, aided by the stationary power of the car, and a clever arrangement of plans, or whether the wings will be set in motion as soon as the machine is hurled into the air, remains to be seen.

It is probable, however, that the wings will be started simultaneously with the departure of the machine from the car, in order to maintain its advantage of thirty feet or more above the water. The pilot must then set his course toward higher air. The response will mark the success or failure of the airship.

The question of successfully launching into the air a machine that weighs in the neighbood of 1200 pounds is a serious one.

It is noticeable that all large birds when about to fly, run a short distance and rise into the air with a prodigious flopping of wings. When once well launched on their flight they find it possible to sail easily with outstretched wings. This may be the case with the aerodrome.

The Interrogation Point Again.

From the New York Press.

The small boy was deep in thought, and finally he went to his mother for help in solving his big problem.

"Mamma," he said, "did God make all the world?"

"Yes, dear."

"Did He make the ground and the water, the trees and the flowers?"

"Yes, little boy."

"Did He make all the animals and the people?"

"Yes, dearest. He made everything."

"Well, mamma, what business is God in now?"

See The Pink Folder for 100 ways of using P.-D. Wants. For your convenience at any drug store.

THE TIME TO BUY

YOUR PIANO IS NOW

JULY. USUALLY A DULL MONTH, A BUSY ONE AT KIESELHORST'S. PROVIDENT PEOPLE FIND THIS THE BEST TIME TO BUY THEIR PIANO.

Why can we sell you a piano at a lower figure this month than most any other time?

Our reasons are reasonable and quite simple. Parties leaving the city for the summer return their rented pianos; schools, convents and conservatories closed and rented pianos returned; new fall stock coming in, until our store is crowded beyond endurance, hence the necessity of our

EXTRA SPECIAL DISCOUNT FOR JULY.

FAMOUS KIMBALL PIANOS.
PRICES $275 TO $750.
Extra special discount this month. Easy terms.

CELEBRATED DECKER & SON PIANOS.
PRICES $300 TO $650.
Extra special discount this month. Easy terms.

"MANY TONE" CROWN PIANOS.
PRICES $275 TO $475.
Extra special discount this month. Easy terms.

RELIABLE Hobart M. Cable Pianos.
PRICES $250 TO $375.
Extra special discount this month. Easy terms.

Used Uprights, all makes, to clear out, at half value. Steinway, Kimball, Decker, Schmer, Fischer, Emerson and other makes for $75, $90, $110, $135, $140, $180 and $215. Payments, $5, $7 to $10 monthly.

OUR SMALL-PAYMENT PLAN MAKES PIANO BUYING EASY.

KIESELHORST PIANO CO.,

ESTABLISHED 1879. 914 OLIVE STREET.

"FOLLOW THE FLAG."

...LOW EXCURSION RATES...

TO

Wisconsin, Michigan and Minnesota

VIA THE

WABASH LINE

SOLID TRAINS

To Chicago and St. Paul and Minneapolis.

TICKET OFFICE OLIVE AND EIGHTH STREETS.

RELIABLE DENTISTRY PRICES CUT ½ UNTIL JULY 24.

$5.00 Set of Teeth, $2.50. $10.00 Set of Teeth, "Non Breakable," $5.00

Don't be humbugged by dentists who claim to do painless work. Our patented methods are absolutely painless. Why take chances with others? We are here to stay.

The Bridge Work I had done at your office was applied without pain, and gives me the greatest satisfaction. SOLOMON MILLER, Belleville, Ill.



BE SURE YOU ARE IN THE RIGHT PLACE.

$10.00 Set of Teeth	$5.00
$5.00 Bridge Work	$2.50
$5.00 Gold Crown	$2.50
$5.00 Porcelain Crown	$2.50
$2.00 Gold Filling	$1.00



CALL EARLY AND AVOID RUSH.

Teeth Extracted Absolutely Without Pain.

$100.00 to any person whose teeth we cannot extract without pain. Protective guarantee of 10 years. Dr. Tarr, Mgr., and skilled staff of operators in constant attendance. ALL WORK DONE ON EASY PAYMENTS.

NATIONAL DENTAL PARLORS, 720 OLIVE ST., DR. TARR, MGR.

Lady attendants. Open daily—Evenings till 9 o'clock. Sundays 9 to 4. Take Elevator.

DO YOU KNOW

That you would be doing yourself an injustice if you should buy a piano without critically examining the STARR PIANO? Sold on easy monthly payments.

JESSE FRENCH PIANO CO.

Sole Factors, 1114 OLIVE ST.

Barry's Exclusive Corset Store

615 LOCUST STREET.

Advance styles in Corsets, made of light summer batiste, with jarretelles front and side; new models not shown before this season; price $1.50

Your Bust Developed SIX INCHES FREE

The secret FREE for a Beautiful Bust and a Perfect Figure.



Do you feel yourself deficient as to a plump, well-rounded figure? Is your bust measurement all that you desire? Are there hollow places above and below your collar bone? Whatever you may lack in the way of perfect form or figure Nature will supply for you if you use the VESTRO method. A request from you to the Aurum Co., Chicago, will bring to you free of cost a sealed package in plain wrapper giving you full information how you can in the privacy of your own room, increase your bust measurement in a short time and develop and perfect every part of your body. They also send free, a new beauty book containing photos from life, with testimonials from well-known society ladies, who have used this safe and rapid method. Write to-day. AURUM CO., Dept. 4

REGATTA Entries Promise Great Contests CARDINALS Fight Against Lack of Harmony ATHLETICS Womans' Meet for World's Fair Year RACING

MANY ENTRIES TO ROWING REGATTA

Southwestern Rowing Association's Annual Races Will Be Rowed July 25 and 26.

TO BE HELD AT CREVE COEUR

Frank J. Suite of Chicago and John Joachim of the Westerns Meet in Single Sculls.

Rowing interest in St. Louis for the present season will reach its climax with the opening of the annual regatta of the Southwestern Rowing Association at Creve Coeur Lake next Saturday.

Two days of contests are scheduled and eight clubs, representing a total membership of several thousand, will take part in the affair.

Saturday will be "Junior Day," and seven events in the junior class will be decided as follows, starting at 3 p. m.:

Junior Four, Junior Singles, Junior Gig, Junior Pair, Junior Doubles, one-quarter mile dash for singles and the Junior Barge.

The last named event will be the feature of the day and seven crews are announced to start, including all the St. Louis members of the S. W. R. A. and the South Side Club of Quincy.

The most spirited match on the junior list will undoubtedly be the one-quarter mile dash for singles, open to all. Nine entries are announced for this event, including John Joachim of the Westerns, Fred Agne of the Centrals, C. Guenther and F. Formanack of the Mound City, Hermann Kirtman and G. Rapp of the North Ends and Richard Mirtschings, Ernest Hess and Otto Thieme of the Centuries.

Sunday will be the big day, when the Senior events are scheduled to be contested. In the program for the occasion the events are announced:

Senior Four, Senior Single, Consolation Barge, Senior Gig, one-half mile dash for fours, Senior Doubles, Senior Pairs, Gregg cup, and Senior Barge.

The event which is attracting preliminary speculation among the oarsmen, and which promises a hard struggle is the senior singles. This is more attractive than ordinarily, as it is expected to result in a duel between Frank J. Suite of the Chicago Yacht Club, who contests by special invitation, and John Joachim of the Western Rowing Club.

Joachim to Row Frank Smith Again.

This race will be three-quarters of a mile, with a turn, and the five announced to start are Joachim, Suite, Fred Agne of the Centrals, Ernest Ness of the Centuries and Richard Mirtschings of the Centuries.

Suite was invited here especially to meet Joachim, but as the race was an open one, the contest could not be limited to these two.

On past performances the other entries are not believed to have a chance to win. Suite and Joachim rowed a match race in Chicago, and the Windy City man won. Joachim has always believed he could beat his conquerer if they ever met again, and the match of next Sunday was the result of his insistence on this point.

For pure enthusiasm commend the rowing rooters to the Senior barge event. This loses something in attractiveness this year, however, from the fact that only three entries are announced—the Westerns, the St. Louis Club and the winners of the junior barge.

The race will undoubtedly be fast for barges, and the winning junior crew this year looks to have a chance to beat the veterans.

Racing on both days will start at 3 p. m. Especial arrangements have been made with railroads and street car companies for transportation facilities and the banner crowd in the history of St. Louis Rowing is expected. The officials for the races are announced as follows:

Jul. F. Mueller, umpire; Frank Kiefer, starter. Judges—South Side Boat Club (Quincy), A. B. Weisenburger and Leo Spetnagle; St. Louis Rowing Club, Geo. H. Klubescheidt and Emil E. Hein; Western Rowing Club, Wm. H. Lemp and Eugene Habenicht; Mound City Rowing Club, John Eschbracher and M. Lee Godfrey; Central Rowing Club, L. Lambrechts and M. Gondolf; North End Rowing Club, Ed B. Woodward and Fred Howarth; timekeepers, G. Wm. Sohn and Louis Herman.

Following are the positions of crews, counting from eastern shore of lake in all races:

Entries.	Colors.
1—Central Rowing Club	Blue
2—Chicago Athletic Club	U. S. flag
3—North End Rowing Club	Black
4—Western Rowing Club	White
5—South Side Boat Club, Quincy	Purple
6—St. Louis Rowing Club	Red
7—Century Boat Club	Green
8—Mound City Rowing Club	Orange

REGATTA CREWS IN TRIAL RACE ON MISSISSIPPI



I CURE MEN



MY BEST REFERENCE IS, NOT A DOLLAR NEED BE PAID UNTIL CURED.

DR. NATHANIEL K. KING,
522 PINE ST., ST. LOUIS.

VARICOCELE. I cure this disease without operation or ligature, and under my treatment, the congested condition (within 10 days) disappears. The parts are restored to their natural condition, vigor and strength and circulation re-established.

STRICTURE. I cure stricture without the knife or instrument, by an application which acts directly on the parts affected, dissolving the stricture completely by my galvanic-electrical and medical treatment. My treatment is painless and in nowise interferes with your business duties.

LOSS OF MANLY VIGOR. You may be lacking in the power of manhood. If so, I will restore to you what you have lost—the snap, vim and vigor of vitality, which may be the result of losses, drains, excesses or indiscretions.

CONTAGIOUS BLOOD POISON. It may be in its primary stage, or it may have been hereditary or contracted in early days, thereby being constitutional. I cure all its complications; I stop its progress, eradicate every vestige of poison from the system, and this without the use of mercury or potash.

ULCERS AND SKIN DISEASES. I cure them in the shortest possible time without burning pastes or salves. Skin diseases, such as pimples, eruptions and eczema, quickly disappear under my special electro-medical sprays and treatment.

KIDNEY, BLADDER AND PROSTATIC DISEASES. I cure all irritation, frequent desire or stoppage, brick-dust sediment, pain in back and catarrhal condition.

PILES AND FISTULA CURE AND HYDROCELE. I cure these diseases without operation. No knife. No detention from business. No acid injection.

PRIVATE DISEASES. Newly contracted and chronic cases cured. All burning and itching, inflammation and unnatural discharges stopped in 24 hours; cures effected in 7 days.

MEDICAL ADVICE FREE.

My guarantee to cure is: "It a dollar need be, as I will cure it."

I make no charge for a friendly talk or consultation. I come to me in the strictest confidence. I have been exclusively treating private and special diseases of men for fifteen years. Nothing science can devise or money buy is lacking in my office equipment. I will use you honestly, treat you skillfully and restore you to health in the shortest time, with the least medicine, discomfort and expense. If you can not call, write for symptom blanks and my latest book.

DR. NATHANIEL K. KING,
Or DR. KING MEDICAL ASS'N,
(Opposite Globe-Democrat),
S. E. Corner Sixth and Pine Sts.
(Entrance 522 Pine St.) ST. LOUIS, MO.
Hours—8 a. m. to 8 p. m.; Sundays 9 to 2.
X-Ray Examinations FREE.

CRANIAL TROUBLES HAMPER CARDINALS

Peculiar Occiputal Trouble Makes Two Well-Paid Players Indifferent.

THEIR IDENTITY A MYSTERY

But Barclay Makes Unkind Remarks and Brain Is Occupying a Passive Position on Bench.

Cranial elephantiasis has interfered with the success of several baseball clubs in the records of history. It is threatening the peace of the Cardinals now, and interfering with a very good chance for that team to rise a peg in the League race.

This unfortunate affliction resulted in the quarantining of Mr. Otto Williams, to the hospital of Chicago, where steps will be taken to cure his cephalic disease. The Chicago club is immune to microbes of all description and can safely be relied upon to suffer no bad consequences from association with Williams.

Williams has shown marked improvement since his transfer.

There is no such hope for two members of the Cardinals who are at present suffering from the same trouble. Both have had cases and are reported chronic.

The symptoms in both cases are the same: Ability to play excellent ball, accompanied by a disinclination to use this talent. One has been holding down a bench job, and the other would like to do the same, only the management insists that he take a lay-off only at his own expenses.

Between the two, Donovan is having a hard time. While he is not around airing his grievances, when the name of either player is mentioned Donovan's face assumes a stolid look as if he would say: "Get anything out of me now, if you can."

Nevertheless it is positively known that one of the two players would be benched without pay, and the other fired, if Donovan had his way in the matter.

The positions played by these men are important. Both are really players of merit but dissatisfied, they are useless to the club. No manager can make seven men of a team do hard work all the time, when two are taking things comfortably.

Don't Care Whether School Keeps or Not.

Prof. George Barclay, who can bat at over .300 and run with the best, is not worrying himself over the dwindling batting average of the present year. Barclay is reported to have said in the presence of several hearers that he didn't care if he ever made a hit for the Cardinals. He will not make much of a hit with the fans.

David Brain's leg for a long time, and notwithstanding rest, grew singularly worse. More peculiar still, the seat of his disorder, which was originally in the ankle, unexpectedly mounted to his knee in a day or two, when Brain was telling about it and not stopping to think closely of where the pain really was. Perhaps he forgot the real location. Brain ought to be a disappointed man. According to advices from Stallings, who was formerly mentor for Brain, and from whose Buffalo club the Cardinals' fast shortstop was secured, Brain was to have received a part of the money paid Stallings for his release.

In the newspapers this has been variously estimated at from $3000 to $5000, which may or may not be a figure of hyperbole.

Brain thinks it quite likely he was worth that much, and more likely that Stallings received it. Yet David, alas, has not cashed. Peacefully he has rested upon the bench at the rate of $600 per month, expecting Frank de Hass Robinson to come over from Cleveland and tell him how much he really was worth to Buffalo.

It seems a shame to tell the truth and disappoint him.

With Barclay not doing his best and Brain on the bench, the Cardinals miss the services of two players who can do work with the best in the business. It is part of hard luck that comes with baseball that such things happen.

Don't [illegible] should think on [illegible]

ATHLETIC WOMEN IN WORLD'S FAIR MEET

James E. Sullivan Considers Plan to Hold Open Running and Field Competition Between the Fleet and Strong Among the Fair Sex.

Outdoor girls, attention!

If you golf, play basket ball, tool a coach, speed an automobile, can run, swim, jump, row and do other things supposedly under monopoly, for the most part, to the sterner sex, you should see Mr. James Sullivan, athletic director of the World's Fair of 1904, and talk to him.

Mr. Sullivan is arranging a program of athletics for the World's Fair season in St. Louis, and is considering the advisability of holding athletic contests for women—an innovation so far as open meetings are concerned.

The matter was submitted to Mr. Sullivan before his recent departure from St. Louis, and will be considered in the making up of the program of athletics which will be completed by the World's Fair management about the middle of August.

The growth of athletics at the various women's colleges in the country and the success of several of the strictly college meetings held, led to the idea of holding an open competition to college girl athletes, to take place at the World's Fair.

Vassar, Wellesley, Smith and other seats of feminine learning, all have track and field teams which hold annual athletics. These meetings are not for the eyes of the public, however, and mere man can only witness the contests by special dispensation.

This is the one objection to the feature Mr. Sullivan raised when the subject was presented to him.

"The idea is an excellent one," said Mr. Sullivan. "Our girl athletes of the country are not only becoming more numerous yearly, but the records made at some of the college meetings for girls are really surprisingly good, for women athletes.

"Whether the prejudice against the publicity of such a meeting, on the part of the women, can be overcome remains to be seen. My experience has been that the collegiate institutions are disinclined to any outside notoriety in connection with the meetings and that the heads of the institutions would enter objections to their pupils competing either as teams or individuals, save in very few sports.

"I anticipate we will have several women's basket-ball games, and possibly may arrange a woman's championship golf match.

"If the objections can be overcome, we will have a girl's athletic meeting, too. It would be a great thing for girls' sport, and I believe would prove a drawing card at the Fair.

"While I am in the East I expect to take the matter up and will be able to state positively whether the meeting can be arranged or not. As I said before, women will be represented in certain athletic contests and in physical culture exercises. I would like to see a complete series of athletics arranged for them, embracing everything from golf to swimming.

Prejudice against feminine competition is justifiable sometimes, but rarely. In the present instance, if all the colleges can be induced to recognize the women's field day, it would tend to elliminate any false embarrassment."

Plans of Mr. Sullivan for athletics at the World's Fair are the greatest that have ever been conceived. The Olympic games are, of course, the feature, but the National A. A. U. championship will also be held here, and national and international contests in all branches of sport are being scheduled for 1904 in this city.

The complete program will be out early in August. Mr. Sullivan will then take a trip abroad to arrange for foreign entries for the World's Fair events.

WHERE ST. LOUIS CLUBS WILL PLAY THIS WEEK.

Sunday—Cardinals at home to Brooklyn; Browns, no game.
Monday—Cardinals at home to Cincinnati; Browns at Philadelphia.
Tuesday—Cardinals at home to Cincinnati; Browns at Philadelphia.
Wednesday—Cardinals at Cincinnati; Browns on the road.
Thursday—Cardinals on the road; Browns at Cleveland.
Friday—Cardinals at Pittsburg; Browns at Cleveland.
Saturday—Cardinals at Pittsburg; Browns at Cleveland.

and then he can smile.

Otto Williams, by the way, did what looks to be a very foolish thing, but which may prove a wise one after all, if he is really as good as he thinks he is.

Williams, after the announcement of his release by the Cardinals was perhaps the most sought-after man in the business among the minor leagues. At least six clubs wanted him, but the banner offer came from Indianapolis. Over in that city it is stated—and on good authority—that Williams was offered $900 a month to finish out the year with that club and that he turned it down to accept an inferior offer from Chicago. Williams may be doing the right thing after all, as he will get away from his minor league reputation. His work for the Chicago club in his initial appearance for that aggregation was superb.

American League fans have quit apologizing for the Browns. The work of that aggregation is one dull, monotonous gray of mediocrity, and neither praise nor blame, but just apathetic indifference greeted the daily accounts of defeat experienced in the East.

There is nothing to be said about the Browns except that they can't do anything at the bat.

With hitting, the fielding work of the team would stand out like a jewel in a rich [illegible]ing. Fair pitching and good defense [illegible] guarantee the club at least a [illegible] all its contests.

The [illegible]omething that can be [illegible]led as belonging [illegible]ood, as far as regards [illegible] of the players on-

able the student of baseball to characterize it as senile.

The attendance figures at week day games in St. Louis is appalling. The figures given out, always above the correct ones, are fearful to contemplate when one thinks what amount of capital is expected to yield a paying interest on the investments.

It is safe to say that without the four spring games, which put both clubs in good shape at the outset, and without an occasional good trip through the East, the clubs would both be heavily in debt.

It is probable that too much baseball and the low position of both clubs in the race is responsible for the present condition of affairs.

Reports are rife to the effect that only one club will be doing business next year in this city. In view of the prospective 11 league war this is more than a conjecture.

Too much of one thing was always good for nothing, anyhow.

AMATEUR BASEBALL

The La Salles have open dates for next Sunday. They would like to arrange a game with teams in the 13 and 14 year old class. Address R. McBriarty, 2720 Hickory street.

The Nordens defeated the Hamiltons 9 to 0 and the Robilngs 14 to 11. The feature of the latter game was the batting of O'Keefe of the Nordens.

The Mound Street Sluggers can be accommodated with a game on July 19 by addressing a challenge to the Majestic baseball club, Jamie O'Connell, 1802 Dolman street.

The Clark's China baseball club was defeated at Litchfield last Sunday by a score of 10 to 12. The Chinas play the Glittens next Sunday at Glittens' Park, corner Tamm and Manchester avenues. Chinas have open dates Aug. 9 and 16. Address W. C. Wunderlich, 307 North Second street.

The Blue Diamonds, who play in the 14-year-old class, would like to sign three good all round players. For particulars address August J. Kruse, 1219 Clinton street.

A pitcher would like to be given a trial with some first-class team playing in and out-of-town games. Twenty-third Street Exchanges preferred. Address Arthur Mueller, 1819 Park avenue.

The Henning Juniors will line up against the 1904s Saturday, July 18, 1903. For games with the Hennings address M. J. Murphy, 2317 Biddle street.

Jim Scully, formerly of the Lindemanns, will play center field for the St. Charles the rest of the season.

The Parks will cr[illegible]ots with the Eads Juniors at Hospital [illegible] Fourteenth and Lafayette avenue. Sunda[illegible] The batteries for the Parks will [illegible] Uthoff and for the



OTTO THIEME, IN JUNIOR SINGLE SCULLS.

Eads Pernal and Kerns. The Parks play in the 14 and 15-year-old class. Address all games to J. Ford, captain, 1060 Park avenue.

The St. Leos would like to arrange a game with some out-of-town team for July 19 and Aug. 2. Address all challenges to Will Henley, 2507 Cass avenue.

The Pastimes defeated the Merton (Ill.) team Sunday, 2 to 1, in an 11 inning game. The feature of the game was the pitching of Dobbs, who allowed but three hits. The Pastimes will take a two-weeks' trip in Missouri and Illinois next month, having booked the strongest semi-professional teams in these states. They have a few open dates which they would like to book with strong out-of-town teams. For particulars address J. R. Weiss, manager, 3907 Page boulevard.

The Flora Doras would like to hear from all clubs in the 16-year-old class. For games address M. Murray, manager, Eighteenth and O'Fallon streets.

The Dovers would like to hear from all teams in the 12 and 13 year old class. For games address E. M. Wenon, 6303 Virginia avenue.

The Monitor baseball team has organized and would like to hear from any teams in the 13 and 14 year old class. For games address Robert Schwegel, 2102 North Fifteenth street.

MAGNATES MEET IN WAR COUNCIL

National League Club Owners to Determine Fate of Peace Agreement.

NEW YORK, July 18.—The money barrel and the red ax will again figure in baseball meetings, beginning here tomorrow when the magnates of the National League will assemble to discuss the war and rumors of war that are being bandied about and incidentally to determine the fate of the peace pact.

From all accounts the assembly of Monday will be a stormy one, with the West and the East banded in two cliques. The fight is practically whether the peace agreement is to be thrown over, though the Davis-Elberfeld affair is the immediate subject of discussion. On this question the league is broken in half.

The East, led by John T. Brush of the New Yorks and President Ebbetts of the Brooklyns, are in open revolt against the American League for the action of the latter in transferring Elberfeld to New York. The West, with Hart of Chicago, Robison of St. Louis and Hermann of Cincinnati, assert that the Elberfeld matter is no breach of the peace pact and that they will uphold Johnson, or rather the peace agreement, as against Pulliam and Brush.

Barney Dreyfuss has gone over to the enemy's camp, according to recent reports, leaving the West in the minority.

The affair is surely a crisis for the National, as one way it means internal strife and the other war with the American League. Brush will recognize nothing that does not mean reprisal on the American with intent to annihilate that organization.

Ebbetts has said he would welcome war.

That the predictions of one league for next year are not without foundation is evident when both sides say that war means extermination of one or the other organization.

Five Will Oppose Peace Agreement.

It has leaked out that five clubs of the National League held a meeting over two weeks ago and entered into a nagreement to stick together to the end and to start the campaign against the enemy at once. The meeting is said to have been held at the Hoffman House about two weeks ago and President Harry Pulliam was present, and so were Harry Von der Horst and Ned Hanlon of Brooklyn, President Potter of Philadelphia, Barney Dreyfuss of Pittsburg, John T. Brush of New York and Messrs. Soden and Billings of Boston, it is said. The other members of the League, Hart, Hermann and Robison, the absentees, had already expressed themselves as determined to stand by the terms of the peace agreement made last winter at the Cincinnati meeting.

The men who attended the meeting are represented as being in favor of President Pulliam's action in allowing Brush to play George Davis.

Into this bubbling cauldron the Players' Union will cast its little mite to add to the general potpourri. It will hold a meeting one week from today, to take action on the action that will be taken at the National League gathering tomorrow. It doesn't have to be stated that the players are first, last and all the time for war. War means competition and competition means salaries. What the players can do to foment trouble will be done, in all probability.

There is a prevailing feeling among baseball men here that the National is biting off a hard chunk to swallow. To embark in a war with three dissenting members may easily mean the sell-out of the League to the American.

Hermann is notoriously in sympathy with Johnson, and one or the other of the St. Louis clubs would be willing to go out of business for a price. That would break Mr. Brush.

Free Hay Fever Cure

ASTHMA, DEAFNESS, CATARRH,
WILL BE TREATED FREE—NO MONEY FOR TREATMENT.

DURING JULY ONLY, Drs. Powell and Perkins, the most successful Specialists in this country, give treatment ABSOLUTELY FREE. No expense except for medicine used—$3.00 to $5.00 covers a whole month, which will permanently cure many. No experimenting. If your case is incurable you will be told so free of charge. This low offer must be accepted at once.



ELECTRICITY
Cures deafness permanently by applying it to the ears. A mild current is passed through the ears, reducing all inflammation, relieving all thickened, shrunken conditions of ear drums. It also acts as a great nerve tonic, restoring and reviving every nerve fiber to a healthy condition.

$3.00 WILL CURE MANY. NONE WILL EXCEED $5.00.

UNDER THIS SPECIAL OFFER YOU ONLY PAY FOR THE MEDICINES ACTUALLY USED. Many will be cured for $3.00. The most stubborn and complicated cases of chronic disease will not exceed $5.00 for one whole month.

If you have catarrh, if you are deaf, if you suffer from asthma, or lung trouble, if you have stomach, liver or kidney disease, or any other chronic ailment, this is your opportunity to obtain skilled medical treatment practically free.

WHY EXPERIMENT? WHY SPEND MONEY ON "FAKE PATENT MEDICINES," WHICH OFTEN CONTAIN COCAINE, OPIUM OR SOME OTHER DANGEROUS NARCOTIC, when you can get expert medical treatment practically free? THIS GRAND SPECIAL OFFER GOES IN TO EFFECT AT ONCE AND HOLDS GOOD TO ALL WHO APPLY THIS MONTH. DO NOT DELAY. CALL OR WRITE AT ONCE. CONSULTATION, INCLUDING X-RAY EXAMINATION, FREE TO ALL.

This is the most liberal offer ever made by an American specialist. It is a genuine bona fide free test.

The doctors' great success lies in the fact that they are able to correctly diagnose each case, and will not accept money from an incurable case. If your case is incurable you will be told so free of charge.

Proper [illegible]e to Treat — In the summer nature helps the doctor. She offers no Obstacles. One month of summer tres[illegible] for Catarrh is worth two months of the most careful winter treatment. [illegible] who suffer from catarrh were wise enough to devote a little time to tres[illegible] now, there would soon be few cases of catarrh to treat; cases of deafness [illegible] become rarer; head noises a curiosity, and chronic coughs and consumption [illegible]d be reduced to a minimum.

FEW MARVELOUS CURES.

Mr. Job[illegible] Crites, 3115 S. 7th St., was cured of catarrh and stomach trouble. In speaking [illegible]his case said: "My trouble began about ten years ago, in a bad cold which [illegible]lted in a stubborn case of Catarrh; gradually the poison of the disease, as [illegible], spread through my system, my blood became thin and impoverished, m[illegible]mplexion turned a yellow saffron; I lost flesh like a galloping consumptive [illegible]found myself wearing away with Catarrh of the Stomach. My [illegible] went to the Powell Medical Institute; I was very much discouraged; it seemed that nothing would stop my decline. Under their splendid treatment, however, I began to mend and pick up in a way that was really astonishing, and I [illegible]n improving till I got well, as well as I ever was in my life."

Mrs. John Kutzman, 504 Summit av., East St [illegible]s, was cured of a bad case of Catarrh of the nose, throat and stomach. Mr. John Brennan, 3321 Folsom av., was cured of deafness and head noises. Mr. Fritz Winkleman, Venice, Ill., was cured of catarrh and ringing in the ears. Mrs. Tertha Hopman, 3440 Illinois av., was cured of lung trouble. Mr. Fred Goss, 1935 Wyoming st., was cured of deafness. Mrs. George Hill, 3109 Lawton av., was cured of stomach trouble.

Home Treatment as Effective as Office Treatment. Write for Home Treatment Symptom Blanks and Book of Testimonials.

Office Hours: 9 a. m. to 6 p. m. Wednesday and Saturday, 7 to 8 p. m. Sunday, 10 to 12.

POWELL MEDICAL INSTITUTE, DR. P. MEREDITH PERKINS, Chief Consulting Physician.
201 Odd Fellows' Building, Ninth and Olive Streets, . . ST. LOUIS, MO.

CORBETT To Be Medium of Heavy Plunge

CLAUDE Will Contest Against East's Best Horses

BASEBALL War Magnates to Meet Monday

PUGILISM

KING CRESCEUS MAY SOON BE DETHRONED

Lou Dillon, Queen of Trotters, Has Good Chance to Lower Harness Records in Cleveland Trials, Horsemen Say—Will Be Driven by an Amateur Reinsman.

NEW YORK, July 18.—Lou Dillon is the coming trotting wonder of the country, according to many experts who have seen the mare work and in the opinion of her millionaire owner, C. G. K. Billings.

That she is faster than The Abbott and Cresceus were at their best it will be the object of Mr. Billings to demonstrate during the present season. The new trotting queen will be sent after all records during the season. The first attempt will be made at the Cleveland meeting of the Grand Circuit races.

Lou Dillon's recent performance in winning the record for mares in 2:03¼ encourages followers of the game to believe there is a great future for the Billings thoroughbred.

Lou Dillon has proved a profitable investment to her owner, who recently refused an offer of $50,000 for his performer. Billings bought the mare at sale in the face of advice from his friends. He had seen her work out for half a mile and was convinced she was a trotter of speed and stamina.

"Did you have your mind made up to buy her when you entered the sale ring?" Mr. Billings was asked in an interview at Brighton Beach recently.

"Yes, I did. After I saw her trot that fast half mile I decided she was a mare possessed of wonderful stamina as well as speed and gait. After coming across the mountains and showing such speed, I believed that she was what I wanted, but had I listened to the advice of my friends I would have let her go to another. Even Tanner, who was bidding for me, refused to go higher than $10,000, remarking, 'That is more than she is worth.'

"I look for her to go a mile in about 2:03, and before the end of the season I hope to own the fastest trotter in the world. If she does not win the world's record this year, I see no reason why she should not next season be a much faster mare, for she has never been hurt, and this is really the first year that she has ever been asked to go as fast as she could."

"Are you going to drive her any yourself this year?"

"Yes, I hope to drive her a mile faster than 2:04¾, which is the record held by her to wagon."

TRUE SPECIALISTS



FOR

NERVOUS, SEXUAL AND BLOOD

DISEASES OF MEN.

WE CURE VARICOCELE IN 5 DAYS

Neglected Varicocele undermines the physical strength, deranges the mental faculties, racks the nervous system and produces a complete loss of sexual power. We guarantee to cure the most aggravated case of Varicocele in five days, without pain, suffering or inconvenience. Not only do we give you internal constitutional remedies, but we also employ a local treatment direct to the weakened parts; a healthy circulation of blood is quickly re-established; the wasted glands are enlarged and permanent strength and power are given to the erectile tissues of the generative organs. Every trace of weakness disappears; the spermatic cords resume their normal size; losses and drains of vigor cease, the weakened seminal ducts are strengthened; you become strong and better in every way and will soon possess the sense of well-being which accompanies good health and robust manhood. Don't experiment; this is a delicate disease. We have cured thousands of the worst cases without a failure or recurrence. What you want is the quickest, safest and surest cure obtainable, and this we are prepared to give you.

NERVO-SEXUAL DEBILITY—Abuse, excesses and dissipation have wrecked many promising men. Have you transgressed Nature's laws? Is your weakened system crying out for help? You are nervous, irritable and despondent; you are growing weaker and weaker sexually; your manhood is on the decline and will soon be lost unless you do something for yourself. Our long experience has rendered us thoroughly familiar with all the causes and effects of Nervo-Sexual Debility, and we have lifted up enough fallen men to make an army. Our treatment will remove all the ill effects of your former folly, check every drain on your vitality, invigorate the wasted sexual organs, clear up the clouded brain, and quickly restore you to what nature intended—a healthy and happy man, with physical, mental and sexual powers complete. Avoid free prescriptions and temporary stimulants. Seek a lasting cure. We guarantee a permanent restoration in from 30 to 90 days.

STRICTURE—Our cure for Stricture and Gleet is safe, painless and permanent and free from surgery in any form. Every obstruction to the urethra is forever removed, all discharges soon cease, inflammation and soreness are allayed, the prostate gland and bladder are healed, and the entire genito-urinary tract is quickly restored to its normal, healthy condition. Avoid cutting and dilation operations; they leave you in a worse condition than before. Neglected Stricture results in serious bladder and kidney complications. We cure you in from 10 to 20 days.

BLOOD POISON—If you have sore throat, mucous patches, pimples, copper-colored spots, sores and ulcers, bone pains, falling hair or any symptom of this disease in either primary, secondary or tertiary stages, come to us and be forever rid of it. Our treatment quickly destroys the virus, clears the skin, purifies the blood and thoroughly cleanses and eradicates all traces of poison from the system. All danger of transmission or recurrence is removed. Don't rely on patent medicines or intrust your health to incompetent druggists or physicians. Why take mercury and potash for years, when we can guarantee you a permanent cure in from 30 to 90 days, without the use of these injurious remedies? Consult us at once.

CERTAINTY OF CURE—We want to talk or write to every sufferer from any of the above maladies or any of the allied weaknesses or diseases peculiar to men. Have you become a weakling through the debilitating effects and vicious ravages of these chronic, treacherous afflictions? Don't delay; remember these maladies never cure themselves. They are constantly growing worse, and if neglected will surely wreck your health and vitality and fill your future with suffering and unhappiness. Come to us and learn how different and better our modern methods of treatment are than the old-time systems still employed by unprogressive doctors. Avoid the many mushroom medical concerns, who make great claims but really possess no curative power. We are true specialists, honest men, and have been thoroughly fitted and trained in the art of curing special diseases. We are doing an immense practice, are permanently established, and it does not require offers of free treatment, no pay until cured and other false misrepresentations to fill our offices with afflicted patients.

We prefer to have you investigate fully our reputation for skill, honesty and success before commencing treatment with us. Knowing that we have cured thousands of others, you will have implicit confidence and believe we can do as much for you. We treat all patients personally; you see no substitutes here. We understand thoroughly the diseases which constitute our specialty, and you can depend upon it we will treat you honestly and fairly, just as we would want to be treated if our positions were reversed. Don't stand idly by and see your health and manhood slipping away when we will guarantee you a permanent and lasting cure or fee refunded. Cast aside your modesty. Call and be examined free.

WRITE us for a full description of your case if unable to call. Our perfect system of Home Treatment is always successful. Hours, 9 a. m. to 8 p. m.; Sundays, 9 a. m. to 1 p. m. Consultation and Examination Free.

DRS. FRANCIS & FRANCIS, 800 Olive St., Opp. Post Office. St. Louis, Mo.

St. Louis' Leading and Most Successful Specialists.



WITHOUT THE KNIFE

Cancer, Varicocele, Rupture, Hydrocele, Piles, Fistula and all Rectal, Intestinal and Pelvic Diseases of both sexes CURED FOR LIFE under an absolute guarantee of NO PAY UNTIL CURED. There can be no misunderstanding; we mean exactly what we say—YOU PAY WHEN CURED and NOT UNTIL CURED. We do not expect you to give us your note or pay one penny in advance. It is a good paymaster who settles when the work is done. Call or write for proof of cures.

GERMAN-AMERICAN DOCTORS, 800 Olive st., Opp. P. O., St. Louis, Mo.

N. B. During the month of July the above troubles, also all special, private and surgical diseases, will be accepted at just one-half regular price, while all CHRONIC diseases will be treated absolutely FREE until cured.



FOR HONEST TREATMENT ADVICE FREE. CALL OR WRITE

715 *Locust Street, Kokes Building, Rooms 30, 31 and 32, St. Louis, Mo.*

HOURS, 9 A. M. to 7 P. M. SATURDAY, 8 P. M. SUNDAY, 9 to 12. City papers will prove established practice since 1875. See back numbers of the Globe-Democrat; be convinced. A regular graduate of two medical colleges. You see DR. WHITTIER in person. NO SUBSTITUTES.

NERVOUS DEBILITY, LOST MANHOOD, nervous, despondent or unfit for business or marriage, result of errors, lost manhood, milky urine, organic weakness, aversion, etc., power restored a radical cure. BLANK 81. FREE.

BLOOD POISONS, all stages, cured for life, by safe means. BLANK 82. FREE.

URINARY and BLADDER ailments quickly cured. Painful, Difficult, Too Frequent or Bloody Urine; also private urinary matters. BLANK 83. FREE.

VARICOCELE in 5 days. PILES and all RECTAL diseases cured.

DR. WHITTIER MEDICAL DICTIONARY And advice in sealed envelope at office or by mail Free.

JEFFERIES AS HE APPEARS TODAY



BIG COUP PLANNED FOR JEFFERIES FIGHT

Corbett Followers, With Wads of Money, Ready to Back Former Champion at Juicy Odds--Say He Is a 7 to 5 Shot Instead of 3 to 1.

SAN FRANCISCO, July 18.—There is every prospect that a big coup will be made on the coming Jeffries-Corbett fight for the championship of the world.

There is no suspicion of "fake" attached to the operations of those concerned, but from indications a big plunge will be made on Jim Corbett to beat James J. Jeffries.

In view of the fact that Corbett is considered a "has been" by a majority of persons interested in fights, and that Jeffries is quoted at as good as 3 to 1 in the betting, that Corbett is to be made the medium of the plunge is considered astonishing.

It is precisely these odds that will bring about the plunge. Harry Corbett is the reputed head of the delegation which is laying by shekels and biding the time when there shall be plenty of Jeffries money at long odds.

Harry Corbett says nothing of his intentions, but a bookmaker who is near to him, states that the former champion's brother is more than impressed with Jim's chances, and thinks him nearer an even money shot than a 3 to 1 contender.

Beaten Champion to Be Well Backed.

It is certain that when Corbett and Jeffries go into the ring, the former champion will carry a great deal more money than a beaten champion ever carried before.

Fight followers here have confidence that Eddie Graney will give a decision on the merits of the battle solely. It has been stated that no referee would take away the championship from Jeffries on points but would call the affair a draw and save the title. Out here where Graney is known his friends say he will consider the men as two fighters only, and no championship consideration will influence his decision.

This being the case, the Corbett faction are confident of winning from Jeffries.

Corbett is in fine physical condition and is certain he can stay the 20 rounds.

So good a judge as Tommy Ryan says that odds of 3 to 1 on Jeffries are absurd and that it is 7 to 5 that Corbett will stay the distance. If he stays he will get the verdict, according to those who know Graney and the correct odds on Corbett are therefore under 2 to 1.

It is this feature that will make the former "Pompadour Jim" the medium of a plunge.

Talk of Corbett's changing his style is laughed at by those who know him. Corbett cannot change his method of fighting, which provides a sure retreat before a lead is made. No mixing will be done by Corbett, for that is what Jeffries wants. Jeffries' style in fighting is to have his opponent carry the battle to him. Should Corbett attempt this it would tickle the champion immensely.

Talk of Knocking Out Jeff Is Premature.

What Corbett is doing is developing muscle so that his jabs and chop blows will have more worriment to them. He hopes to wear the big fellow down with them, and then put him out. Corbett hit Jeffries countless times when he met the big fellow before. He worried him as a cat does a mouse, and the knockout blow was as a bolt out of a blue sky.

Corbett's talk of knocking out Jeffries is hardly serious. When the pair meet in the ring there will be a discrepancy in weight of at least 25 pounds.

The rugged strength and endurance there will be no comparison between them. Corbett might pound Jeffries all day. It is believed he will tire the big fellow more than in their former meeting, however.

One of the interesting features in connection with Corbett's training is the interest taken by his wife in everything pertaining to the coming fight. Every morsel of food the champion eats is cooked by his better half.

Mrs. Corbett is confident Jim will win, and thinks he will capture the championship in the thirteenth round. Recently she had a dream, and saw Jim winning in the thirteenth round.

She will have a bet down that her husband turns the trick within that period.

STRENUOUS HOUR FOR T. SULLIVAN

His Life's Busiest Moments Will Be Spent With "Young Corbett" July 30.

Less than two weeks from today Brooklyn Tommy Sullivan will lead the most strenuous moments of his life—already full of strenuous efforts.

On July 30, in the evening, in this city, he will climb into one corner of a ring, while Champion Young Corbett swings into the other corner, and later both will meet in the middle.

It is at this point that the story halts and the imagination acts in a morbid manner in throwing up images of the result on the mental retina.

One would like to see a fair prospect there, in which the red crown of Sullivan could be seen bobbing victoriously about, while his conquering gloves played a tattoo on the short ribs and long jaw of the champion.

Being St. Louisans, and interested in Thomas, we would like to be able to picture mentally just how it was going to happen that Tommy could be seen in the end, triumphant, expanding (as to chest), and transfigured, standing with gloved hand held up by Referee Harry Sharpe—winner and champion of the world of featherweights.

Somehow or another the thing won't work out that way to the mind, and instead an unhealthy series of views showing Young Corbett sinking his glove into the abdominal regions of Sullivan clear to the wrist, or batting a mighty right into Sullivan's receptive jaw, oppress the hopes for Sullivan.

The fight will be for ten rounds, if accidents do not happen before the limit is reached, and at catch weights. This means that Corbett will be carrying about six pounds more material than Sullivan if he is in strict training.

This will probably not be entirely the case, though, realizing that he has harder game than mere Jack O'Keefe of East St. Louis, Corbett has already started in doing something toward getting off the layers of adipose tissue that have accompanied him into the ring during his later battles.

Ten rounds is the limit Sullivan is best adapted to. He can fight cleverly and with skill and strength at this distance against most fighters. Corbett is different. He is a machine. Calculations and blows seem to fail in disturbing him. He bores in to the one end of knocking his opponent out and generally succeeds.

As the issue, it depends on how Thomas the Red will or will not take chances against Corbett. If he goes in to fight Corbett he will probably suffer. If he plays to stay away, he will probably suffer, too, but not so badly.

The affair will be much more of a real battle than any that Corbett has fought for some time.

Sullivan and Frank Hart, the man with the imposing chest, have parted company as manager and fighter. Hart was a fine looking manager, but, according to President Charles Haughton of the West End Club appearances are frequently deceitful.

Sullivan will hereafter deal directly with the West End Club or whomsoever he may have business with.

ORIENT TO MEET MISS CRAWFORD

Fastest Fillies of Local Fame to Meet in the Belle Stakes Next Thursday.

HOMEBRED STAKES SATURDAY

Best Example of Missouri-Bred Runners Will Contest in Latter Event at Delmar.

BY R. D. WALSH.

The Homebred and Belle stakes will be the racing fixtures of the coming week at Delmar. The Belle, which is for 2-year-old fillies, will be run next Thursday. It will be the first juvenile stake of the Delmar summer meeting.

It will probably settle the 2-year-old filly championship of the local tracks, as both Orient and Miss Crawford are eligible to start, and the indications are that these two speed wonders will surely face the starter. W. W. Darden is expected down from Chicago with his entire stable today.

Last week he wired for his old stalls, and declared his intention of returning to St. Louis at the conclusion of the Washington Park meeting, which ended yesterday.

Orient is the star 2-year-old filly of the Hayes stable. She belongs jointly to T. P. Hayes and her breeder, Hal. P. Headley. Mr. Headley is a veteran in the business, having bred such equine stars as May Hempstead, Ornament and other good ones. Orient first attracted attention when she captured the rich Debutante stakes at the Fair Grounds last spring. Miss Crawford failed to start in this stake.

Neither Miss Crawford nor Orient ran to their best form at Washington Park. Orient started at Delmar for the first time last week, and ran third to Forehand and Major Pelham, winner of the Kindergarten stakes at the Fair Grounds last spring.

That Orient is a high-class filly there can be no doubt whatever, but whether she is good enough to trim Miss Crawford, winner of four straight races at the Fair Grounds, remains to be seen. The question will probably be settled when the pair meet in the Belle stake this week.

Besides Miss Crawford and Orient there are a number of other high-class fillies eligible to start in the Belle stake. Perla, winner of the Native Nursery stake, is engaged, and will surely face the starter. This filly belongs to her breeder, Jas. G. Ghio, who thinks she is one of the smartest of her age in training. Mag Nolin, the Tammany-Tampette filly, that has run so many good races on the local tracks, is another likely candidate for the Belle stakes.

A complete list of the eligibles to this stake follows:

Pink Marsh.	Arkemilla.
Christelle.	Patterfeet.
Beads.	Ano.
Debbie May.	Untrue.
Anna Hardr.	Latolla.
Miss Marconi.	Lora Weldon.
Susie Gooding.	Addie Lee.
Shirley.	Ora Z.
Miss Mollie.	Dallas.
Determination.	Mattie R.
Glisten.	Ann Dear.
Angelee.	Check Morgan.
Miss Crawford.	Montillie.
Ache.	Sextelle.
St. Agnes II.	Signorina.
Mildred L.	Dorice.
Bride.	Samolina.
Mallday.	Winifreda.
Miss Gomes.	Testimony.
Mon Chere.	Caroburn.
Sweetness and Light.	Eugene B.
Chesko.	Flori.
Perla.	Carmelita.
Mag Nolin.	Libbie Candid.
Orient.	Wreath of Ivy.
Hesta.	Bright Leaf.
Mafalda.	Cocoon.
Radium.	Gay Widow.

Native Bred Horses in Saturday Feature.

Like the Fair Grounds Association, the Delmar Jockey Club is also out with a stake for Missouri-bred horses exclusively. Delmar's Missouri-bred event is known as the Homebred stake. It has $1000 added, and is for 3-year-olds and upward at the popular distance of six furlongs.

Barney Schreiber heads the list of nominators to this stake. It was won last year by Mallard Patton's crack filly Ethylene, daughter of Freeman-Ethel Gray.

As an illustration how these stakes enhance the value of Missouri-bred horses it might be mentioned that Ethylene was sold for $5000 after she had captured this event.

Ethylene is among the eligibles to this year's Homebred. She was bred by Martin and Patton of Sturgeon, Mo.

William Mulkey, the Kansas City millionaire turfman and breeder, is among the other nominators to the Homebred. He has Bas d'Or and Croix d'Or in the stake. Bas looks like he would come pretty near capturing it. Among the Schreiber nominations to the stake is Gehelmniss, winner of the Native Nursery stake of 1902. Otis, winner of the St. Louis Derby of 1902, is also in the Homebred. A list of the eligibles to this stake follows:

Ethylene.	Dewey.
Orinets.	Schwalbe.
Percival.	Picquart.
Belle of Westport.	Gehelmniss.
Budweiser.	Mladora.
Active.	Lucy Crawford.
Girl.	Sigmund.
Howling Dervish.	Hetzel.
Light Opera.	Lady Churchill.
Don Ernesto.	Sylvia Talbot.
Croix d'Or.	Deutschland.
Bas d'Or.	Mathilde.
Dr. Schaff.	Robert, Jr.
Otis.	

Schorrs to Sell Some Fast Ones.

John W. Schorr, the Memphis turfman, is to have a weeding out sale shortly. He will dispose of Rightful, Pentaur, Monet, Escobar and other good ones. The Schorr stable has not been successful in the East this season. Last spring his 2-year-olds gave wonderful promise, but they turned out to be morning glories.

The return of the Darden stable to the local tracks will materially add to the class of horses now here. Jockey Booker (A. W.) will also return with the Darden horses. He was the premier jockey here last spring. Among the Darden horses are Miss Crawford, Brulare, A. D. Gibson, King Daly, Kunja and Nannie Hodge. The latter is the star of the string.

Barney Schreiber made a "killing" at Washington Park a few days ago with his 2-year-old Blumenthal, which won a maiden race in the mud with Jimmy Boland in the saddle. Schreiber is said to have won $30,000 on his colt's victory. Blumenthal's odds was 15 and 20 to 1.

It is now generally conceded by turf followers that Africander is the best horse of the year so far. He has broken records, has carried big weight, and can travel on any kind of a track. He has beaten all the good 3-year-olds, except The Picket and Claude.

There is no doubt in my mind that he can easily defeat these also. It may be of local interest to state that Africander is entered in the World's Fair Handicap, which will be run at the Fair Grounds next June, and that if he continues to train he will be a formidable candidate.

SARATOGA A MECCA FOR HORSE OWNERS

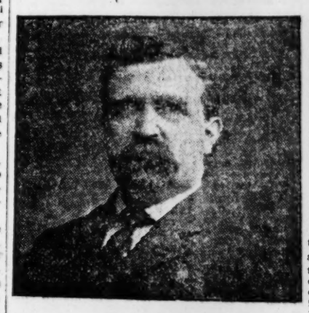
Stables From All Over Country Arriving for Coming Opening of the "Spa."

SARATOGA, N. Y., July 18.—The advance guard of racing men and their charges which will do battle next month for the rich stakes and purses offered by the Saratoga Racing Association has been greatly augmented in the last three days by the arrivals from New York, and the course will be the scene of much activity from now until the opening of the meeting, which is just three weeks away.

The horses of J. E. Seagram, W. C. Whitney, Westbury stable, J. E. Madden, Oneck stable; R. Wilson, Jr., Goughacie stables; Mr. Charnley, J. R. and F. F. Keene, P. Meany, W. M. Hogan, F. R. Hitchcock, a part of the stables of S. S. Brown and John A. Drake are already on the ground, and many stalls are booked for occupancy during the current week.

When the new stables now being built are finished there will be room for about 2?0 horses, and the applications for stable room indicate that few of them will remain vacant after the meeting has begun. The prospects for a brilliant season of the sport here were never brighter than for this season, and more horses will participate in the races than ever before.

RELIABLE CURES BY A TRUE SPECIALIST.



Chas. A. Duff, M. D.

Dr. Duff's Pelvic Methods are your only hope for a complete cure, if you are afflicted with either BLOOD POISON, STRICTURE, VARICOCELE, HYDROCELE, NERVOUS AND SEXUAL DECLINE, PILES, RUPTURE or any affection of the Kidneys, Bladder and Prostate Gland. You are wasting money and endangering your health in treating with ordinary doctors and specialists. My systems of treatment have established their reliability by permanently curing cases that had been unsuccessfully treated by dozens of other physicians.

A SURE CURE

Is what I will give you beyond a doubt if your case is curable; if not, I will not accept your money and promise to do anything for you. I accept only curable cases, and all my patients receive a written contract binding me to effect a permanent cure or refund money and to insure those who deal with me against fraud I have deposited $1000 in a trust company to secure any man holding my contract and promise that I do not fulfill.

NERVOUS AND SEXUAL DECLINE,

Or "Lost Manhood" and Its Positive Restoration.

There is not a man in existence who is troubled with Sexual Weakness that I cannot rebuild and strengthen so as to accomplish the greatest desire and experience the keenest satisfaction, and after I have cured a case of this kind there will never again be a sign of "Weakness," except brought on by Imprudence.

Nervous Decline, Vital Debility, Failing Power, Lost Manhood and many other familiar terms are used to designate the one condition of an endless number of young and middle-aged men who are nervous wrecks and invariably affected with the same symptoms, originating from a source brought about by such a train of evils as youthful abuse, resulting in undevelopment of the private organs, Pelvic and Private diseases, which weaken the nervous system and impair both body and brain. The man who has disregarded health by early folly and later overindulgence in sexual practice, excessive use of alcoholic liquors, continued exposure, or even close confinement, overwork and worry may have one or more of such detrimental symptoms as Night Emissions, Day Drains, Loss in Urine, Permature Discharge, Impotency, No Desire, Poor Memory, Nervous and Restless at night, No Physical Endurance, noticed by Shortness of Breath and Exhaustion during ordinary exercise, Weak Back and many other like indications of failing health and an untimely end.

There is only one course to pursue for those whose lives are being overshadowed by the penalties of nature, and this is by resorting to medical science through a skilled Pelvic specialist. The young man laboring in hope that he is not in a serious condition from his boyhood folly and neglects to have himself rescued is committing a worse deed in allowing himself to follow a path that leads to destruction. If he is still practicing the error that his weakened system cannot resist he should by all means place himself in the care of a scientific specialist who can administer a thorough course of treatment that will remove the degenerating effects that induce continuances, making the mind and body sound and healthy and the faculties complete.

My Pelvic method is a thorough and scientific course of treatment which acts at once upon the nerve forces, stopping the drains, emissions, all the bad effects of indiscretion and replacing the wornout and run-down tissues. It increases the weight with sound healthy flesh and muscles that give strength and fill the brain and nerves with fresh vitality, building up the entire system and transforming the sufferer into a type of perfect manhood. Of the many "weaklings" who come to me with sunken eyes, weight greatly reduced from loss of flesh and muscle, presenting the appearance of a man with one foot in the grave, I find no trouble in curing them, and when they leave my care they go on their journey of life full of hopes for a bright future.

THE ORIGIN, STAGES, DEATH-DEALING COURSE AND ONLY CERTAIN CURE FOR

SYPHILIS

My Serum Toxin Specific Treatment for Syphilis is the only remedy known to absolutely cure the disease, removing every trace of the Syphilitic taint, and rebuilding the entire system from the damnating effects of Mercury and Potash, leaving the patient with new flesh, new blood, new bones and in perfect health.

I will deposit in bank $10,000, to be forfeited in case of failure to cure any case of Syphilis in three months, so that not a sign will ever reappear.—Chas. A. Duff, M. D.

My charges are high compared with the prices of quacks and the many cheap offers advertised by "fakers," but I render services that are worth a thousand times what I charge for a cure.

Responsible people may pay me when satisfied that they are perfectly cured, which may be determined by scientific investigation; poor men having families, who have exhausted their means in treating with frauds, I will cure without charge.

SYPHILIS is a disease that originates either by contagion (catching) in sexual connection, exposing any mucous membrane to syphilitic virus (matter) in kissing, by the use of towels, bed clothing and water closets and many similar ways; or inherited from father or mother, and even distant relation by blood. Contracted syphilis is characterized by three stages, known as primary, secondary and tertiary, though acquired by inheritance the disease lacks these manifestations and appears in the form of chronic, sores, pimples, scrofula, eczema rheumatic pains in the bones and joints, and many ugly skin diseases and deformities. Contracted syphilis is first noticed by a chancre (a peculiar sore called a ulcer) which is the primary stage, and so on the poisoned virus is disseminated through the whole body, first affecting the delicate mucous membranes and causing ulcers in the mouth and throat; small ulcerated patches on the head, face and any part of the body. Syphilis thus passes to tertiary, which is its last and dangerous deathdealing stage when the entire human organism is contaminated and decay of the flesh and bones sets in. Ulcers eaten to the bone, loss of hair and eyebrows, swollen tonsils, ulcerated throat and mouth, skin eruptions and pimples, spots on the skin, locomotor ataxia, bone pains, loss of flesh and strength, and many other typical symptoms, are all indications that forebode an early end to life.

NO CURE BY MERCURY, POTASH OR VEGETABLE COMPOUNDS AND THEIR INJURY.

For ages it was thought that there was nothing that would check the course of syphilis except its treatment with mercury and potash, and, while it was conceded by the best medical authority that it would not cure this dragon of diseases, it was the only medicine that would drive the disease into the flesh and bones and apparently benefit. Mercury and potash were never administered as a cure for syphilis except by quack doctors, and there is not a case on record where syphilitic poison has been completely eradicated from the system by mercury, potash, so-called vegetable compounds or any hot springs baths. There are few who are not aware of the destruction of mercury and potash to human organism and will not knowingly dose with them, because it means assisting the disease in torturing and ending life much earlier. There is not one physician in a hundred who does not give their syphilitic patients mercury and potash, although they claim they are not, and all vegetable preparations are nothing but mixtures with potash. If you are treating for syphilis with doctors in general practice, quacks and advertised patent medicines, you had just as well abandon such a course, for you had as well attempt to reach the sun on a bicycle as to be cured in this way. I invite every one taking treatment for syphilis to send me a sample of the medicine, which I will have analyzed and reported to them, free of charge.

ANTI-TOXIN SERUM, THE ONLY CURE, ITS USE AND INFALLIBLE RESULTS.

My method of curing syphilis is by Anti-Toxin Serum that I introduce into the blood by subcutaneous injection (hypodermic) and internally, and by its antagonism to the syphilitic virus the taint is ejected from the body as well as the counteraction and removal of mercury and potash poisoning. My serum treatment reorganizes the corpuscles of the blood, disorganizes, neutralizes and expels all poison from the system through the same ducts that carry off all effete matter. The corpuscles are renewed with fresh, pure blood, which supplies the tissues that rebuild the entire human organism so that the whole body is restored to its normal size, strength and soundness. This treatment for syphilis was perfected by me, with the assistance of one of the most scientific men of modern times, and was tested by experimentation and found to be absolutely infallible. I can offer no better evidence of the reliability that I claim for Anti-Toxin Serum than the many thousands I have cured, many of them bedfast, body a shield of syphilitic sores, loss of eyesight, hair and eyebrows, or some vital organ, locomoter ataxia, and apparently doomed; and within three months after beginning my course of treatment they are entirely cured, robust and healthy, without a symptom ever recurring at any time. The positive effects of Anti-Toxin Serum are noticeable immediately, as the hair resumes its growth, all manifestations of the disease disappear, the patient begins to increase in weight by the addition of sound, healthy flesh; the skin gets clear and rosy by being supplied by poisonless blood, and in ordinary cases in one month after commencing the victim feels that his burden of disease is lifted. My Anti-Toxin Serum is the only known remedy that will absolutely cure syphilis and rebuild the system from the damaging effects of mercury and potash. It drives the poison out of the bones, so that all aches and pains are no more. I invite all syphilitics to call or write to me, when I will give such information as will satisfy them of the infallibility of my treatment. Correspondence and calls are invited from physicians and specialists having cases of syphilis under their care.

CONSULTATION FREE, CONFIDENTIAL AND INVITED.

I charge nothing for consultation either by mail or in person, and every man suffering from any of the diseases I treat is at liberty to call or write, when he will receive courteous attention. Those living at a distance are requested to write, giving symptoms, duration and origin of their disease, and particular pains will be taken in promptly and privately answering. Everyone who writes to me may feel assured that they will receive no mail from me except in answer to theirs, which will be personal, and in a plain sealed envelope, as I positively do not send out question blanks and second-class mail matter, which characterizes the many unreliable medical institutions. My treatment is administered by mail with the same success that I make at my office, and my charges are always so reasonable as to be within reach of everyone. Do not treat elsewhere until you have investigated my methods and terms. Office hours: 8 a. m. to 8 p. m. Sundays, 9 to 1. Address or call on

CHAS. A. DUFF, M. D., 810 OLIVE ST., ST. LOUIS, MO.

Directly opposite south side of Postoffice, Burlington building.

THE POST-DISPATCH WEEKLY REVIEW OF FINANCE AND COMMERCE

FIGHTING THE BULL MARKET

Elevator People in Chicago and the Northwest Trying to Down St. Louis.

HEAVY SALES IN THIS MARKET

An Attempt to Break Values to Enable Purchases of Cheaper Cash Wheat—Situation in Grain.

BY GEORGE D. L. KELLEY.

The feature of the speculative situation in wheat is the strenuous efforts that have been made to knock out the St. Louis bull market. During the week just ended a world of wheat has been sold in this market. The big elevator interests of Chicago and the Northwest sold heavily every day, and the board of trade houses that cater to these interests or are bearishly inclined have followed suit. It is even stated that the great milling companies of the Northwest have been in on this selling movement. The reasons for this combined attack upon the speculative market of St. Louis are easily understood. The elevator people and the milling people are anxious to purchase the actual wheat as cheaply as possible, as they usually do during the first movement of wheat from the farms. Last year the price of cash wheat was forced down to 65¼c in St. Louis and to 71½c in Chicago during July, and as low as 66c in St. Louis and 68¾c in Chicago during August, but that year the enormous movement of new wheat to market—5,900,000 bu for July and 6,200,000 bu for August at St. Louis and 3,800,000 bu for July and 7,650,000 bu for August at Chicago—made it an easy matter. The chief reason why Chicago Board of Trade houses join the bear movement is the soreness they feel because St. Louis has run the bull movement and controlled most the speculation thus developed.

* * *

It has not been altogether bearish operations that at time adversely affected the market and brought about declines. The breaks in price forced out a large amount of longs, either by hitting stop loss limits, exhausting margins or scaring bulls out of their holdings, and that is just what these bearish operations are for. If the principal lines of long wheat held here could be forced out and thrown upon the market the bears would be on easy street. So far they haven't struck that route. Last Monday the market broke 2c, and since then there have been numerous drives at the market that brought about sharp declines, but never were the big bull lines disturbed, and the support that always came on these declines always rallied the market as sharply as it had declined. The legitimate situation locally was entirely too strong to cause the true believer in that side to have his faith shaken. The legitimate situation the whole country over is nearly as strong as it is locally, as recent developments have shown. There may come temporary periods of depression through overwhelming bear speculation or shake outs, but 75c in the St. Louis market looks low to me and much higher figures will be seen eventually.

* * *

As yet there is nothing in the supply and demand situation at this market to make any change in the bullish statements I have made regarding September wheat generally and the St. Louis market primarily. So far as the former is concerned, the returns from the threshing from Kansas to the Atlantic seaboard show that the yield of soft winter wheat is one of if not the most disappointing this country has ever experienced. In 1885 the average yield per acre was reported as 10.4. At that rate and estimating the area under soft winter as about 25,500,000 acres, the yield would be 265,000,000 bu. Adding to that a crop of 120,000,000 bu hard winter, estimating the area at 8,000,000 acres and the average yield at 15 bu per acre, the total winter wheat crop would be indicated as 385,000,000 bu. Now that the threshing returns on hard winter are beginning to be heard from it looks as though the yield of that description might prove to be disappointing, perhaps not so much so as soft winter, but considerably below the high expectations that had been excited by the statements of wonderful prospects that came from Kansas and Nebraska. If hard winter sections come into the short-yield column the above estimate is too high and present prices in the markets entirely too low.

* * *

So far as the St. Louis market is concerned, the bullish conditions are so accentuated that no one can disregard them. Although this market is holding out the inducements of the highest prices for soft winter of any market in the world, yet the receipts of both soft and hard winter, including a considerable percentage of old hard winter, are the smallest in many years, and far below the average for season of the year. The total received this past week showed no great increase over the 462,000 bu that came in the week before, and fell 1,000,000 bu below those for corresponding week last year. Sacked receipts by boat were extraordinarily small—not 1 per cent of the amount that came in during same week last year—and the proportion of soft winter car lots but 67 per cent of the total received, where a year ago it was 97. The condition of the new wheat was first-class, as evidenced by the inspection, 51 per cent of the cars and 60 per cent of the sacked lots grading No. 2 red.

* * *

Besides the exceptionally small receipts, there was a milling demand and a basis of cash prices paid that was just as strong evidence of a short crop. When mills in southeast Missouri, southern Illinois and Indiana, Kentucky and Tennessee and even North Carolina send buying orders to St. Louis in order to secure supplies, they must be shy supplies at home. That is what has been seen in the home market for two weeks past. Between their purchases and that of city millers premiums of 3½@4¼c over July and September and 2⅛@3¼c over December have been easily realized for car lots of No. 2 red delivered, the No. 3 red ranging 2c to 4c below the No. 2. Little new hard winter came in, but that little was of exceptionally fine quality and sold within 1@2c of the top rates of No. 2 soft. Old hard winter sold well, but at much lower prices, as the offerings run poor as a rule. Another unusual event for the month of July has been the decreases in public stocks, due to withdrawals for shipment to outside mills. These decreases have been small, but during same week last year the stock increased 650,000 bu.

* * *

All the bullish conditions do not center in soft winter wheat and in the St. Louis market. As indicated above, there is a prospect that hard winter will come into line as a short crop and the spring wheat crop is not secured by a long shot, nor are its conditions anywhere near so brilliant as the people who are short attempt to make out. The last weekly crop bulletins of the weather bureau say of spring wheat: "North Dakota, no improvement, wheat weedy, thin and mostly headed short. South Dakota, wheat heads generally good size except in north; some rust and lodging. Minnesota, more rain needed in north; wheat thin in north, heading short; rank and lodging in south." Speculation did not dictate that report. The usually optimistic Will Edgar says in the latest Northwestern Miller: "From Manitoba today come reports of deterioration of wheat crop and a considerable reduction in estimates of probable yield. Wheat is said to be heading out poorly and yield to be no more than 18 bushels to acre." Col. Edgar abhors option trading, looking upon it as one of the many devices of Satan to ensnare men's souls and bank rolls. Across the water short yields are conceded for western Europe, where the weather has turned stormy, threatening a wet harvest. Their available supplies on July 1 were 2,000,000 bu larger than on same date last year, but since then a good decrease has been made in "ocean wheat" and from the outlook for world's shipments further decreases appear only too probable. More than that, visible supplies in America are decreasing, and with primary receipts only half what they were last year, these decreases may be seen all July. During that month last year they increased over 2,100,000 bu, and during July for three years preceding 1902 there were no decreases. And another argument to advance: If the domestic consumptive requirements are as large during 1903-04 as they were for 1902-03 they indicated then as 410,000,000 bu, the seeding the same, say 77,000,000 bu, and the exports in flour and wheat the same, or 201,000,000 bu, a total crop of 635,000,000 bu would be squeezed pretty close even with 78,000,000 bu carried over on the farms and in available supplies on July 1 to add to it.

* * *

Secretary Wilson of the agricultural department has set the seal of his official position upon the statement that the corn crop will be a short one, and also upon the generally accepted belief that it will take continued favorable weather to produce a yield that can be classed as an average. Every farmer in the land, including those who saw it in the grain pits and raise crops of profits and losses and frequently raise—well, you know—were all assured of this fact that the secretary so sagely enunciated, but then it sounds stronger coming from him. But what I was coming to was this—that so far since the crop got out of the bad season that it was planted in it has been pretty well treated by Dame Nature, and certainly has done as well as could be expected after the bad start it had in life, but the backward and irregular growth for which the crop is famous is hardly calculated to bring forth a yield anywhere near an average, no matter how favorable the weather is. And the weather has been good so long that like a small boy it is liable to go wrong at any moment.

* * *

With all the favoring weather speculation has found it a difficult task to work the price down materially. It is claimed there is plenty of corn back in the country, but so far it does not come forward to any great extent, though the markets are paying mighty good prices for the tail end of a two and a half billion crop. For one thing speculation is inclined to strongly favor the buying side believing the chances of the future, whether in the shape of weather or supply and demand conditions, will work for that side. Locally the cash situation has not been favorable for some time past, but domestic requirements not coming at all strong, but it is notable that elevator people and exporters pick up all the cash they can at around 49c.

* * *

Stood off by the prospective new crop movement, which just beginning to show at the markets, and by the complete fall down in the southern demands, which due to the new crop filling their requirements closer than the markets, because of these conditions, speculation has practically cut out oats. There was more effort made to sell than to buy and the result was an easing off in price. In this grain there are not now any features of particular interest.

WOLVES BECOMING BOLD AT WATERLOO

They Cross From Missouri and Multiply in Caves of Duck Hollow.

William Pryor, a prominent farmer of near Waterloo, Ill., while plowing land near Duck Hollow, yesterday, saw a large gray wolf coming toward his house. He ran to the house, got his shotgun and shot and killed the wolf.

It was four feet long from tip to tip, and two feet high, and weighed 50 pounds. Mr. Pryor took it to County Clerk Albert Gauen and received the $5 bounty which is paid for each wolf killed in Illinois.

Duck Hollow is a dense wilderness which has many rocky caves. It is two miles wide and over eight miles long. It is only five miles from the Mississippi river, and in winter the wolves come across the river from Missouri when it is frozen.

Over 20 wolves have been seen there in a herd, and they attack and devour young hogs and lambs, and also attack cattle.

Several hunting expeditions have been made after them, but the wilderness is so dense that they are hard to find.

Dr. A. F. Schelischmidt was returning through Duck Hollow at night recently after having attended a patient when the wolves attacked his horses, and it was with great difficulty that he got away from them. They are increasing so rapidly it is becoming unsafe for children to go out alone.

LACE WORTH $6000 MISSING

Six Yards of Rare Fabric, Valued at $1000 a Yard, Disappears in Transit.

POST-DISPATCH BUREAU,
1345 Pennsylvania Avenue.

WASHINGTON, July 18.—Officials of the Adams Express Co. are trying to find six yards of lace, valued at $6000. It is the property of Mrs. Bates, wife of former Paymaster-General Bates of the army.

The lost lace, worth $1000 a yard, is part of a set valued at $30,000, and the missing package was intrusted to the express company in New York, April 6, for delivery in this city.

Mrs. Bates is now in Europe with her daughter, who, it is said, is to be married this fall.

One who has been boarding for any length of time is generally very happy to stay in a boarding house that they are entirely satisfied with, providing they can find such a place. Advertise your boarding house through Post-Dispatch wants and you will get the kind of boarders that are permanent. The nearest druggist you may see will phone your want to the P.-D.

A. PARKER CAN COME HOME.

Man He Knocked Down in a Fight Will Not Molest Him.

Immediately after a fight in which he knocked his antagonist down, two months ago last Tuesday, 17-year-old Albert Parker of 1924 Macklind avenue ran to his home, bade his father and mother goodby and has not been seen since.

He is an only son and the parents are both ill from anxiety over his absence. They have not heard from him since he left them.

They believe the boy went away because he was afraid of the man with whom he fought. This man has promised them, however, that he will not harm their son if he returns home.

Young Parker was employed in the Evens-Howard brickyard and the fight took place there as the result of prolonged trouble he had had with another employe. His father is Tobias Parker.

See The Pink Folder for 100 ways of using P.-D. Wants. For your convenience at any drug store.

MARKET UNSETTLED BY BANK RETURN

First Up, Then Down, the Prices Went After the Report Was Issued.

STATEMENT UNSATISFACTORY

New York Post's Review Says It Is Fast Becoming an Absurdity Under Present Conditions.

NEW YORK, July 18.—In its Wall street review today the Evening Post says:

Our weekly bank statement, under present conditions, is fast becoming an absurdity. The result of this vicious system is a weekly statement which, on July 11, reported $3,200,000 loss in cash, where none was really lost, and on July 18, a gain of $6,000,000 where $3,000,000 was the actual limit. The loan account—upon which after the first astonishment over cash changes had evaporated, attention was converged, showed decrease of only $2,513,000. This is hardly satisfactory.

Loans still remain substantially above the highest aggregate ever reached in the middle of July.

The stock market seemed to be somewhat bewildered over the bank return. It had opened irregular, then had declined a fraction, with a one-point break in New York Central.

On the bank statement's publication prices recovered sharply, some stocks nearly returning to the best prices of the day. This movement did not continue long; selling pressure began again and much of the late advance was lost.

The day's net changes were very irregular. Since all the business done on the stock exchange came from professional operators, it is impossible to guess whether "traders" sold because the cash showing was good or because the return was not. Generally, the word was passed around that "profits would be taken" if the statement should be encouraging.

Street Men Relied on the Europeans.

Wall street had a comfortable saying, when prices of stocks were in the clouds, but the balloon was beginning to get a little unmanageable, that, if home buyers should unexpectedly become satisfied Europe would help us out.

Europe had always taken our securities when we grew tired of holding them, and why should it be any different now from what she used to be?

To hasten the sluggish foreigner, our bankers occasionally hired some agents of our own to rush into Chapel Court and pretend that they were Europeans. It deceived a few hangers-on of the Wall street curb; but the honest Briton did not even suspect that an imposition was being attempted. He continued to his office and told his partner that New York was buying crazily on the London stock exchange, and, between them, they managed to find some American stocks to sell to the eager bidder.

The truth is, the European investor has done practically nothing with our securities since the days, as far back as 1899, when American share certificates with the dust of the London strongbox hardly off them and the names of well-known English investors written on their backs, were delivered in Wall street from the steamer mail.

This little episode of the past is what lends particular interest to the episode of the present week.

English Bankers Buying Stocks.

English bankers have bought some stocks from us; it now remains to see what they will do with them. Stocks they have bought cautiously. They have, however, betrayed the utmost eagerness for investing at 6 per cent in our railway corporation notes, secured by prime mortgage collateral, the money which they can borrow in Lombard street for 2½.

This is undoubtedly a form of foreign investment in our market, but it is somehow a form which does not appeal to discriminating watchers. The sooner we get ourselves free from that sort of international dealing the better for us.

What is to get us out? It is a little difficult to say. We shall be helped in the process by our agricultural exports, but the difficulty, even there, is that our import trade continues to rise rather faster than our exports. Excess of merchandise exports during June was much the smallest for that month, since 1897.

While exports increased $5,800,000, imports ran nearly $9,000,000 beyond last year. At present prices it would require a monthly increase of $10,000,000 in our wheat exports to offset this gain in imports, and just now our shipments of wheat are considerably less than in either of the two past years.

Shipments of corn, though of course above 1902, are still below the normal, and our "cotton clique" has taken charge of such part of that products as otherwise go forward at profitable prices.

WALL STREET REVIEW BY THE ASSOCIATED PRESS

NEW YORK, July 18.—Trading in today's stock market was dull and professional. The tone of the narrow speculation showed sentiment very doubtful and hesitating. Stocks were sold early in the day on the assumption that yesterday's upward movement had discounted a favorable bank statement so that no further rise could be expected after its publication. There was a momentary rally when the statement appeared, but the selling was renewed and prices receded to a level substantially below last night, closing dull and heavy without any rally.

The gain in cash was almost twice as much as had been anticipated, but the small loan contraction was a disappointment in view of the heavy liquidation in the stock market. It was hoped that the large portion of the week's railroad corporation loans which were abroad and in fact that the Pennsylvania company has begun the repayment of its six months' notes would result in a substantial contraction of loan obligations.

The fact that the decrease only amounts to $2,513,500 gave rise to a supposition that the banks have been putting out some renewed loans on a large scale to private individuals with the proceeds of the week's liquidation.

Pressure upon Amalgamated Copper was renewed and its decline of nearly 2 points, the weakness of St. Paul and a 3-point drop in Consolidated Gas caused a bad impression on sentiment. Rock Island was again forced down to yesterday's low level. New York Central was supported and recovered a one-point decline. The Toledo, St. Louis & Western stocks made sharp rallies from yesterday's violent breaks.

There were large belated declines in some of the inactive stocks which had not yet been traded in during the late period of reaction. The encouraged views of the business situation expressed by the weekly commercial reviews and the large percentage of increase in gross earnings of railroads according to latest reports were ignored in the trading.

Heavy liquidation in the stock market has been in progress during the week, without any developments in the general business and industrial situation to adequately account for it.

The weakness which developed last week in New York Central on the assumption that its needs for funds must be met by some new capital issues, with the danger of a repetition of the experience met in the flotation of the new Pennsylvania stock issue—spread generally throughout the list as it became known that various railroad corporations had similar needs for funds, which they were supplying by temporary loans, being high rates of interest rather than attempt to sell securities at a sacrifice in the present unfavorable market.

This was not a strictly new situation, as it has been known for some time that the roads sharing in the new control of Hocking Valley had given their notes on a 6 per cent basis.

The extension of a maturing service bond of the Burlington for two years on a 4 per cent basis was also a plain symptom of the disinclination of railroad corporations to attempt any large new issues at this time. The violent decline in Pennsylvania shares in connection with the new issue of stock was a conclusive demonstration of the unfit condition of the market to absorb new issues even of high grade, and the congestion of newer industrial issues in the market had been notorious for months.

Nevertheless, acute uneasiness over the money situation of the present and prospective was caused by the announcement that the Burlington had borrowed $5,000,000 until next March and the Union Pacific $10,000,000 for a year and a half on a 6 per cent basis. Many rumors thereupon became current of large prospective borrowings by various railroads, and of the consequent heavy inroads to be made upon money supplies.

The market took on a tone of demoralization on Wednesday and grave fears began to be felt of the consequences of the shrinkage of values. On that day the influential bankers in the clearing house association took council among themselves and allowed it to become known that careful investigation had assured them of the soundness of the banking situation, and the safety of the position of all city bank and trust companies so far as they could ascertain.

The bankers were averse to making formal announcement of the fact until the result of such an investigation was known on the ground that unfavorable inferences might be drawn from its being thought necessary to take such steps.

But the ground for confidence resulting from the canvass was commonly known in the financial district and had a notable effect in reassuring sentiment. Another fact that had a strong effect in restoring confidence was the sharp response of the foreign exchange market to the rise in the domestic money market. The strength, which has been maintained in the exchange market and the sustained outward movement of gold, in view of the disparity in interest rates here and abroad, were indications of distrust of the part of foreign capital, which gave small hope of relief for domestic money needs from that source. But on Thursday there was a precipitate break in foreign exchange, which transferred the situation from one of apprehension of further gold exports to a prospect that gold could be brought in on occasion of need. Foreign banking houses offered large sums of money in the New York market. It was learned that a large proportion of the Union Pacific loan had been taken by foreign capitalists. The buying of stocks in the New York market for foreign account was also said to be on liberal scale, although the movement was more obscure, as the decline in prices here had been so much more rapid than in London, as to afford profit in large transactions, sales in London being covered by bear operations here.

The rally in the stock market, which resulted in the latter part of the week, wiped out a large portion of the earlier losses and some of the active stocks were lifted above last Saturday's level. Some of the most startling movements of the week were in high grade investment stocks, which are seldom traded in.

Some of these broke scores of points on a few or on single transactions. Such operations may be accounted as showing some urgent necessity for realizing at-tempted, the quick response being attributed by the financial world to the fact that the Pennsylvania company has begun the repayment of its six months' notes would result in a substantial contraction of loan obligations.

The fact that the decrease only amounts to $2,513,500 gave rise to a supposition that the banks have been putting out some renewed loans on a large scale to private individuals with the proceeds of the week's liquidation.

Pressure upon Amalgamated Copper was renewed and its decline of nearly 2 points, the weakness of St. Paul and a 3-point drop in Consolidated Gas caused a bad impression on sentiment. Rock Island was again forced down to yesterday's low level. New York Central was supported and recovered a one-point decline. The Toledo, St. Louis & Western stocks made sharp rallies from yesterday's violent breaks.

There were large belated declines in some of the inactive stocks which had not yet been traded in during the late period of reaction. The encouraged views of the business situation expressed by the weekly commercial reviews and the large percentage of increase in gross earnings of railroads according to latest reports were ignored in the trading.

Heavy liquidation in the stock market has been in progress during the week, without any developments in the general business and industrial situation to adequately account for it.

The weakness which developed last week in New York Central on the assumption that its needs for funds must be met by some new capital issues, with the danger of a repetition of the experience met in the flotation of the new Pennsylvania stock issue—spread generally throughout the list as it became

NEGRO MOB LYNCHED NEGRO

Then tI Cut His Body in Shreds Because He Assaulted a Negro Woman.

LAKE BUTLER, Fla., July 18.—A negro tramp of the name of Adams, who assaulted a negro woman near this place recently, was captured last night by a mob of negroes and lynched.

His body was cut into shreds by the mob and severely disfigured.

PLAGUE OF RATS IN PARIS.

Driven From Earth They Go to the Theaters.

Special Cable to the Post-Dispatch.

(Copyright, 1903, by the Press Publishing Co.)

PARIS, July 18.—Statisticians estimate that there are 40,000,000 rats in France. The tunnelling for the Metropolitan Railroad has made them much in evidence.

Being apparently driven from their holes, they have taken to attending the theaters. At the free matinee performance in celebration of th "Fourteenth," a dozen rats scared the audience.

At the Porte St. Martin Theater, several women fainted while the employes drove out the rats, which, some persons in the audience declared afterward, were as big as cats.

NEW YORK PRICES AFFECT ST. LOUIS

The Decline in Local Securities May Be Attributed to Eastern Prices.

NO. AMERICAN AFTER TRANSIT

Many Circumstances Point Towards a Deal to Absorb Traction Interests With Lighting Companies.

BY ROBERT N. PEARSON.

The dealings on the St. Louis Stock Exchange during the past week reflected closely the fluctuations of the New York market. Giltedged stocks in New York were sacrificed to protect New York holdings and the same class of securities in St. Louis were sold at low record prices to get funds to pay for New York stocks which had declined beyond the margin point. It is a fact that St. Louis operators sold today more listed New York stocks, bought and paid for, than at any past period.

The using of local funds to take up outside issues probably had a large influence on the St. Louis market.

Traction securities, being the most popular local speculative stocks, were the first to feel the pressure. Then came the high-priced bank and trust company issues. Declines in the tractions always come in fractions, but a drop in the high-priced stocks means points and not fractions.

Transit opened the week with sales Monday at $21.25. A slight advance the next day cut but little figure and from then there were but slight halts until the low mark of $20.12½ was reached on Thursday. From that point there was some reaction and the close for the week was $20.26½.

For some time it has appeared as though the interests which had consolidated the lighting interests of St. Louis were figuring to absorb the transportation companies. The announcement of a contract between the Union Electric Light and Power Co. looks like another step in the progress of the North American company to acquire a hold in St. Louis, not only on the lighting interests, but on the street railway franchises, which will place it in full control of the public necessities of the city.

The amount of compensation from the transit company to the Union company has not been announced, but it is understood to be considerably below what the transit company, with the most modern appliances, could supply. The transit company recently made arrangements for the erection of a power plant on the East side, where coal could be obtained without paying the bridge arbitrary. Options for the necessary permittal as to their motives and their object is purely a matter of conjecture. Missouri Trust had a little flurry, but the range was small and no reason was apparent for the activity.

With the exception of National Bank of Commerce there was little of interest in the banking list. Bank of Commerce, as the highest priced bank issue, followed the lead of other "gilt edges" and sold down during the week; $324 as high and $322 as low covered the range of prices, with more sales of this stock than for any week for a long time. Mechanics' National slipped off during the week, but found an active supporter at marked concessions. Third National did not feel the selling pressure at all and went through the week at $300.

In the industrials National Candy Co. was caused by a desire on the part of small investors to get their money where it was money and not stock. Early in the week the price was $413 and from that figure the quotation dropped to sales at 413 on Saturday, with more offered at the same figure.

Other trust stocks were not active. Commonwealth was in evidence from $232.50 down to $232, with only nominal trading. Lincoln Trust suffered less from the general drop than the rest of the list. For two months this stock has had a supporter who took all offerings from $307 to $301 and in a quiet way has accumulated a large line. The buyers are extremely noncommittal as to their motives and their object is purely a matter of conjecture. Missouri Trust had a little flurry, but the range was small and no reason was apparent for the activity.

With the exception of National Bank of Commerce there was little of interest in the banking list. Bank of Commerce, as the highest priced bank issue, followed the lead of other "gilt edges" and sold down during the week; $324 as high and $322 as low covered the range of prices, with more sales of this stock than for any week for a long time. Mechanics' National slipped off during the week, but found an active supporter at marked concessions. Third National did not feel the selling pressure at all and went through the week at $300.

In the industrials National Candy Co. was caused by a desire on the part of small investors to get their money where it was money and not stock. Early in the week the price was $413 and from that figure the quotation dropped to sales at 413 on Saturday, with more offered at the same figure.

Other trust stocks were not active. Commonwealth was in evidence from $232.50 down to $232, with only nominal trading. Lincoln Trust suffered less from the general drop than the rest of the list. For two months this stock has had a supporter who took all offerings from $307 to $301 and in a quiet way has accumulated a large line. The buyers are extremely noncommittal as to their motives and their object is purely a matter of conjecture. Missouri Trust had a little flurry, but the range was small and no reason was apparent for the activity.

With the exception of National Bank of Commerce there was little of interest in the banking list. Bank of Commerce, as the highest priced bank issue, followed the lead of other "gilt edges" and sold down during the week; $324 as high and $322 as low covered the range of prices, with more sales of this stock than for any week for a long time. Mechanics' National slipped off during the week, but found an active supporter at marked concessions. Third National did not feel the selling pressure at all and went through the week at $300.

In the industrials National Candy Co. did all of the business. First preferred shares of Candy Co. sold at 92.75 early in the week with little change in bids and offers during the week. The common stock had some inside support around 15, but was not a considerable factor in the week's dealings.

Central Coal & Coke maintained its reputation as a decidedly erratic stock by going through the week with early bids and offers widely divergent from earlier quotations. The bulk of the sales during the week were around 38@39. Other industrials figured on the list simply on bids and offers.

Mining stocks were noticeable only because of their absence from the record sheet.

General monetary conditions in St. Louis seem to be in a satisfactory condition. Manufacturing interests appear to be prosperous and the banks say that they have plenty of money to supply legitimate demands.

Many of the St. Louis stock speculators have taken up the stock they bought in New York on margins and have either paid for it outright or are carrying it on margin in the local banks. The amount of this interest is hard to determine and the banks are reticent in giving information, but if there will be any shortage in loanable funds it may well be attributed to the fact that St. Louis is carrying stocks that have hitherto been carried in New York.

AMERICAN COUNTESS SUES FOR DIVORCE

Miriam Celli Declares Her Husband Spent Her Money on Other Women.

Special to the Post-Dispatch.

KNOXVILLE, Tenn., July 18.—The Countess Miriam Celli, through her attorney, former Mayor S. G. Heiskell, today began secret divorce proceedings against Count Augustino Celli, now in Venice.

Despite the efforts of her attorney to keep the fact a secret, it became known and has caused quite a stir here, where the relatives of Mme. Celli are among the most prominenent citizens. She has relatives in Montgomery, Ala., and other places in the South.

She is the daughter of Col. James Williams, United States minister to Turkey under President Buchanan. While abroad Col. Williams married an Italian of great beauty.

In the early '90s the daughter, while traveling through Europe, met Count Celli, prominent and wealthy, and possessed of a large estate near Venice.

After a brief courtship they were married. They lived happily for five years, when the count began to absent himself from home and make merry in Venice.

The countess learned that he was bestowing his afections on others.

He frequetly borrowed money from her. He finally took her jewels and pawned them and the countess learned that he had eloped to Milan with an acrtess.

She decided to bring her oldest child with her to America, deserting the count. She returned to her relatives in this city with Alphonso, aged 7, and has been earning her living by teaching the Italian, French and German languages.

In her prayer for divorce, she seeks the custody of her three children, the two younger, Ferdinand and Marguerite, being with her relatives in Venice. Her petition declares that the count is a spendthrift and neglects his family, preferring to spend his time in riotous living.

TWO MEN FIRE ON POLICEMAN

Bullet Passes Through the Hat of Phillip Cramer, a Lansdowne Patrolman.

Philip Cramer, an East St. Louis policeman, was fired upon while patroling his beat in Lansdowne, a suburb of East St. Louis, about 11 o'clock Friday night. The bullet passed through his hat an inch above his head and the powder burned his face.

In the darkness Cramer could not discern his assailants. They were two men whom he noticed loitering about the street. He asked them where they were going and they replied that they were employes of the Meyer Packing Co., on their way to Collinsville.

At the same instant one of the men drew the revolver and fired straight at Cramer's head. Both of them escaped and took a car for Edwardsville, where they boarded a northbound Wabash train.

Chief of Police Purdy of East St. Louis went to Edwardsville yesterday and began a search for them there.

See The Pink Folder for 100 ways of using P.-D. Wants. For your convenience at any drug store.

JUDGES DIVIDE THEIR WORK.

Prepare a Program for Presiding in Eighth Illinois District.

Judges Charles T. Moore of Washington County, Benjamin Burroughs of Madison County and Holder of St. Clair County have announced their program for the fall work in the circuit court of the third judicial district of Illinois. Judge Burroughs will preside in St. Clair County and will open the session there Sept. 14. Judge Holder will preside in Randolph, Perry, Monroe and Washington counties, and will open the court sessions in these counties respectively on Sept. 1, Nov. 2, Sept. 28 and Oct. 12. Judge Moore will preside in Bond and Madison, opening court in the former county on Sept. 14, and will convene the Madison County court on Oct. 19.

As the St. Clair County court convenes one week earlier than the court of Bond County, a double court will be in session in Belleville, with Judge Moore of Nashville as the second judge. This plan will greatly aid in alleviating the congested conditions of the St. Clair County dockets.

FINANCIAL. FINANCIAL.

Commonwealth Trust Co.

Capital and Surplus,
$5,500,000

Transacts a General Financial and Trust Business

Interest Paid on Deposits
2% Checking Accounts
3% Savings Accounts

OFFICERS:
TOM BANDOLPH, President.
LAWRENCE B. PIERCE, 1st Vice-President. GEO. O. CARPENTER, 2d Vice-President.
L. B. TEBBETTS, 3d Vice-President. J. M. WOODS, Secretary.
A. G. DOUGLASS, Asst. Secretary. BRYAN & CHRISTIE, Counsel.

OPEN UNTIL 7:30 P. M. ON MONDAY.

WE HAVE FOR SALE THE
$1,000,000 ISSUE
OF THE 6% FIRST MORTGAGE GOLD BONDS
OF THE
ST. LOUIS CAR CO.
DUE MAY 21, 1923.

INTEREST COUPONS PAYABLE IN MAY AND NOVEMBER.
Interest and Principal Payable at THE MISSOURI TRUST CO. of St. Louis, Mo.
Redeemable at any time after five years for $105.00 with Accrued Interest.
The resources of the company amount to over
$3,000,000
Consisting of real estate, buildings, machinery, material and railroad lines, situated at 4000 North Broadway, St. Louis, Mo.
The investment is absolutely safe and bears good interest.
Circulars containing full particulars on application.
The bonds are issued and ready for delivery and can be had at the office of
BAKER & CRABTREE,
517 FULLERTON BUILDING, ST. LOUIS, MO.
Telephones: Bell, Main 3827; Kinloch, A 1447.

Incorporated April, 1896.
MERCANTILE TOWN MUTUAL INSURANCE CO.
Fire and Tornado.
Every Policy is Guaranteed by the Deposit With the State of Missouri.
DIRECTORS
J. F. KLOSTERMANN, DAVID A. GLENN, C. DAUGHERTY, ADOLPH SCHUYLER,
ED. H. ENGLEMANN, ERNEST MARSHALL, WILLIAM HIRSCH, HENRY L. ROSNER,
J. B. C. LUCAS, WM. NORRIS, AUGUST BIERWIRTH, H. L. HAYDEL.
Reasonable Rates—Get them before insuring your property—it will pay you. Liberal contracts to Agents.
A. W. DAUGHERTY, Secretary, Rialto bldg., St. Louis, Mo.

Alex D. Grant,
BROKER.
Bonds, Stocks and Investment Securities
202-203 Commonwealth Trust Bldg.,
ST. LOUIS.
Kinloch B 849. Bell 1761 Main.

Stocks, Bonds, Grain, Provisions and Cotton....
PRIVATE WIRES
LINEBARGER & GILMARTIN,
No. 12 Laclede Bldg., ST. LOUIS, MO.
Members Chicago Board of Trade. St. Louis Merchants' Exchange.
TELEPHONES: Bell, Main 965. Kinloch, A 1965.
REPRESENTING W. H. LAIDLEY & CO., Chicago.
Write for our Daily Market Letter.

ERNEST E. JONES CO.
COMMISSION BROKERS.
STOCKS, GRAIN, COTTON,
Members of Eastern and Western Exchanges.
288 La Salle St., Chicago, Ill. Private Wires.
(Adjoining Board of Trade.)
Send for our "Bulletins" and "Daily Letters," also our Book "Professional Traders and Their Successful Methods." Free on request.

FREE! FREE!
THE NEW YORK BANKER.
Leading independent mining and financial paper, giving all the news from all the mining districts, and containing latest and most reliable information on the mining and oil industries, principal companies, listed and unlisted stocks, dividends, prices, etc. Every investor should have it. We will send it free three months upon request.
A. L. WILSON & CO.,
32 Broadway, New York.

A POSTAL CARD
Will bring you correct information about valuable mines, mining opportunities in Northwestern Mining Stocks at rock bottom prices. Highest bank references. Write today.
A. G. MANAUSA, Spokane, Wash.

THE AMERICAN EXCHANGE BANK invites correspondence or personal interview from corporations, firms and individuals who desire the services of a bank thoroughly equipped for the handling of all banking business.
Broadway, Midway Olive and Pine Sts.

THERE'S SYSTEM IN FREE ICE DELIVERY

Distribution This Summer in the Hands of King's Daughters and Sons.

ALL CASES ARE INVESTIGATED.

But on Every Application the First Ice Is Sent Without Question Because Delay Might Be Fatal.

The Free Ice Circle of the King's Daughters and Sons will have charge of the distribution of the ice purchased with the funds of the Post-Dispatch Free Ice Fund this summer.

The society has managed the distribution of free ice in St. Louis for almost ten years and has reduced the ice charity to a practical, working system.

Its leader is Mrs. Alvin H. Sippy of 4151 Morgan street.

When the circle began its work ice was given to sick persons only. Later the scope of the work enlarged and the worthy poor were supplied. In the hot summer of 1901 when the Post-Dispatch took up the work of giving out free ice, the members of the circle worked in conjunction with the Post-Dispatch. In 1902 they did likewise.

Their plan of work was found to be so good that the work of 1903 was given into their hands entirely.

As soon as names of persons in need of free ice are reported to the officer of the circle an order is telephoned to the ice company to deliver ice to the person named. The person to whom the ice is delivered is given a card by the ice man, who keeps a duplicate card.

On this card is recorded the amount of ice delivered each day. Some time after the first delivery the visitor of the circle, Miss Louise Hill, investigates the case and determines if it is a worthy one.

If so the ice delivery continues. The visitor inspects the beneficiaries to carefully keep the card issued by the ice man, as it serves as part of the bookkeeping of the circle.

She tells them when the ice is not delivered to notify the officers of the circle and for that purpose provides them with postal cards already addressed.

Sickness Makes a Difference.

The usual amount delivered to each family is 15 pounds daily. Should there be sickness in the family the allowance is made greater.

The circle makes it a point to always send the first ice without investigation, believing that ice sometimes saves life, and its delivery should not be delayed, no matter how unworthy the recipient.

The circle will be glad to receive names from any source telling of persons in need of ice.

Miss Hill has found many pathetic cases in her rounds. In one place she found a boy aged 15 raving with fever. He could eat nothing. By means of the free ice his mother made an ice pack for his head. When his food had been cooled by ice he was able to eat a portion of it. Her monthly report is full of such incidents. She speaks of the great need of ice in homes where babies are teething.

In one home she found an old man who was injured by a Transit car. For years previous to his injury his wife was unable to leave her bed. When they brought him home injured she arose from her bed and became the breadwinner of the family. Her small earnings are not large enough to purchase ice to keep her old husband supplied with cool drinks during the day. With the Free Ice Fund it is possible for him to have this much of luxury.

Besides Miss Hill members of the Blossom Circle and the Wednesday Circle of the King's Daughters are helping the free ice work.

Considerable funds are needed to complete the work. During the present hot season the demands for ice increases daily. Funds for the work will be received at the Post-Dispatch office, 212 North Broadway, or by Miss Edith Kent Childs, treasurer of the circle, 5201 Ridge avenue.

Contributions have been received from the following:

Mildred Ware Kotany	$2 00
E. L. Burdick	1 00
Miss Kate Roth	8 00
A. B. Judson	1 00
Two residents of Gratiot Beach	2 00
F. W. Lansing	5 00
Miss Isabel Anderson	5 00
Mrs. Wm. S. Hill	5 00

$1,500,000 WEDDING PRESENT

Bridegroom Will Receive a Million From His Parents and Bride $500,000 From Hers.

Special to the Post-Dispatch.

SAN FRANCISCO, July 18.—A local newspaper prints the following:

"The bridegroom of an early wedding will receive $1,000,000 on his wedding day and the bride $500,000."

The bride is Miss Helen Dalziel, a native of San Francisco, and the bridegroom is Rene Nagelmackers of Paris. The wedding will take place in September at the London home of Mr. and Mrs. Davidson Dalziel, parents of the bride.

A few years ago the Dalziels came to San Francisco from Australia and were identified with local newspaper and theatrical affairs. The father prospered in Chicago and New York. His Paris partner is the father of the young bridegroom.

Mrs. Winslow's Soothing Syrup for Children teething produces natural quiet sleep.

MME. LOUBET WAS VERY WISE.

Didn't Bite at a Bride-Elect's "Con" Game.

Special Cable to the Post-Dispatch.

Copyright, 1903, by the Press Publishing Co.

PARIS, July 18.—An ambitious young woman of Senones who was about to be married wanted a brilliant wedding, but her family could not afford to give her one. So she wrote to Mme. Loubet, the French President's wife, representing that her family was almost in rags and asking for 30 that she might be able to get an appropriate trousseau.

No response coming, the maiden wrote again and even a third time.

Finally she was summoned to the City Hall to see the mayor. She went joyfully, seeing her son in perspective and an array of bridal finery quite to her taste.

Instead of money she received a severe admonition from the mayor for misrepresenting her family's state.

Mme. Loubet had written inquiring into her condition and the mayor's investigation exposed the fraud.

Missouri's Only Chautauqua,

At Clinton, Mo., July 19-21. Low rates via M., K. & T. railway. See the man at 520 Olive street for particulars.

IT WAS TOO HOT TO LIVE.

Therefore, Wealthy Danish Student Ended His Life.

Special Cable to the Post-Dispatch.

(Copyright, 1903, by the Press Publishing Co.)

PARIS, July 18.—The frequency with which persons commit suicide is about to become a matter of scientific investigation. Here is the latest case:

A Danish student of means, stopping at a hotel on Place Vendome, in Paris, shot himself, leaving this laconic note:

"Life disgusts me. The weather is too hot."

He was only 23 years old. His father and mother are living in Denmark.

See The Pink Folder for 100 ways of using P.-D. Wants. For your convenience at any drug store.

FREE! Costly Sugar Shell and Butter Knife!

FREE. Book containing 2.00 worth of Blue Trading Stamps.



1000 souvenirs, like cut, free Monday, while they last, upon presentation of book containing 3.00 in Blue Trading Stamps.

Souvenirs not guaranteed to last all day. First come, first served.

Greatest Dry Goods Values in the City!

3¾c FOR 7½c BLEACHED MUSLIN.

20c Fancy Feather Ticking, special Monday 10c

15c Turkish Bath Towels, large size—Monday 9c

$1-3c Dress and Waist Percales, special Monday 3⅜c

7c Sea Island Unbleached Muslin, yard wide—special Monday 3¾c

10c Stevens' All-Linen Crash Toweling, special Monday 5c

39c for 75c 40-in. Cream Silk Mohair.

75c Foulard Silks, special Monday 39c

25c finest imported Lawns and Organdies, special Monday 10c

50c Cream Habutai Wash Silks, 21 inches wide, special Monday 25c

$1.50 Black Silk and Wool Taffeta, 48 inches wide, special Monday 75c

15c for 50c Cotton Warp Jap. Matting.

25c Venetian 5-8 Star Carpet, special Monday 12½c

$2.00 ruffled Net Curtains, lace trimmed, Monday, pair 1.25

$7.50 Ingrain Room Rugs, 9x12 ft. Monday 3.65

$18.00 Brussels Room Rugs, 9x12 ft. Monday 9.50

2½c For 10c Laces and Embroideries.

25c French Val. Laces and Insertings—Monday 8½c

50c all over embroidery—Monday 19c

J. P. Coats' 200-yard 6 Cord Spool Cotton (500 dozen until sold.) **3c**

25c Steel Shears, 7 inches long 5c

Hardwater Castile Soap—Monday, cake 1c

10c For Ladies' 19c Underwear.

LISLE VESTS—White, pink and blue, lace effects, were 19c, now 10c

PANTS—French waist band, 4-inch lace edge at knee, were 25c, now 21c

UNION SUITS—Low neck and sleeveless, lace ruffle at knee, were 50c, now 25c

Ladies' Lace Gloves

Imported Lisle, finished with two clasps, were 25c, now 15c

7½c FOR LACE HOSE.

Ladies', misses' and children's lisle finished, full seamless, fast black lace patterns, were 15c, slightly imperfect, therefore now 7½c

2½c FOR 5c RIBBON

5c all silk Taffeta Ribbon, inch wide, all colors 2½c

25c fancy Neck Ribbon, 4 inches wide, all silk, white, pink, blue, red and turquoise 12½c

Globe

7TH & FRANKLIN AV.

Mail Orders Filled. | Hats Trimmed FREE. | FREE TICKETS TO FOREST PARK HIGHLANDS

GREAT SALE OF DUST-SOILED CORSETS AND UNDERMUSLINS.

CORSET COVERS—Slightly dust soiled, were 35c and 50c, now 19c

DRAWERS—Slightly dust soiled, were 25c and 35c, now 15c

CHEMISE GOWNS—Slightly dust soiled, were 69c, now 38c

DRAWERS—Trimmed with finest Point d'esprit lace and hemstiched tucks; 1.25 and 1.50 kind—now 69c

GOWNS—Slightly dust-soiled; elaborate lace or embroidery yokes; 1.00 kind—now 55c

WHITE SKIRTS—Slightly dust soiled, with deep hemstitched ruffle and tucks, were 69c, now 35c

WHITE SKIRTS—Slightly dust soiled, with elaborate lace trimmed knee flounce, were up to $6, now, $2.98 and 1.98

INFANTS' SHORT DRESSES—Slightly dust soiled, were $1.00 and $2.00, now 49c

SUMMER CORSETS—Slightly dust soiled, were 50c, now 23c

R. & G. CORSETS—Slightly dust soiled, were $1.00 and $1.50, now 39c

MILLINERY ALMOST GIVEN AWAY!

IMPORTED CUBAN FLATS, with bell crown, special Monday 10c

75c IMPORTED LEGHORN HATS, special Monday 25c

50c FLOWERS, big bunches, per bunch, Monday, 10c and 5c

GIRLS' 1.50 and 2.00 TRIMMED HATS, special Monday 55c

TRIMMED HATS, sold all season at 6.00, 8.00 and 10.00—choice, Monday 2.99



BLUE TRADING STAMPS given with every purchase of 10c or over. Costly *Lamps, Clocks, Cut Glass, China, Musical Instruments, Furniture, etc., etc.*, are the premiums. Visit premium room, 416 North Seventh street and see for yourself.

20c MUSIC, 12½c. Hiawatha, Bamboo Tree, Moonlight Winter's Night and others—Monday 12½c

15.00 Dinner Sets, 100 pieces, French decorations, with gold, Monday 8.29

Patent Leather and Wash Belts. Worth up to 50c—Monday until sold 10c

19c for 1.00 Gingham Shirt Waists.



This 86 Skirt Monday 3.49

20.00 Pongee Silk Suits—elaborately trimmed with silk cluny lace—special Monday 7.95

39c for 1.00 White Lawn Dressing Sacques.

5.00 BLACK CHEVIOT SKIRT—like cut, trimmed with bands of stitched taffeta, special for Monday only 2.49

6.00 ALL-WOOL DRESS SKIRTS—like cut, tunic effect, stylishly stitched, satin trimming, habit back, special Monday only 3.49

1.00 LAWN AND PERCALE WRAPPERS—special Monday 49c

1.50 DUCK SKIRTS—White and navy blue, neatly trimmed with bias folds, special Monday 49c

5.00 BRILLIANTINE DRESS SKIRTS—stylishly trimmed, special Monday 2.98

5.00 Taffeta Silk Coffee Coats—large collar with cream applique—Monday 1.95



This $5 Skirt Monday 2.49

2.00 Satin Waists—colors—tastefully trimmed with lace and embroidery—special Monday 89c



Men's 7.50 Summer Suits cheviot or flannel mixtures, Monday 3.75

Men's 2.00 All-Wool Pants, special Monday, 78c

10c for Boys' and Girls' 25c CRASH CAPS. Men's and Boys' 75c Straws, Monday 10c

5c for Boys' 25c Wash Pants.

Boys' 50c Wash Suits, Monday, 14c

Boys' 2.50 All-Wool Suits, Monday, 1.69

25c For Men's 50c Elastic Seam Drawers.

50c Steel Rod Umbrellas, Monday 25c

35c Derby Ribbed Underwear, Monday 19c

19c For Ladies' 50c Serge Slippers.

Girls' 50c Lace and Button Shoes—patent tip 19c

Ladies' 1.25 Strap Slippers, with buckle and bow 69c

Ladies' 2.00 Patent Tip Lace Shoe, single and double soles 1.29

SCREEN DOORS. 150 1.00 hardwood Screen Doors, while they last, Monday 49c

Lost Power Restored

To Men of All Ages.



Dr. Meyers' Staff of Physicians.

There is not a man in existence who is suffering from impotency that we cannot rebuild and strengthen so as to accomplish the greatest desire and experience the keenest satisfaction, and after we have cured a case of this kind there will never again be a sign of weakness, except brought on by imprudence.

OUR GUARANTEE IS

NOT A DOLLAR NEED BE PAID UNTIL CURED.

OUR SUMMER OFFER.

In view of there being so many afflicted with private and chronic pelvic diseases, who are treating with quack specialists and inexperienced physicians without receiving any benefit, we have decided to make a special offer to charge only one-half of our regular fee for curing those who are now undergoing treatment elsewhere and are dissatisfied, provided they come to us before Aug. 1, 1903. For instance, if you are afflicted with either Piles, Rupture, Varicocele, Hydrocele, Stricture or Nervous Debility, our charge for curing either of which, without any complication, is $25.00, we will cure you for $12.50, and accept the money in any way you may wish to pay. We will also cure Contagious Blood Poison for $25.00, which is just half our regular fee. This liberal offer is made to enable those to be cured who have spent their money in doctoring without relief, and to show the many who have treated with dozens of physicians without benefit that we have the only methods that produce a lifelong cure.

CONSULTATION FREE AND INVITED. Full information and treatment will be given by mail in case you cannot visit our office. Every man can take our treatment, because our charges are moderate, and never any more than one can conveniently pay. Do not treat elsewhere until you have investigated our methods and terms. Office hours: 9 a. m. to 5 p. m.; 7 p. m. to 8 p. m. Sundays, 9 to 1. Address or call on

DR. MEYERS & CO., N. W. Cor. Broadway and Market, St. Louis, Mo.

KNOW YE THIS

Tis nose may make or mar the beauty of any face. If homely or deformed it cannot be hidden or atoned for by any other feature attraction, but when well molded and symmetrical, it lends beauty and distinction to the whole countenance.



I straighten a humped or crooked nose, build up a flat or dished nose, shorten a long nose and narrow a broad nose. I set back outstanding or lopped ears, correct baggy, puffy eyelids, dark, flabby neck and chest, and eradicate wrinkles, frowns, lines, furrows—in fact, all imperfections of the features are painlessly, safely and satisfactorily corrected and made to conform artistically and harmoniously with their surroundings.

I permanently cure skin and scalp diseases, stop hair falling, fading, splitting and restore both the hair and scalp to a healthy natural state.

I painlessly remove moles, warts, wens, cysts, scars—tattoo, powder or birth marks, liver spots, freckles—blotches, superfluous hairs and all unsightly blemishes on, in or under the skin.

My experience of 30 years is of great value to you. Consultation is free, and the strictest privacy assured. Call or write personally to

John H. Woodbury D. I.,
909 Mermod & Jaccard Bldg., St. Louis.

DR. BURKHART'S VEGETABLE COMPOUND

IS A GREAT LIFE SAVER

It has rescued thousands from disease and death: it can save you. Every drug store is a life-saving station. Thirty days' treatment 25c.

For Bilious and Nervous Disorders, TAKE BEECHAM'S PILLS The first dose will give relief in 20 minutes. Sold everywhere. In boxes, 10c and 25c.

HOTELS AND SUMMER RESORTS.

IDEAL SPOT FOR YOUR VACATION.

BROOKSIDE, W. VA.

Perfect sanitary conditions. Lovely walks and drives. Fishing and game. 10 cottages and Main Inn. Easy of access. ILLUSTRATED BOOKLET.

E. J. KIRKPATRICK, Brookside, Preston Co., W. Va.

FREE DENTAL CLINIC.

BARGAINS IN DENTISTRY.



TEETH WITHOUT PLATES

Free Clinic and Prices Until July 25.

Full set of Teeth $4.00
Best set of Teeth $3.00
Gold Crowns $2.00
Bridgework $4.00

All work done by graduate dentists. Bring this ad with you. Be sure you are in the right place.

TEETH EXTRACTED WITHOUT PAIN BY USE OF Vitalized Air

We are the only dentists west of New York City who make their own Vitalized Air and Gas. Absolutely harmless and painless. Vitalized Air Given, 25c. Teeth extracted free.

Be Sure That You Are in the Right Place. Bring this Ad and get one gold filling free.

ALL WORK DONE ON EASY PAYMENTS.

All work guaranteed for 18 years. The oldest and most reliable college in the city.

UNION DENTAL COLLEGE,
622 Olive st., 2d floor. Hours till 9 p. m.; Sunday, 10 to 4. S. e. cor. 7th and Olive sts.

HOTELS AND SUMMER RESORTS.

Saratoga Springs
Lake George
Lake Champlain
The Adirondack Mountains
Au Sable Chasm
Sharon Springs

and many other cool, healthful Summer resorts in the elevated region of Northern New York are described and illustrated in

"A Summer Paradise"

a handbook of the Northern Tour just issued by the DELAWARE & HUDSON RAILROAD, the Shortest, Quickest, and Best line between New York and Montreal.

Mailed to any address on receipt of 4 cents postage.

J. W. BURDICK, Gen Pass. Agt. Albany, N. Y.

North Shore Health Resort.

WINNETKA, ILL.

Beautifully Located on the Shore of Lake Michigan. Pure air, pure water, lake breezes, cool summers. Thirty minutes' ride from Chicago on C. & N. W. Ry. A modern SANITARIUM built and equipped 1901 especially for the cure of diseases of the Stomach and Intestines, Rheumatism, Nervousness, CONVALESCENTS. Resident physician, a specialist of wide reputation, with many years experience at the foremost sanitariums in Europe and America. Write for particulars. Inspection cordially invited.

Chicago office, 100 State st., room 210. Office hours, 1 p. m. to 2 p. m.

The New St. James Hotel St. Louis, Mo.

Under New Management Refurnished and renovated throughout.

Market St. Cars direct to & from Union Station. The only American plan hotel where you can get room and board for $2.00 per day. Rooms on European plan $1.00 per day and upward.

P. Short, Proprietor. M. D. Laughlin, Mgr.

WAUKESHA

(The Saratoga of the West)

Spend your vacation at the

Fountain Spring House

where comfort, convenience and entertainment are unsurpassed—ideal place for families. Golf and all outdoor sports. Fine Boating, Bathing and Fishing at Waukesha Beach. LIFE GIVING WATER OF THE FOUNTAIN SPRING FREE TO GUESTS. Superb orchestra. Splendid Society. Fine Roads. Commodious Stables—livery reasonable. For rates and illustrated booklet address

J. C. WALKER, Manager, Waukesha, Wis.

JUST THE PLACE TO SPEND THE SUMMER. Always Cool and No Mosquitoes.

LARKIN HOUSE,
WATCH HILL, R. I.
OPENS JUNE 28th, 1903.

SAFEST AND FINEST BATHING BEACH IN AMERICA.

Popular in and out door amusements. Finest ballroom in New England. First-class orchestra. Write for booklets and rates.

BLOCK ISLAND, R. I.

Spring House.

Famous for its exclusive mineral springs. Modern in appointment. Extensive grounds. Golf links, boating, fishing and bathing. Write for booklet.

B. B. MITCHELL, Prop.

KENT AND WALDMERE HOTELS
LAKEWOOD, N. Y., on
LAKE CHAUTAUQUA

1400 feet above sea level.

Golf Links, Bathing, Horseback Riding, Tennis, etc., also fishing for the famous Muscallonge. Apply also for information regarding cottage sites, or cottages for sale or rent for season.

Open June 15th. L. W. MAXSON, Manager.

$21.00 to NEW YORK
STOPOVER AT WASHINGTON.
B. & O. S-W.
Trains Leave Daily
9:30 a. m., 9:08 p. m., 2:05 a. m.
A la Carte Dining Cars on all through trains.
Only Line Running Through Sleepers AT THIS VERY LOW RATE.
Ticket Offices: Olive and Sixth and Union Station.

8½ HOURS
CINCINNATI
LOUISVILLE
via the popular
B. & O. S-W.
Trains leave St. Louis daily, 9:30 a. m., 9:08 p. m., 2:05 a. m.
A la carte Dining Cars on all through trains
OLIVE AND SIXTH and Ticket Offices, UNION STATION.

DENTISTS.

TEETH

We have the largest practice, the greatest facilities and the experience in all branches of dentistry to do the best work at lowest prices.

DR. E. C. CHASE.
S. E. Cor. Sixth and Locust Streets, St. Louis.

ESTABLISHED 1871.

Boston Steam Dental Rooms

615 N. Broadway, bet. Locust & St. Charles, 4th Floor. Take Elevator.

Bridge Work $ Per Tooth... **3**



TEETH WITHOUT PLATES

SET OF TEETH $3.00 and up
PURE GOLD CROWNS $4.00
GOLD FILLINGS from $1.00 and up
COMPOSITION FILLINGS 50c
PAINLESS EXTRACTION 25c
Open Evenings Till 7. Sundays 9 to 1.

DR. J. H. CASE, Proprietor.

EASTERN PAINLESS DENTISTS.

615 LOCUST STREET.

FULL SET OF TEETH $3.00
GOLD CROWNS, 22K $3.00
PORCELAIN CROWNS $3.00

Free Examinations, Extracting and Cleaning.

No students or hired help—we do our own work.

Bring this ad and get one gold filling free.

Be sure you are in the right place.

DR. A. E. MOSER.
DENTIST.
CROWN AND BRIDGE WORK A SPECIALTY. EXAMINATION FREE.
610 FRANKLIN AV. Entire 2d Floor.

NEW YORK DENTAL ROOMS.
LEADING DENTISTS.
Established 42 years.
Northwest corner Broadway and Olive. Entrance, 509 Olive st. Largest and oldest dental establishment in the city. We employ the most skilful men in the profession. Do not look for cheap dentists, but come to us and get reliable work at lowest prices. Open daily from 8 a. m. to 6 p. m., and Sunday from 8:30 to 1 p. m.

J. A. SHOBER, DENTIST.
211 N. 7TH ST., SUITE 718, HOLLAND BLDG.
BARGAINS IN DENTISTRY.
ALBANY DENTAL CO. TAKE ELEVATOR.

CHICHESTER'S ENGLISH
PENNYROYAL PILLS
Original and Only Genuine.
Safe, Always Reliable. Ladies, ask Druggist for CHICHESTER'S ENGLISH in RED and Gold metallic boxes, sealed with blue ribbon. Take no other. Refuse Dangerous Substitutions and Imitations. Buy of your Druggist, or send 4c. in stamps for Particulars, Testimonials and "Relief for Ladies," in letter by return Mail. 10,000 Testimonials. Sold by all Druggists. Receive this paper. Chichester Chemical Co., Madison Sq., PHILA., Pa.

AMUSEMENTS. AMUSEMENTS.

COLUMBIA. TODAY.

ROOT VS. GARDNER

FASTEST FIGHT IN HISTORY.

CONTEST IN DETAIL—FROM FIRST GONG TO KNOCKOUT.

POLYSCOPE MOVING PICTURES

(Copyrighted by Herman, Craig and Houseman.)

Every lead, feint, blow, parry, knockdown and finally

ROOT COUNTED OUT

AND CARRIED BACK TO HIS CORNER.

Realistic and vivid—the full twelve rounds. Length of film, 11,000 feet; projected life-size; individual photographs, 176,000. Time, with preliminaries, 1 hour, 15 minutes. BRING THE WOMEN AND CHILDREN.

PRICES, 15c, 30c, 50c, 75c

CONTINUOUS AND UNINTERRUPTED FROM 1 TO 10:30 P. M.

SUBURBAN PARK TODAY
And all this week, at 5:30 and 10:30 o'clock
MARVELOUS MARSH
In the Death-Defying Spectacle
Satan's Ride and 250-Foot Leap for Life.

FREE
Admission to Grounds and Theater Daily until 7 p. m., except Sundays and Holidays. Ten cents to all after 7 p. m.

For a limited re-engagement Positively last week of the famous
INNES DIVING HORSES
And his Band, including wonderful Kryl
At 2:30, 4:30, 7:45 and 9:45 o'clock. At 5:00 and 10:00 o'clock.

WEST END HEIGHTS
OPPOSITE WORLD'S FAIR GROUNDS.
COMMENCING WITH MATINEE TODAY.

KELLY AND RENO,
MARGURUITE FAVOR,
POST AND CLINTON,
LERADO AND BLAKE,
MITCHELL AND WARD,
And return engagement of
FOX AND FOXIE.

Chouteau Avenue cars direct; all other transit lines transfer.

FOREST PARK HIGHLANDS

THE BIG PLACE ON THE HILL.
Five Minutes' Walk from World's Fair Grounds.

SERIES OF GALA WEEKS.

MME. MANTELLI
The Famous Mezzo-Soprano.
Formerly of the Metropolitan Opera House, New York.

KAUFMANN TROUPE
World's Champion Trick Bicyclist.

SAONA
Impersonator of Great Men—Past and Present.

ZABODIE
European Equilibrist—First Appearance in St. Louis.

LITTLE ELSIE
Child Imitator of Footlight Favorites.

YOUNG AMERICAN QUINTETTE.

LEMP'S PARK.
THE ELITE RESORT OF THE SOUTH SIDE.
High-Class Vaudeville and Dancing
ADMISSION TO PARK FREE.
MATINEE SATURDAY AND SUNDAY.

MANNION'S PARK. Perfect Vaudeville Week of July 19th
Libbey & Trayer; Kerns & Cole; LeRoy and LaVarion; Lew Palmer and others.
Mat. Sun., Wed. and Sat. Admission to Park FREE

8:30 A. M. 12 Noon. 8:25 and 11 P. M.

BIG FOUR
TRAINS LEAVE
ST. LOUIS
FOR
CINCINNATI
Get Tickets Broadway and Chestnut St.

DON'T MARRY, DOCTOR or despair. "Don't do a thing" till you see clearly what's best by aid of Flashlights on Human Nature, on health, disease, love, marriage and parentage. Tells what you'd ask a doctor, but don't like to. 240 pages, illustrated. 25 cents; but to introduce it we send one only to any adult for postage, 10 cents. MURRAY HILL BOOK CO., 129 East 28th Street, New York.

Patents OBTAINED, PATENT LAW EXCLUSIVELY. HIGDON, LONGAN & HOPKINS Rooms 608-7-8-9 Union Trust bld

BEAUTIFUL
DELMAR
Matinees Daily 2:45. Evenings 8:15
WEBER & FIELDS'
FIDDLE-DEE-DEE
The Funniest of All Travesties.
STUNNING GIRLS | CHORUS BALLET
COUTURIER'S BAND FREE CONCERTS DAILY
BEST SHOW IN TOWN.
NEXT WEEK | WEBER & FIELDS' WAY UP EAST.

BASEBALL TODAY

LEAGUE PARK, Vandeventer Avenue and Natural Bridge Road.

ST. LOUIS vs. BROOKLYN

All Week-Day Games Called at 3:45. SUNDAY GAMES Called at 3 O'Clock

July 20, 21 and 22—Cincinnati.

Free Cure For Consumption.

Famous Michigan Doctor Announces the Discovery of a Marvelous Mysterious Secret Compound That Almost Instantly Cures Consumption, Coughs, Throat and Lung Troubles.

It Has Been Tried and Tested by State Officials and Great Medical Men Who Pronounce It the Grandest Discovery of the Age.

A Large Trial Package Sent Free by Return Mail to All Who Send Their Name and Address.

I have made the most marvelous discovery in the realms of medicine. I have produced a mysterious compound unknown to other chemists or to medical science, and it has proven the most wonderful cure for consumption, coughs, throat and lung troubles ever discovered.



I Cure Consumption, Coughs, Throat and Lung Troubles—Dr. Yonkerman.

I have taken consumptives who were gasping upon their death-beds, given up by their own home physicians to die in a day or two, and I have cured them completely. Time and again I have restored health to consumptives who were in the very jaws of death. My marvelous and mysterious compound, of which I alone hold the secret, will cure any case of consumption, coughs, throat and lung troubles, no matter how far advanced. Where there is life there is hope, for my marvelous compound will cure consumption in every stage. I furnish proof in thousands of instances. The leading men in nearly every civilized community have carefully investigated my wonderful discovery and all have been compelled by the stories of those I have cured of the deadly consumption to acknowledge that my work is little short of miraculous, and that I positively do cure consumption, no matter how many remedies or doctors have failed.

My famous discovery for the cure of consumption is emphatically indorsed by the following noted men:

The Rev. Edward Collins of Detroit, Mich., one of the most noted pulpit orators in the west.

Hon. E. A. Moriarity, secretary of the Division of Health, Department of Public Safety, Columbus, Ohio.

Hon. A. T. Park, Duluth, Minn., county superintendent of schools and one of the foremost educators in the United States.

Senator Henry J. Gjertsen of Minneapolis, Inspector-General of the State of Minnesota, and member of Gov. Van Sant's staff.

Hon. Harry L. Fisher of Greater New York, one of the best known business men in New York, and a famous political leader.

Hon. W. B. Hennessy, managing editor of the St. Paul (Minn.) Globe, and prominent member of the Minnesota Legislature.

Hon. J. M. Brenton, mayor of Des Moines, the capital city of Iowa, and one of the noted orators in the west.

Hon. W. H. Hinrichsen, former Secretary of State of Illinois, and ex-member of Congress.

Hon. L. P. McCormack, State Labor Commissioner of Indiana, and one of the most popular men in his state.

Hon. S. M. Fries, Lincoln, Neb., member of the Nebraska State Legislature.

Hon. Richard E. Burke, Chicago, Democratic leader in the Illinois House of Representatives and noted lawyer.

Hon. Ralph S. Gregory of Muncie, Ind., one of the most noted criminal lawyers in the United States.

Judge W. O. Cardwell Kansas City, one of the best known jurists and public men of the State of Missouri.

Sheriff John Powers of Omaha, one of the best known criminal hunters in the west.

Hon. D. J. O'Brien, Omaha, who is popularly known as "The Delmonico of Omaha" and the west.

I do not ask any consumptive to take my word for this. I want every person sick and suffering from consumption to write me. Address me personally, Dr. Derk P. Yonkerman, 2643 Shakspeare Bldg., Kalamazoo, Mich., and I will gladly send them, by return mail, a large trial package absolutely free, all charges prepaid, and I guarantee that no matter how sick or discouraged you are this trial treatment will convince you and do you more good than all changes of climate or other remedies.

HE WHO ON P.-D. WANTS RELIED TO SELL HIS STORE WAS SATISFIED. EVERY DRUG STORE A BRANCH OFFICE

THESE BABIES ARE CRYING FOR MILK

They Cannot Be Satisfied Until Salvation Army Nursery Gets a Cow.

PUBLIC IS ASKED TO HELP

Unless Cow Is Obtained at Once Some of Them Will Not Live Through the Hot Season.

Wanted—One cow, by 12 babies at the Salvation Army Nursery, Old Orchard.

Have you a cow you want to give away? Not a tin cow or a purple cow, but a good cow that likes to give milk for babies?

If you haven't a cow, a penny or a nickel or a dime or a quarter or even a dollar, will do to help buy the cow. The cow has to be bought at once, too. The babies are starving. Their nurses are willing to buy milk for them, but they cannot get milk in Old Orchard.

This is how the babies happen to be at Old Orchard. About one year ago Adjutant Stewart of the Salvation Army started a creche at 1721 South Broadway. There she and her fellow workers cared for the babies of mothers who were employed during the day. They charged $1 a week for the care given each baby. Accounts ran on, and at the end of the season some of the parents went away and left their babies in the charge of the nursery, failing to leave their addresses.

The babies were kept all winter. When summer came Adjutant Stewart realized that the third story of a tenement house was no place in which to care for a number of small children. Measles broke out. The quarters were too small to care for children without causing the contagion to spread. Other troubles came; principally the heat. One of the children, the one the adjutant had cared for the most tenderly because it was weak, died.

Adjutant Stewart and her workers decided to take the babies to the country. They went to Old Orchard, where rented a house at $16 a month. There they took the babies.

The fresh air did them much good, but the food problem arose in all its might. Cow's milk could not be bought in Old Orchard. The revenue of the nursery amounted to but $4 a week, only a few of the mothers paying the board of their children. Adjutant Stewart's helpers could no longer help her by selling War Crys. They were compelled to give all their time to the children.

All they want now is a cow. If a cow is forthcoming a separator will be purchased and the babies fed scientifically, and their health thus improved.

The children at the nursery range in age from 8 months to 3 years. Most of their parents are women from the South Side, who must earn their living by working during the day.

The Post-Dispatch will receive contributions for the Salvation Army nursery cow fund and publish a list of the donors.

Meanwhile, remember that the babies are hungry and crying for milk.

The following letters and contributions have been received:

To the Editor of the Post-Dispatch.

Please find inclosed 25 cents to help buy a cow for the Salvation Army babies. I will watch the fund grow and send again if it is needed.

East St. Louis. A. BRITTON.

To the Editor of the Post-Dispatch.

Please find inclosed $1 for the Salvation Army Nursery cow. I hope others may respond heartily to this worthy cause. Heaven bless the Salvation Army and ever crown their work with success.

St. Louis. A MOTHER.

TO EXPEL KISHINEFF REFUGEES

Russia Will Not Permit Them to Live in Villages to Which They Fled.

ST. PETERSBURG, July 18.—The police commissary of the Kishineff district has transmitted to the police commissioners in his jurisdiction the following circular:

"As a result of the disturbances at Kishineff April 19 and 20, and in consequence, also, of the alarming reports in circulation and the possibility of fresh disorders, many Jewish families have left Kishineff and settled in villages of the district contrary to the law of May 3, 1882.

"Consequently, with a view to avoiding the very disagreeable result to which this might lead, I herewith instruct commissaries to take vigorous measures for the expulsion of such Jews from localities where they have no right to live.

"I think it my duty to add that, if commissaries fail to carry out these instructions, I will deem myself obliged to inform the governor thereof."

The free cooking demonstrations given at Bowen and Michigan avenues by Miss Mary Lamson Clark under the auspices of the Laclede Gas Co. have attracted so much attention and been such a success in every way that the management of the gas company have made arrangements to have Miss Clark spend another week in Carondelet that all the people of that vicinity may have the opportunity of hearing this well-known lecturer on such an important subject. The location, however, will be changed to 7526 Michigan avenue, so that those living in the extreme southern section who were unable to attend the first week's demonstration on account of the distance can more conveniently attend those given next week.

Beginning Tuesday, July 21, until Saturday, July 25, two demonstrations will be given daily—afternoon from 3 to 5 and evening from 7:45 to 9 o'clock.

FUNERAL OF CHIEF ARTHUR.

Will Be Held Monday From Late Cleveland Residence.

CLEVELAND, July 18.—The funeral services over the remains of the late Chief P. M. Arthur, of the Brotherhood of Locomotive Engineers, who died suddenly in Winnipeg Thursday night, will be held at the family residence in this city Monday afternoon at 2 o'clock. The remains will arrive in Cleveland Sunday evening.

Assistant Grand Chief A. B. Youngson, of the Brotherhood, who has been lying very ill in a hospital at Meadville, Pa., was reported to be slightly better today.

See The Pink Folder for 100 ways of using P.-D. Wants. For your convenience at any drug store.

MAD DOG BIT CHILDREN.

But That He Had Rabies Is Just Discovered.

MILWAUKEE, July 18.—Startling information was received by State Bacteriologist Russell of Madison today that the dog which recently attacked and bit several children on the North Side was suffering from rabies.

The health department is now endeavoring to ascertain the names of the children who were bitten, in order to have them treated.

Italian Society Picnic.

The thirty-seventh annual picnic of the Societa d'Union E Fratellanza Italiana will be given Sunday, July 26, at Offenstein's Grove, 5868 Easton avenue, and promises to be the most successful event of the kind yet attempted.

Treasury Balance.

WASHINGTON, July 18.—Today's statement of the treasury balance in the general fund, exclusive of the $150,000,000 gold reserve in the division of redemption, shows: Available cash balance, $[illegible] gold.

IT WILL BE A COLD DAY IN JULY WHEN

You find us not doing something to make business rushing, and this coming week will be no exception. To make room for our immense fall stock we will close out hundreds of samples of all kinds of furniture at 50 cents on the dollar.



Kitchen Cabinet (just like cut), on sale tomorrow $10

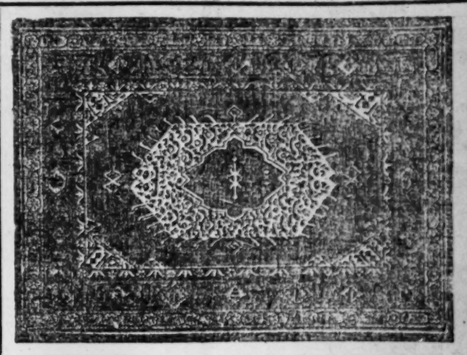


JARDINIERES ON SALE

5000 of these Elegant Colored Jardinieres, in green and red—on sale tomorrow.. 10c



This Elegant Large 3-Piece Bedroom Suit; dresser has large plate mirror, made of solid material; worth $22.50—on sale for $18.50

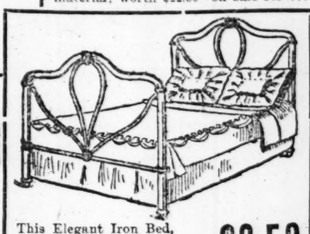




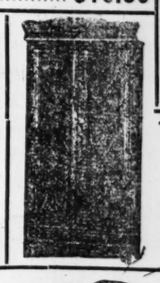
This Elegant Sideboard on sale tomorrow for $9.75



This $9 Elegant Couch on sale tomorrow for..... $4.75



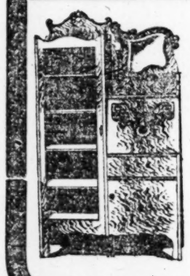
This Elegant Iron Bed, Spring and Mattress, all complete $6.50



This Wardrobe on sale for $4.75

RUGS AT YOUR OWN PRICE.

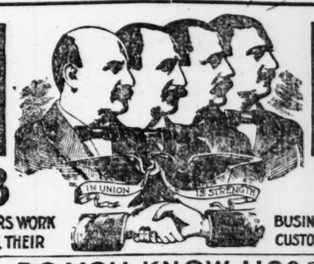
Tomorrow we offer this Beautiful Full Size 9x12 feet Heavy Brussels Rug (just like cut); sold all over town for $18.50 and $20.00 — Our Price Special for $12.50



This Bookcase and Desk on sale for $9.75

GOLDMAN BROTHERS

1102-1104-1106-1108 OLIVE ST.



WHEN FOUR BROTHERS WORK TOGETHER IN HARMONY, THEIR BUSINESS IS SUCCESSFUL AND THEIR CUSTOMERS ALWAYS SATISFIED.

DO YOU KNOW US?



FOR IRRITATIONS OF THE SKIN, RASHES, HEAT, Perspiration, Lameness, and Soreness incidental to Canoeing, Riding, Cycling, Tennis, or any Athletics, no other application so soothing, cooling, and refreshing as a bath with CUTICURA SOAP, followed by gentle anointings with CUTICURA, the Great Skin Cure.

Millions of Women use CUTICURA SOAP for preserving, purifying, and beautifying the skin, for cleansing the scalp of crusts, scales, and dandruff, and the stopping of falling hair, for softening, whitening, and soothing red, rough, and sore hands, for baby rashes and chafings, in the form of baths for annoying irritations and inflammations of women, or too free or offensive perspiration, in the form of washes for ulcerative weaknesses, and many sanative, antiseptic purposes which readily suggest themselves, as well as for all the purposes of the toilet, bath, and nursery. CUTICURA SOAP combines delicate emollient properties derived from CUTICURA, the great skin cure, with the purest of clearsing ingredients and the most refreshing of flower odours. Nothing can induce those who have once used these great skin purifiers and beautifiers to use any others.

Complete external and internal treatment for every humour, consisting of CUTICURA SOAP, to cleanse the skin of crusts and scales and soften the thickened cuticle; CUTICURA OINTMENT, to instantly allay itching, inflammation, and irritation, and soothe and heal; and CUTICURA RESOLVENT, to cool and cleanse the blood. A SINGLE SET is often sufficient to cure the most torturing, disfiguring, itching, burning, and scaly skin, scalp, and blood humours, with loss of hair, when all else fails.

Sold throughout the world. British Depot: F. NEWBERY & SONS, 27-28, Charterhouse Square, London, E. C. POTTER DRUG AND CHEMICAL CORPORATION, Sole Proprietors, Boston, Mass., U. S. A. Copyright applied for.



LARGE PROFITS ASSURED IN ONE YEAR.

The coming World's Fair in St. Louis offers unequalled opportunities for safe investments that will pay enormous profits—profits that would be impossible under ordinary conditions.

THE JERUSALEM EXHIBIT CO.

ALEX KONTA, General Manager,

will reproduce the Holy City in every detail at the World's Fair. This exhibit will be the largest and most magnificent exhibit at the Fair and its success is already assured. It is

ENDORSED BY

United States Senators and Representatives, Ministers of every denomination and by

OVER 500 BANKS AND TRUST COMPANIES.

A limited amount of Jerusalem Stock is being offered to the public. A prospectus giving complete information regarding this splendid investment sent free upon request. Address

JERUSALEM EXHIBIT CO.

STOCK EXCHANGE BUILDING, ST. LOUIS, MO.

LACLEDE GAS LIGHT CO.

Not too hot, not too cold—a moderate heat at a moderate expense—a modern method for the modern home.

THE LACLEDE GAS LIGHT COMPANY.

BE A MAN!



Arouse Yourself. Feel the Spark of Life in Your Nerves. Recover the Vigor You Have Lost.

WOULD YOU NOT LIKE TO HAVE YOUR friends point to you as they used to do and say, "There goes a strong man"? Do you not wish your eye to be so bright, your step so firm and your form so erect that men and women will admire you and remark at your manly bearing? These are the thoughts uppermost in the minds of modern men—physical and mental perfection, strength and power.

Who does not like to be strong, to feel that he is equal in strength to any man of his age? You can be if you will obey the appeal here made to you.

Drugs have been tried and have failed. You know that, but Dr. McLaughlin's Electric Belt cannot fail; it is Electricity, and "Electricity is Life." It gives you the oil with which to set the machinery of your body in motion, and a few months' use of it will assure you health and happiness for the rest of your life. "It is worth its weight in gold to me," says a recent letter. "I would not sell it for all the gold in this state," writes another grateful patient. It will cure all nervous and Organic Weakness, Rheumatism, Lame Back, Kidney and Bladder Troubles, Indigestion, Dyspepsia and all ailments following the effects of dissipation. It will prove of great value to any man who suffers from these ailments.

Send for my book with full description. I will send it closely sealed if you will inclose this ad.

DR. M. C. McLAUGHLIN,

162 State Street, Chicago, Ill.

BIG G CURES in 1 to 5 days. Guaranteed not to stricture. Prevents Contagion. THE EVANS CHEMICAL CO. CINCINNATI, O. U. S. A.

MEN AND WOMEN. Use Big G for unnatural discharges, inflammations, irritations or ulcerations of mucous membranes. Painless and not astringent or poisonous. Sold by Druggists, or sent in plain wrapper, by express, prepaid, for $1.00, or 3 bottles $2.75. Circular sent on request.

DR. A. L. BOYCE, 1002 Olive St.—2d Floor.

Cures Rupture—No Knife

No detention from business. Consultation free. Hours from 11 a. m. to 3 p. m.

The Golden Rule

"Read and answer the 'Wants' of others as you would have others read and answer yours."

TODAY'S FINANCIAL ANNOUNCEMENTS MAY INTEREST YOU.

ST. LOUIS POST-DISPATCH

"Every Invention

Displaces ten men and opens opportunities for a score of others," says the Optimist.

TURN TO THE MACHINERY ANNOUNCEMENTS TODAY.

PART TWO. ST. LOUIS, SUNDAY MORNING, JULY 19, 1903. PAGES 1—12

THE SUNDAY POST-DISPATCH

JULY 19.

52—PAGES—52

Including the 2-page Home Circle Section, the Regular 4-Page Colored Comic Weekly and a 10-page Magazine Illustrated With Half-Tone and Line Cuts.

IN SIX PARTS.

BE SURE
Your Newsdealer Gives You All.

INDEX OF NEWS AND FEATURES.

PART I.

Page.
1—Hard Luck Stories of Chas. Haughton. Two Hansom Cabs Now in St. Louis. "Muggsey" McGraw Don't Like St. Louis Fans.
2—Editorial.
3—Back to the Life of Daniel Boone. "Somebodies" in St. Louis.
4—Society. Marconi Coming With New Ideas.
5—Gov. Yates of Illinois Back From Tour of Europe. American Artist in London Ordered That no One Be Told of His Death. New Atrship Ready for Flight.
6 and 7—Sporting News.
8—Review of Finance and Commerce.
9—Systematic Work of Post-Dispatch Free Ice Fund.
10—Salvation Army Babies Want a Cow.

PART II.

Page
1—Witness Says Imboden Joked About His "Wife." Collins Tries to Prove That the Posse Fired First Shot. Capt. Ewen Expects to Be Assassinated on Return to Jackson.
2—President Says "Spare None" in Fraud Investigation.
3—Post-Dispatch Newsboys to Have a Grand Time. Foreign Officials Honor American Naval Apprentices.
4—Cupid Wins Long Distance Record.
5—Homely Elopement From a Poor Farm.
6—Post-Dispatch Sunshine Department.
7—Jury Submits Report on Slavery in Alabama.
8—Summer Garden Entertainment.
10-11—Sporting News.
12—Transactions in Realty.

PART III.

Pages.
1—Map of World's Fair Grounds, Showing Location of State and Foreign Buildings. Countess Forgives Footman Who Won Her as Prince. Work on Kansas Farms Too Hard for Eastern Boys.
2, 3, 4, 5, 6, 7, 8, 9, 10, 11—Post-Dispatch "Wants."
12—Miss Thomasch Identifies a Negro as the Slayer of Roxbury. Nathan Straus' Sterilized Milk Charity Will Soon Be Extended to St. Louis.

PART IV.
Sunday Magazine.

Pages.
1—First Real Chinatown in America to Be Seen in St. Louis. Color page.
2—Is Barrington Crazy? What a Criminologist Finds. New Interest in Bead-Weaving. New Book Suggests New Use for Missouri River. New Custer Painting by Schreyvogel.
3—Strange Story of a Midnight Marriage Revealed by Letters in a Lawsuit. Denver Summer Resort Has a Nautical Ghost.
4—Living Cliff Dwellers Found Near Texas Border. Young St. Louisan Is a Porto Rican Statesman. Remarkable Plant Introduced in the Arid West.
5—How an Iowa Youth Won an Army Commission in Exchange for His Sweetheart's "Yes." Recent Change in Grizzly Bear's Disposition. Two Million Trees Being Planted.
6—Sailor's "Diary of Death." Nebraska Farmer Used His Wife as a Plow Animal.
7—Extraordinary Double Marriage of Lieut. McCue Explained. Novel Gavel From Solomon's Quarries.
8—The Awful Auto Face. A St. Louis Doctor's Opinion. St. Louis Women Interested in the Figurine Fad.
9—New and Strange Things.
10—Should Men Be Excluded From the Shopping District? A color-page study of the "masher."

PART V.

Post-Dispatch Home Circle Section in Colors.

PART VI.

Post-Dispatch Funnyside in Colors.

SUNDAY WILL BE BEAUTIFUL

Fair Weather and Westerly Winds Are the Things Promised by the Weather Prophet.

A beautiful, bright Sunday. That's the weather man's Sabbath offering to show his good disposition toward the people of St. Louis. The weather bird will chirp cheerily on this day of rest, for his feathers are fluffy and his heart is light because of the good weather.



When the official bureau was last heard from, Saturday night, this was what he said about the prospect. "Fair tonight and Sunday. Westerly winds."

West of the Mississippi nearly all sections are rejoicing in cool weather. In the Ohio valley, on the other hand, a warm wave is reported. The atmospheric disturbances which caused the electrical storms in this city last Friday and Saturday, have moved rapidly eastward. Across the northern part of the country, from th[illegible]ley to the Atlantic coast, [illegible]eavy rains and high [illegible]d blustering weather [illegible]Illinois, Northeast[illegible]Michigan.

COLLINS TRIES TO SHOW POSSE FIRED FIRST

Witness for Bandit Says One of His Pursuers Told Story Soon After the Fight Which Varies Widely From His Present Testimony.

OLD MAN RUDOLPH TELLS OF FIGHT AT HIS CABIN

State Has Closed Its Side of Murder Case and Defense Will Continue Monday in Effort to Break Down Evidence Against Prisoner.

From a Staff Correspondent of the Post-Dispatch.

UNION Mo., July 18.—The state abruptly rested the case against George Collins for the murder of Charles J. Schumacher at 5 o'clock this afternoon.

Before court adjourned at 7 o'clock the defense examined four witnesses, two with the purpose of contradicting members of the posse who were with Schumacher when he was shot. The defense made no outline of its case.

The state has submitted evidence that Schumacher was first shot with his hands in the air. Schumacher attempted no resistance. The wound inflicted while he was standing broke his hip bone. He spoke after that.

Schumacher's necessarily fatal wound was downward and forward through the top of his head. Schumacher could not have spoken after that wound. Schumacher fell on his face and his body was moved and robbed.

Other evidence is that implicating Collins in the bank robbery and establishing his confessions as to how it was done. The state undertook to show that Collins shared Rudolph's belief that Schumacher was following them to arrest them, and that he uttered threats against Schumacher.

Emanuel Cromer testified that Collins shot Schumacher as he lay groaning in the snow.

The defense brought witnesses to impeach two members of the posse with Schumacher and Mrs. Rudolph, who testified that the shooting commenced before Collins and Rudolph went out of the house.

Clarence P. Winn of St. Louis, a Pinkerton detective, identified Schumacher's clothing by the many bullet holes and blood stains. The clothing was then offered as evidence over the strong objection of the defense. Peter Thurmas of Stanton identified Schumacher's cap.

Geo. S. Dougherty of New York, a detective, told of the arrest of Collins at 167 State street, Hartford, Conn., in company with his two stepbrothers.

Statements of Posse Retold.

At Collins' room, 32 Allen avenue, his trunk was opened. Here was found over $5000 and two large pearl-handled revolvers. The revolvers were offered as evidence. Dougherty saw this money turned over to Cashier Hoffman of the Bank of Union.

A. W. Hoffman, cashier of the Bank of Union, told of the trip to Hartford, Conn., to receive from the chief of police there the $8000 recovered from Collins' trunk and from Rudolph's person. He identified several pieces of the money by peculiar marks. He also told of finding $500 in silver in the cistern at the Rudolph home. The $500 was identified by odd and mutilated coins.

Hoffman also told of a confession Collins made to him as to the bank robbery.

Herman Zehrt of Union, abarber, who shaved Collins yesterday, testified that Collins told him: "There would have been nothing to it had Schumacher run away like the others."

Josiah Armstead, a farmer of Meramec township, saw Collins and Rudolph the night of the shooting at his place. Rudolph threw George Leffman's loaded shotgun in his stable, and Armstead took it to Leffman after a Mr. Brown discharged both barrels. Leffman, a merchant at Stanton, loaned his shotgun to Charles J. Schumacher, and it was returned to him by Josiah Armstead.

Armstead was recalled and testified: "Rudolph and Collins rode off on my horses. They told me they had to have the horses, and Collins paid me $200. I saw their revolvers before they took the horses." Sergel Armstead was called and did not answer and the state rested its case at 5 o'clock. Twenty-eight witnesses had been examined.

Jerry Campbell of Stanton was the first witness for the defense. He testified that Emanuel Cromer told him just after the shooting Collins snapped an unloaded revolver at Schumacher, but it did not go off and he, Cromer, ran. Cromer was excited and said he lost his revolver as he ran away.

Cromer's Story Is Contradicted.

This was directly opposed to Cromer's story, told as a witness, when he said Collins shot Schumacher as he lay groaning on the ground.

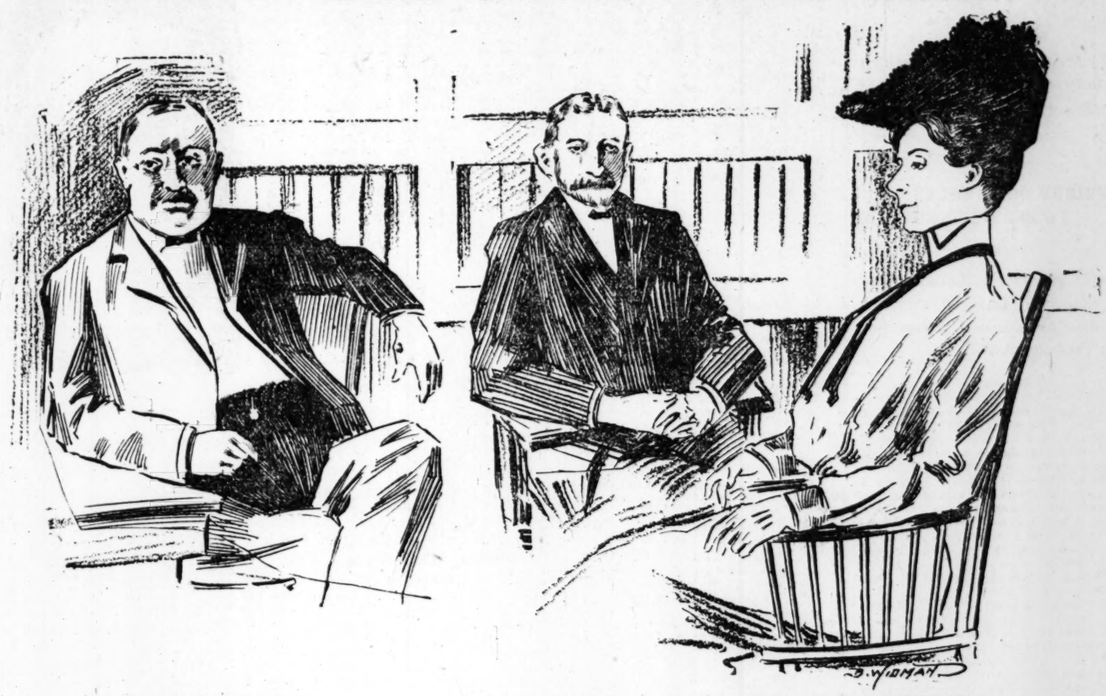
By consent William Meyersick was recalled for the state and testified that Collins told him, "after Schumacher was shot, Cromer stood there with his hands up and I went out, took his gun and kicked him off the place."

Frank Rudolph, step-father of Bill Rudolph, was brought from the county jail to testify. Frank Rudolph is indicted as accessory after the fact to the bank robbery.

Rudolph testified: "Harmes came to the blacksmith shop about 10 o'clock. I heard the shooting and saw Trehenor shoot around the corner of the house. Bill Rudolph came out and called to Trehenor to

CONTINUED ON PAGE TWO.

PLAINTIFF IN THE IMBODEN SUIT AND TWO OF YESTERDAY'S WITNESSES.



MORRIS S. HECHT. LOUIS LYON. MISS LILLIE BELLE PIERCE.

POPE'S STRENGTH IS WEARING OUT

Feeble Pulse Shows Loss of Ground, Though Breathing Is Easier.

DOCTORS ANGERED BY RUMORS

Reports That Patient Has Cancer and That He Was Photographed Vigorously Denied by Them.

ROME, July 19, 3:05 a. m.—The Pontiff has dropped off into a sleep which seems half coma. When he wakes Dr. Lapponi will insist that he shall take stimulants and nourishment.

ROME, July 19, 1:35 a. m.—The Pope is agitated and nervous from his long stay in bed and he calls very frequently for his attendants.

ROME, July 18, 9:10 p. m.—The following bulletin has just been issued:

"His holiness has rested only a little during the day. His breathing is tranquil. Respiration, 34; pulse, small and feeble, 92; temperature, 36.8 centigrade. His general condition is depressed.

"LAPPONI."
"MAZZONI."

Special Cable to the Post-Dispatch.

(Copyright, 1903, by the Press Publishing Co.)

ROME, July 18.—The Pope is reported in this evening's bulletin to be "somewhat better," and breathing easier.

He is greatly depressed and a feeble and quickened pulse indicates that his forces are slowly wearing out.

Nobody, except his doctors and nurses has been admitted to the room today.

The World and Post-Dispatch correspondent interviewed Prof. Mazzoni this afternoon about the report that he had photographed the dying Pope.

The professor authorized the correspondent to express his indignation at such a hoax, one calculated to injure his professional reputation.

Another correspondent asked Dr. Rossini if it was true, as reported to be on his authority, that the Pope has cancer of the pleura and that mortification has set in.

The doctor answered with the following written statement:

"Any such news is absolutely false.—Prof. Eugene Rossini."

During the morning the pontiff remained comparatively quiet, getting some sleep.

For three days the official bulletins have been practically unchanged, showing the patient's condition to be almost stationary.

An Italian proverb says: "When the patient does not get worse he improves greatly," but, in Leo's case, after 15 days, everybody has ceased making predictions.

The heat is beginning to increase. The shutters of the Pope's bedroom are almost closed, the window is open and the curtains are drawn back. It is reported than an electric fan will be put in the room.

WANT BOY'S BODY RECOVERED.

Parents of Joseph Burrichter Offer a Reward of $50.

The body of Joseph Burrichter, aged 17, who was drowned in the river on July 11, has not yet been found and the parents of the boy have offered a reward of $50 for its recovery.

Burrichter was swimming in the river about three miles north of Baden when he was drowned. The steamer Spread Eagle passed up the river at the time and the waves caused by the boat washed the mud banks, making them very slippery. A companion of the drowned boy scrambled out of the water with difficulty, while Burrichter sank as though he had been seized with cramps. Burrichter was dressed only in a pair of yellow bathing trunks. He was thin, about 5 feet 5 inches tall, and had black hair. His body could be identified by a mole on the left shoulder.

CAPT. EWEN PREPARES FOR DEATH MONDAY AT HANDS OF ASSASSINS

Kentuckian, Believing He Will Be Killed on His Arrival in Jackson, Makes Will and Transfers Bank Deposits to His Wife.

Special to the Post-Dispatch.

LEXINGTON, Ky., July 18.—Capt. B. J. Ewen has resigned himself to his fate, firmly believing that he will be assassinated on Monday.

Ewen says the half has never been told regarding the plots to assassinate men in Jackson, and that the men behind the assassination there know he is in possession of knowledge which will hang them.

He firmly believes he will be killed when he alights from the train in Jackson.

Capt. Ewen has made every preparation, even to making his will and to having the money placed in the various banks here by the newspapers transferred to the name of his wife, Mrs. Elsie R. Ewen.

He has taken a friend into his confidence, divulging to him the facts connecting the men at Jackson with the assassinations, stating that it is for those things that have not come out that he fears assassination more than for what has been told regarding Jetts killing Marcum.

Capt. Ewen will go before the special grandjury and tell everything connected with the attempt to bribe him to alter his sworn testimony before the former grandjury and the assassination of some of the men killed previous to Dr. Cox.

Ewen has been an exile since the court adjourned in Jackson when the trial of Jett and White, the alleged assassins of J. B. Marcum, miscarried.

He says, despite the warning of friends and the protests of his wife and daughters, he proposes to answer the summons to appear before the grandjury.

WANTS A WIFE WITH GLASS EYE

Man, Similarly Afflicted, Seeks Bride With Same Deformity, So She'll Never Taunt Him.

Special to the Post-Dispatch.

NEW YORK, July 18.—This advertisement was published today:

"Young man, moderate circumstances, and who has glass eye, would like to form the acquaintance of young girl who also has a glass eye or some other deformity not more severe; girl must be respectable; money unnecessary; object matrimony."

The man, who inserted it, received a large number of answers before noon. He is tall and handsome, and no one can suspect the visual defect from a casual glance at him. When a reporter asked him about the strange advertisement, he said:

"I am an inspector for the Interurban Railway. I was a machinist ten years ago, and a piece of iron flew up and struck my right eye, destroying the sight, and making it necessary for me to wear a glass eye.

"I earn $20 a week and wish to marry. But I think it wiser of me to marry a girl who has some personal defect so that she will not be so apt to fling up my deformity should we ever be so unfortunate as to quarrel.

"I know many splendid girls who have no deformity or defect, but I fear to ask any of them to be my wife because the human temper is uncertain, and I should not wish to be taunted by her with having a glass eye. A wife with some physical blemish—not too pronounced, of course, would be more suited to me, I think."

The car inspector left the office much pleased apparently with his missives.

"I think I can find my bride from one of these," he said, holding up the letters.

SHOT BY ST. LOUIS WOMAN

Mrs. Madge Redd Warren Says Shooting of Richard Hudson in Her Room Was Accidental.

LEXINGTON, Ky., July 18.—Richard Hudson of Orlando, Fla., was shot tonight while in the room of Mrs. Madge Redd Warren of St. Louis, at St. Joseph's Hospital.

Hudson said he shot himself, but after the families of the two had been summoned it was ascertained that the shot had been fired by Mrs. Warren. It was alleged that she was examining a pistol which had been given to her by Hudson and that it was accidentally discharged.

A physician was summoned. After examining the wounded man he said that while the wound was in a dangerous place it was not necessarily fatal, unless blood poison should set in.

Mrs. Warren has been in the city several weeks visiting the family of her father, Captain Oliver Redd, and went to the hospital about a week ago to take the rest cure.

Hudson is wealthy and was returning from a visit to his old home in Connecticut.

COACHMAN SUES FOR BREACH OF PROMISE

Claims His Mistress, a Wealthy Woman, Asked Him to Become Her Husband.

YOUNGSTOWN, O., July 18.—A petition for breach of promise has been filed by Mitchell Irwin, a coachman, against Mrs. George B. Sennett, a wealthy woman of this city. Irwin, who has been employed by Mrs. Sennett for some time, claims she promised to marry him.

George B. Sennett owned a plant at Meadville, Pa., for the manufacture of oil well supplies, and he was one of the wealthiest and most respected residents of the city. Mrs. Sennett, the first wife, moved, with her daughters, in the highest society. When the woman who became the present Mrs. Sennett appeared on the scene there was a divorce. He married again and a short time afterward moved to this city, bringing with him the plant. When they arrived here one of the finest mansions on Wick avenue was erected for them.

When Sennett died there was a contest over his will, but it was settled, the second Mrs. Sennett giving the first wife and her daughters a considerable sum. Since that time she has lived alone, but has operated the large factory of the George Sennett company.

Recently Irwin threatened to bring suit for breach of promise. Mrs. Sennett became ill. Irwin was still at the house. While Mrs. Sennett was ill her attorneys, in the presence of a city detective, discharged the man.

The suit for $5000 followed. He claims that the agreement was entered into, that he was to obtain the ownership of the horses, carriages, etc., as soon as they were married, and that he is now willing to carry out his part of the contract.

RUSSIA STILL SILENT

Says Manchurian Question in Too Premature Shape for Definite Assurances.

ST. PETERSBURG, July 18—The foreign office states that the Manchurian question has not yet reached a stage justifying a formal statement at this time. It points out that the pour parlers are confidential, that the ports to be opened have not been selected nor the details arranged.

Nothing has yet appeared in any Russian paper on either side of these questions.

At first glance, the above dispatch appears to contradict the official announcement made in Washington Thursday of the receipt of China's promise to open several ports in Manchuria to the world's trade and Russia's "formal assurance of her assent." This, however, is not the case. The Washington dispatch did not say that the negotiations had been concluded or that the ports had been specified.

"It is gathered," said the dispatch, "from the communication received (at Washington) that they (the ports to be opened) Moukden and Ta Tung Kiao."

RUDOLPH SUSPECT HIDING IN SWAMP

Man Answering Description of Jail-Breaker Surrounded at Tamms, Ill.

MEMBERS OF POSSE GUARDING

As Soon as Bloodhounds Arrive the Chase of the Fugitive Will Be Taken Up Again.

TAMMS, Ill., July 18.—A man answering the description of William Rudolph, who escaped from the St. Louis jail recently, and who was identified as Rudolph by several men, was run to cover this afternoon in a cane break in Cache bottoms, a swamp district near here.

The cane-brake is being guarded tonight while bloodhounds are being procured, and an attempt to capture the fugitive will be made tomorrow.

During the day the suspect was seen near Sandusky, Ill., and later was traced to the vicinity of Tamms. A posse was formed, and after a search he was discovered. Upon the order to "Halt," the suspect took to his heels. Many shots were fired at him with no effect, and the fugitive finally gained the swamp and ran into a dense canebrake.

Members of the posse were left on guard, and as soon as bloodhounds arrive the chase will be taken up, and every effort made to capture the fugitive.

AFTER EVANSVILLE RIOTERS

Eighty-Eight Persons, Over Half of Whom Are Negroes, Indicted for Race Disturbances.

EVANSVILLE, Ind., July 18.—Eighty-eight persons, charged with taking part in the recent riot, the looting of hardware stores, the charge upon the jail and the attack upon the soldiers have been indicted by the grandjury.

It is said that more than half those indicted are negroes.

Four of the indictments are for burglary and eight for assault and battery with intent to kill. The names have not been made public.

HILL ON THE STOCK MARKET

Says Indigestible, Not Undigested, Securities Are the Cause of Present Unsettled Conditions.

ST. PAUL, Minn., July 18.—President James J. Hill returned to St. Paul today after an absence of five weeks. Mr. Hill, with a party of friends, has been taking a summer outing in eastern waters. Asked to express his opinion concerning present financial and industrial conditions, Mr. Hill said:

"The eastern market is, as everybody knows, in a disturbed condition. The railroads of that section have, within a short time, expended vast sums of money in improvements. Industrials have been thrown upon the market in enormous quantities and the public has stopped buying.

"The trouble has been ascribed to 'undigested securities,' but, perhaps we would better call them 'indigestible securities.' These are local features and raise problems having their own peculiar interest and importance to people of the eastern centers. They have not affected the business of the country as a whole, which is in good condition.

"Out here we are not worried, nor do we need to worry about any of these movements that are the cause of some anxiety between Eastern people. We in the Northwest are not dealers in industrials; our people have not invested their money in them. We are cultivating the soil, providing food and shelter, supplying the great fundamental wants of the country. Our broad acres do not feel the tremors in Wall street. From St. Paul clear through to the Pacific coast the people are engaged in producing foodstuffs, in lumbering, in mining, in developing the natural resources of the country, and they are prosperous and [illegible]lieve that this pros[illegible]

FRIEND SAYS IMBODEN JOKED ABOUT "WIFE"

Confidant of Late Capitalist Did Not Get the Impression That He Considered Himself Husband of Lillie Belle Pierce, Claimant of Estate.

CALLED HER HIS "BABY" AND "LITTLE SWEETHEART"

Acquaintances Were Invited to Accompany Him to Pierce Home, but None Suspected That Any Sort of Marriage Had Taken Place.

Two lifelong friends and business associates of the late Luther E. Imboden told what they knew of the acquaintance between him and Lillie Belle Pierce, who says she is his common law wife, at the hearing in Attorney Wheless' office yesterday afternoon.

They spoke of him in terms of close familiarity and told how they had been with him on pleasure trips and in business deals, but neither of them had supposed that Miss Pierce was his wife.

They said they thought he was "her best friend," and they had heard him call her "Baby" and "Sweetheart." He had never mentioned marriage to them.

The two witnesses were Morris S. Hecht of 3203 Minerva avenue, a retired business man, and a former partner of Imboden, and Louis Lyon of 3343 Olive street.

Lyon closed his testimony by repeating a remark Imboden had made a short time before his death.

"He told me," said Lyon, "that his daughter was going to be married soon and he was going to take a trip East and didn't know how long he would be gone.

"He said it in connection with a business deal he wanted held up until he got back.

"I asked him if he was going east with the bridal party. 'No,' he replied. 'I'm going to take my little sweetheart with me.' I never had met Miss Pierce and didn't know her name, but I had seen her at the office of the safe deposit company. I asked him whom he meant and he said, 'That little blacy-eyed lady you saw with me at the safe deposit company's.'"

Lyon was asked on cross-examination if he thought Imboden was joking when he spoke about the trip.

"Oh, yes," he replied. "I joked him about it and he laughed and said, 'Well, that's all right.' He sort of poked me in the ribs when he said it. I was sure it was a joke."

Introduced Her to His Friends.

Lyon said he knew Imboden for 30 years and sold him goods when he was in business in Arkansas. Lyon was in the wholesales business then. He is now an insurance man, also a mining expert.

He said he had seen Miss Pierce with Imboden three or four times at the office of the safe deposit company, he said, and also at theaters.

Morris S. Hecht knew Miss Pierce well, Imboden, he said, had introduced him to her. He said he was Imboden's most intimate friend up to the time of his death.

"But I didn't know anything about this," said he. "Mr. Imboden was a very reserved man. He didn't talk about his affairs unless he had occasion to in business."

Hecht spoke of Miss Pierce as "Miss Lillie" and said he had heard Imboden call her that and "Baby."

"The first time I remember Imboden's speaking of her," said Hecht, "was when he told me he had met a fine young lady who was an elocutionist and very good at reciting the Declaration of Independence.

"I asked him if it was Miss Pierce and he said 'Yes, how did you know?' I told him I had read about her recitations in the newspapers and just guessed she was the one."

Hecht said he had been at the Pierce home eight or ten times with Imboden. They usually went between 7 and 8 in the evening, and left between 10 and 11.

He remembered taking a meal there once two years ago with Imboden, Dr. Morgan, Mrs. Pierce and "Miss Lillie."

Miss Pierce and her mother, he said, presided at the table and served the meal. Imboden sat next to him.

On another occasion, he said, Imboden had invited him and a woman friend to take dinner at the Pierce home. He said he understood that the invitation was really from Miss Pierce, and he did not remember that Imboden had said who was to pay for the dinner.

Neither he nor his friend accepted the invitation, he said.

He carried messages for Imboden to Miss Pierce, he testified, when the former was ill.

Attentive to No Other Woman.

"Imboden asked me to go to [illegible] and tell her how matters w[illegible] with him," Hecht said. "[illegible] once I delivered a no[illegible] "That time Lut[illegible] asked me if I [illegible] and then gave [illegible] at a drug st[illegible] note. I did [illegible] Hecht sa[illegible] "very re[illegible] He did [illegible] w[illegible] h[illegible] h[illegible]

said Hecht. "I called three times while he was gone, perhaps four or five times; I don't remember but three."

Hecht said he was out in public with Imboden and Miss Pierce often. He was at hotels to dinner with them five or six times and went on a picnic to Meramec Highlands in 1901.

Hecht said he first heard of Imboden's death by telephone early in the morning, and at once went to the house. A little while later a note came from Miss Pierce asking him to come and see her. He went to her house about an hour after.

There were two other women beside Miss Pierce there, he said, and they were talking about Imboden. Miss Pierce wanted to hear about his death.

"She acted," he said, "as if she had lost her best friend."

He offered to do anything he could for her, he testified, and she told him she would like to see Imboden's body.

Reconsidered His Promise.

"Just offhand," said Hecht, "I told her that I'd take her there, and she told me to call for her at 5 o'clock that afternoon. When I went for her there were several women there and I didn't say anything until we got on the street.

"Then I told Miss Lillie that under the circumstances I did not believe it was my province to take her there, that Miss Imboden was now the head of the family and I did not want to interfere. I then escorted her back to her house."

Mrs. Parrish, daughter of Mr. Imboden and defendant in the suit, was not present at the hearing yesterday afternoon. She and her husband, Dr. J. G. Parrish, Jr., left last night for New York, whence they will sail for Europe to spend the remainder of the summer, returning in time for the trial in September.

Miss Pierce was in court and assisted her attorney in questioning the witnesses, taking a more active part in the hearing than at any previous time.

There will be no further taking of depositions in St. Louis, as the defense will introduce its evidence in open court. Depositions for the plaintiff will be taken in French Lick Springs, Ind., Wednesday regarding the story of Imboden and Miss Pierce there. According to Miss Pierce, they registered and were known as Mr. and Mrs. L. Pierce.

Depositions for the plaintiff will also probably be taken later at Hot Springs, which they visited together. Miss Pierce appearing as the niece of Imboden.

The Imboden estate, valued at $500,000, was bequeathed by Luther E. Imboden to his daughter, Etelka, now Mrs. D. G. Farrish, jr. The will was drawn Jan. 10, 1900. In it no mention is made of Miss Pierce, who declares she was the common law wife of Imboden. Imboden died in June.

Seeks Quarter of a Million.

Miss Pierce, through her attorney, has filed a motion in the probate court for a widow's share of the estate, amounting to $250,000, under the law which prohibits a husband willing his property without making provision for his widow.

She alleges that she and Imboden entered into a verbal marriage contract July 2., 1898, and that Imboden told her this arrangement was legal and binding.

The contract, or marriage, as Miss Pierce regards it, was kept secret, she says, because Imboden had made a promise to his former wife not to take a stepmother into the home over the daughter.

She says that this fall they were to have made their marriage public through a ceremony by a minister or a justice of the peace, the daughter, Etelka, having been married in June. Her father was preparing for her wedding when he died.

Imboden, she said in her testimony, supported her after the contract was made and paid for the provision for the home at which she and her father and mother lived.

She says he spent all his spare time with her, staying days and nights at her house. They also took two trips together, she says, once registering as husband and wife. The other time she was known as his niece.

Her father and mother, she says, were the only sharers of their secret.

A diary plays an important part in the testimony, covering the time from the date of the contract to the present. The only written evidence of the contract is the word "contract" written in pencil in this diary opposite the date July 2, 1898.

In this diary are frequent references to trips Miss Pierce made with Imboden and days he spent with her.

There are also notations of letters she wrote to him daily and sometimes twice a day when he was away. She says he wrote to her with equal frequency.

During the Spanish-American war, she says, she sent him a flag envelope each morning to let him know she was well. His patriotism suggested the use of the flag.

Called Her "Miss" in Public.

Other witnesses testified that Imboden was at the Pierce home daily and often several times a day, and that he entertained friends there as if it were his home.

Other notebooks used in playing dominoes were introduced, showing little notes purporting to have been written by Miss Pierce and Imboden to one another in which she called him "Sport" and he called her by such pet names as "B. S.," meaning Beautiful Sweetheart, "Dovey," "Little Wifey," and "Baby."

In public he always called her Miss Pierce or Miss Lillie.

Two rings, one a marquise with diamonds and pearls, the other a plain band ring, played an important part in the case. Miss Pierce says they were given her by Imboden.

Imboden made his fortune in Arkansas as a merchant and dealer in real estate and mineral lands. A brotner also left him $50,000 when he died. When he retired from business he moved to St. Louis with his daughter, Etelka.

This daughter, who is only 19 years old and was married in June to Dr. J. G. Farrish, Jr., is his sole legatee and is defendant in the present suit.

She is a slender, graceful young woman. Her activity in the suit, taking copious notes, speaking out her objections to testimony for the other side and giving audible vent to her feelings in sighs and coughs, has been a feature of the case thus far. She is always accompanied by her husband, a young physician.

Miss Pierce, plaintiff in the suit, is the daughter of a former police sergeant in St. Louis. She is 38 years old, and until she met Imboden was a public reader and teacher of elocution.

She is a brunette with large, flashing black eyes, and she has shared with her antagonist, Mrs. Parrish, in giving life to the case, with sharp retorts and dramatic expressions of indignation and injured feeling.

Miss Pierce is a divorced woman, having been married in 1890 to John B. Clark, from whom she got a divorce two years later.

Her father and mother are her chief witnesses in the case, both having given exhaustive testimony regarding the marriage contract and the relations which existed, they say, between daughter and Imboden.

DEATHS.

Laufketter, infant daughter of Laufketter.

"SPARE NOBODY," SAYS PRESIDENT TO PROSECUTOR

District Attorney Youngs of Brooklyn Is Ordered by Roosevelt to Probe the Postoffice Scandal to the Bottom.

GRANDJURY FINDS THREE BRIBERY INDICTMENTS

Center of Postoffice Disturbance Will Be Removed From Washington, Where the Political Atmosphere Has Tendency to Stifle It.

Special to the Post-Dispatch.

NEW YORK, July 18.—United States District Attorney Youngs of Brooklyn went to Oyster Bay Friday night at the request of President Roosevelt, and, in a conference about the postoffice scandal, he was directed to spare no effort and nobody in his crusade against those who have been robbing the government. Full swing has been given Mr. Youngs by the President, and the center of activity of criminal prosecutions of those concerned in postal department thievery is expected to be Brooklyn rather than Washington, where the political atmosphere might interfere with the course of justice.

The federal grandjury in Brooklyn handed in three more indictments today. Two of these were against George F. Miller, agent for the Brandt-Dent automatic cashiers, who, it is alleged, hired former Congressman Edmund H. Driggs to sell the company's machines to the postal department.

Driggs received $12,500 for this work, and, it is alleged, paid George W. Beavers about $5000 of this money for buying the machines for the postal department.

Miller, like Driggs, had already been indicted, but Mr. Youngs decided to have new bills filed against him because of the possibility of Judge Thomas' quashing the original indictments.

The third indictment is, it is said, against Edward J. Brandt, president of the Brandt-Dent Co. The charge against Brandt is said to be that he was a party to the alleged bribery of a congressman.

Beavers Resigned at the First Fire.

George W. Beavers, who resigned from the postoffice department at the first hint of scandal, will make a fight to have the initial proceedings in his case held before United States Commissioner Shields, in Manhattan, in the hope of being discharged on account of some legal flaw in the indictment.

Beavers was in the office of his lawyers today and they called up District Attorney Youngs, on the phone, and asked him if Beavers had been indicted. Mr. Youngs refused to answer the question at that time, explaining that the grandjury was then in session.

Later he issued a statement telling of the indictment of Beavers.

When asked if Beavers would refuse to surrender himself in Brooklyn if commanded to do so by District Attorney Youngs, his lawyer, Mr. Seabury, said he preferred not to discuss that matter until after his talk with Mr. Youngs on Monday. When Mr. Youngs was asked if he would cause the arrest of Beavers on Monday if the accused man did not come to Brooklyn and surrender, he replied.

"We'll cross that bridge when we come to it."

That Mr. Youngs will consent to Beavers' surrender to Commissioner Shields is not expected.

Regarding the case of Beavers, District Attorney Youngs said to a Post-Dispatch correspondent:

Two Charges Against Beavers

"There are two indictments against Beavers, the specific amount mentioned in one being $840 and the amount named in the other being $250, but there is also a number of other sums involved. I will add that the statute of limitations does not apply to Beavers."

When asked about his conference with President Roosevelt, Mr. Youngs said:

"He told me that he didn't think it necessary to impress upon me his wish that the postal matter should be probed to the very bottom; that I must see to it that the probe must go as far as it was possible to go, no matter where it should reach or whom it should hit.

"The President is insistent that the whole matter should be sifted to the utmost in every branch, form and shape. He set forth his wishes in this regard strongly and clearly."

Edward J. Brandt of the Brandt-Dent company lives in Watertown, Wis. He is the wealthiest resident of that town, being the president of the Watertown National Bank, on which the checks sent to former Congressman Driggs were drawn. What steps will be taken to bring him here could not be learned today.

CLERKS' QUARREL MAY END IN GOVERNMENT SCANDAL

POST-DISPATCH BUREAU,
1345 Pennsylvania Avenue.

WASHINGTON, July 18.—An altercation between Louis Kempner, superintendent of the registery division of the postoffice department and Chief Clerk Wm. M. Mooney may be investigated and throw some additional light on the affairs of the General Manifold Company.

Mr. Mooney was detailed by Mr. Kempner to make an inventory of the stock charged to the registry system. It is understood that this report by Mooney showed that there was stored in the basement 15,000 carbon books in excess of what was actually needed for the fiscal year and also in the neighborhood of 7000 in the registry division of the city postoffice.

Kempner, so the story goes, became angered at the report. There are clerks in the registry system who do not hesitate to declare that Kempner's language was severe enough to have warranted Mooney in using personal violence.

Mooney, it is said, took his "dressing down" with great meekness in the beginning, but finally came back at Kempner in terms equally harsh.

When Mooney came down to his office yesterday morning he was directed to address circulars, while the labors of the chief clerk were given to another to perform.

Kempner is from New York. Mooney was appointed from Ohio.

It is expected a rigid inquiry will be made to ascertain why Supt. Kempner was interested in suppressing the fact that 000 books more than needed have been rchased from the General Manif

10,000 VOICES IN SERVICE OF SONG

Unique Open Air Meeting Drew the Visiting Epworth Leaguers at Detroit.

DETROIT, Mich., July 18.—Ten thousand Epworth Leaguers gathered on the Campus Martius in front of the city hall this afternoon in the open air song service that was the feature of the sixth international convention of the league and one of the most unique episodes in the history of the league's conventions.

A great crowd of leaguers filled the square in front of the city hall and stretched up and down Woodward avenue for several hundred yards.

The services were short, merely the singing of the old "coronation" hymn and "America," led by two cornetists. Between songs they gave three cheers for the United States, for King Edward and for the league.

Detroit's three meetings in Tent Ontario, Auditorium, Epworth and Detroit opera house were devoted to addresses on "The Church and Civic Righteousness," "The Church and the Industrial Masses" and "The Church and the Liquor Problem." The attendance at the meetings was not so great by many hundreds as at the preceding meetings, perhaps because of the admission fee that was charged to help cover the expense of the convention.

Henry D. Lloyd of New York was the first speaker on "The Church and the Industrial Masses," at the Auditorium meeting. Mr. Lloyd made a strong plea for municipal ownership, for co-operation in business, for direct vote of the people and for old age pensions.

D. D. Woodmansee of Cincinnati, speaking on the same subject, said that the men who labor and the men who employ should stand together on a common christian platform.

"Let the ten commandments and the golden rule be the basis of all settlements," he said, "then this momentous problem of strikes and strikers would cease to disturb the business world."

Dr. J. M. Buckley of New York was the third speaker.

In Tent Ontario, where the subject was "Civic Righteousness," the smallest crowd that has gathered in the tent during the convention was present. The three speakers devoted their time to a condemnation of the liquor traffic.

Dr. P. A. Baker of Columbus, O., gave a history of the workings of the anti-saloon league in the state of Ohio, after which Bishop Galloway of Mississippi discussed the results of temperance work in his own state. Bishop Galloway was followed by Dr. Albert Carman of Canada, who spoke along the same line of thought.

John G. Wooley of Chicago, former Prohibition candidate for the presidency, was the speaker of the evening at the opera house meeting, where "The Church and the Liquor Problem," was the subject. Rev. J. S. Oliver of Listowel, Canada, also spoke on the same subject.

CONSUL BOWEN RESIGNS.

Gowdy Asked That Deputy Be Transferred From Paris.

(Copyright, 1903, by the Press Publishing Co.)

PARIS, July 18.—Referring to the recall of United States Deputy Consul-General J. Allison Bowen, Consul-General Gowdy informed the Post-Dispatch correspondent that he (Gowdy) asked the state department at Washington to transfer Mr. Bowen for the good of the service and that the department called to Bowen to report at Washington, whereupon the latter promptly cabled his resignation.

Mr. Bowen lost his wife within a year and has not been in good health.

POPULAR CHAUTAUQUA READER TAKING BRIDE ON 10,000 MILE WEDDING TRIP

Prof. Amsbary, Now at Piasa, Converts Professional Tour Into All Summer Honeymoon.

Mr. and Mrs. Wallace Bruce Amsbury, who have been spending a week at Piasa Bluffs Chautauqua Assembly, are on a 10,000-mile honeymoon trip.

It started in May in Los Angeles, Cal., and will not end until the middle of September in Kentucky. Meanwhile they will have traversed back and forth many states.

The couple planned their marriage to take place at the beginning of the Chautauqua season, in order that Prof. Amsbary, who is a reader, might take his bride with him on his summer tour.

In the wedding of these two a romance which began on the public platform was privately consummated.

Something like two years ago Miss Bertha Belle Morgan gave a song recital at Urbana, Ill. Prof. Amsbary, whose home is at Champaign, was engaged to appear with her. They met then for the first time and each admired the work of the other, or at least that was the excuse they found for the interest which they felt in each other.

During the ensuing year they met only two or three times, but by that time Prof. Amsbary told himself in confidence that it was not the work of Miss Morgan that he admired, admirable as it was, so much as it was herself, and he vowed that he would win her.

A man who is gadding about the country all the time making people laugh has poor chance to go a-courting, but Prof. Amsbary managed it so well that it was not long until he had told Miss Morgan the same that he had told himself, and it had all been arranged that they should be married.

The home of the singer is in Pasadena, Cal. Last winter she was leading soprano of the First Baptist Church in Los Angeles. Thither Prof. Amsbary hurried in May time and they were married by Rev. Robert Burdette, otherwise Bob Burdette, the humorist.

They started directly on their long wedding trip, and their stop of a week at Piasa was one of the stations along their happy way.

The couple made many friends at the resort. The last night that Prof. Amsbary appeared he read "Expanded America," by Willis Leonard Clanahan.



REPORT ON FREIGHT BLOCKADE

Traffic Bureau Finds Floods the Cause and Urges Merchants to Aid in Breaking It.

As a result of the repeated complaints regarding freight congestion in East St. Louis and delays in delivery, the St. Louis traffic bureau, representing the Merchants' Exchange and Business Men's League, made an investigation of the situation to determine what was necessary to break the blockade.

Commissioner E. S. Tompkins and Frank N. Johnson, a member of the bureau, spent a day inspecting the terminals and freight houses. They reported finding outbound freight moved regularly, the delay in handling inbound freight being the result of the freight handler's strike and the flood.

They found the railroads, they said, making every effort to get back to normal conditions. In order that the situation may be relieved as soon as possible they issued the following statement to members of the Merchants' Exchange and Business Men's League:

"A number of complaints have been filed with the board of managers relative to the blockade of freight in East St. Louis and the delay in the delivery of this freight, which is badly needed by our merchants and manufacturers.

"The matter has had the careful consideration of the board of managers, and after a thorough investigation, they would respectfully recommend, in view of the efforts now being made by the railroads to get the delayed freight delivered, that:

"All freight be removed promptly by the consignee upon receipt of advice that it has been unloaded by the railroads.

"Consignees whose freight is handled by a transfer company to arrange to accept all freight delivered at their stores before 6:30 p. m., and if they have large consignments on the east side, to accept it if delivered even later than the hour named. Notify the transfer companies if you will do so.

"Consignees to arrange to accept freight all day on Saturdays, until the present congestion is relieved.

"We find that the railroads are working day and night, and Sundays, to get the freight unloaded, but are not able to make much headway, on account of the consignees not taking the freight from the depots when it is unloaded.

"The high waters prevented the delivery of freight for many days, and we believe it to be to the best interests of all concerned that the merchants and manufacturers co-operate with the railroads in raising the present blockade.

"Please give the matter your personal attention, as it is one of vital importance to the commerce of our city."

Mortimer F. Taylor Ill.

Special to the Post-Dispatch.

NEW YORK, July 18.—Mortimer F. Taylor, a lawyer of this city, but who is well known in St. Louis, was taken to the New York Hospital today upon his arrival from Europe. All information as to the nature of the man's illness was denied at the hospital, but a story became circulated tonight that he is critically ill. Mr. Taylor's former wife is said to be in the West, but her whereabouts are not known. She obtained a divorce from Mr. Taylor some time ago.

TRIES TO SHOW POSSE FIRED FIRST

CONTINUED FROM PAGE ONE.

come back. I saw another man running northeast. I saw Schumacher lying on his back with his head to the south when I went into the house. My daughter Nellie was in the kitchen. My wife and daughter Esther were in the cellar."

In the cross-examination Rudolph told in detail the happenings in the house, and said that Collins went out and got Schumacher's revolver. He left as soon as Mrs. Rudolph recovered from her fainting spell.

In redirect examination the defense brought out in detail the arrest of Rudolph by an armed guard of six men to show "The animus of the state in the prosecution."

Ben Thurman of Stanton testified that Louis Vedder, a deputy sherriff, said to him on the evening of the shooting "Schumacher said 'Give up, boys.' I would not give up. I went out to arrest them and I shot."

Thurman admitted that he had offered to bet on the result of the trial.

Mrs. Nancy Rudolph of Stanton mather of Bill Rudolph, testified: "When the men nearly beat the kitchen door down as a knock they commenced shooting. Bill and Collins were in the dining room when the shooting commenced. Bill sent Esther, Nellie and me into the cellar, and while we were there the shooting kept up. When we came up Bill was in the house, and Collins came in bleeding.

Both Mr. and Mrs. Rudolph refused to answer questions as to the bank money found at their house, acting under advise of their attorney, Judge Schaper, who is defending Collins.

ADMITS EMBEZZLING CHARGE

John Howard Barnes of Baltimore Arrested in St. Louis for Appropriating Firm's Money.

John Howard Barnes, member of a prominent Baltimore family arrested in St. Louis last night on a charge of embezzlement, admits the charge and is willing to return without papers.

The charge was placed against Barnes by the Little Falls Milling Company of Baltimore, by whom he was employed as a clerk. The charge is that he appropriated $1,277.50 of the firm's money.

Barnes has been in St. Louis since March 16, having left Baltimore a few days previous. While here he stpped at 2503 North Spring avenue and was employed by the Washburn-Pillsbury Milling Cmpany on Spruce street.

The prisoner says he used the money to speculate for other persons.

BOY DROWNED IN THE RIVER.

Harry Schultz Got Beyond His Depth at Foot of Carroll Street.

Harry Schultz, aged 13, who lived with his parents at 1717 DeKalb street, was drowned in the river at the foot of Carroll street about 4 o'clock yesterday afternoon.

The boy had been in the water for a short time when he got beyond his depth and was swept away by the current.

The body has not been recovered. The boy was 4 feet tall, weighed 95 pounds and had dark hair and blue eyes.

ANOTHER B BY FOR CLEVELAND

Fifth Child Has Arrived at Gray Gables—Mother and Infant Doing Well.

BUZZARD'S BAY, Mass., July 18.—The fifth child, a son, who made his advent at Gray Gables, the summer home of Ex-President and Mrs. Grover Cleveland yesterday, and his mother are doing well.

All conditions affecting both are satisfactory, the attendants say.

The twice-told chief executive is highly elated over the birth of a second son and is receiving innumerable messages of congratulation.

The other four children are Ruth, who is 12 years old; Esther 10; Marion 8; and Richard Folsom Cleveland, who is 5.

"Baby Ruth," the eldest, who was the most popular baby in Washington, is a handsome, robust girl, with the winning features of her mother.

Esther, the only child born to a president in the White House, is a flaxen-haired, fearless child, fond of animals.

Marion was born at Buzzard's Bay. She is a blond and a voluble talker.

Richard Folsom, who has been dubbed "Grover Jr." by Princeton students, was born in the old New Jersey university town. He is a sturdy, good looking little chap and a favorite with all. He rules the Cleveland home and must now share his scepter with his younger brother.

Mr. Cleveland is 67 years old.

LIVED TOGETHER ONE MONTH

Belleville Woman Who Wants Divorce Says Her Husband and His Mother Drove Her From Home.

In the Circuit Court at Belleville yesterday Mrs. Loretta Brown filed suit for divorce from George G. Brown. The couple were married June 15, 1901, and lived together only until July 15 of the same year. The wife says that her husband and his mother drove her from their home and compelled her to return to her home in Belleville.

Since the marriage and separation the mental condition of Mrs. Brown has twice been inquired into in the Circuit Court but both times the commission decided that she was sane.

In her petition she alleges that Brown was guilty of cruelty and deserted her.

KANSAS LEADS IN WHEAT.

Milling Expert Declares Crop Will Excel Average Quality.

Special to the Post-Dispatch.

SIOUX CITY, Io., July 18.—After a tour of the wheat producing states of the central West and South, H. S. Kennedy of Chicago, secretary for the National Millers' Federation, who was here today to attend a conference of millers from four states, said the wheat would be of more than average milling quality.

Mr. Kennedy, perhaps, is in closer touch with exact crop conditions than any other man in the United States. His estimate is as follows:

Texas—good crop; 18,000,000 bushels.
Oklahoma—fine crop; 30,000,000 bushels.
Kansas—excellent crop; 80,000,000 bushels.
Indian Territory—A new wheat country; 10,000,000 bushels.
Southern Illinois, Indiana, Kentucky and Tennessee—half a crop.
Ohio—fair crop.

Clearing Sale of **Muslin Underwear.**

Monday we will have some bargains in Skirts that you cannot afford to miss.

Ladies' Skirts of fine cambric, deep, extra wide knee flounce, elaborately trimmed with lace, embroidery and tucks, dust ruffle, worth $1.25; in this sale..... 98c

Ladies' Skirts, made of good muslin, deep cambric flounce, dust ruffle, some with lace insertion and edge, regular 75c value; in this sale... 50c

Ladies' Skirts, knee flounce of India linen, handsomely trimmed with deep Torchon lace and embroidery, some with diagonal trimming, dust ruffle, $1.75 value; in this sale..... $1.25

Ladies' Gowns, tucked yoke, ruffle at neck and sleeves, worth 39c, at... 25c

Schaper Bros.

BIGGEST STORE ON BROADWAY. BROADWAY AND FRANKLIN.

Ladies' Wash Suits.

Big Clearing Sale of Wash Suits.

All Suits that were $4.00, take your choice at..... $1.98
All Suits that were $5.00, take your choice at..... $2.98
All Suits that were $7.00, take your choice at..... $3.98
All Suits that were $8.00, take your choice at..... $4.98

Skirt Bargain.

Wash Skirts special for Monday, trimmed or plain—
$1.50 Skirts for..... 49c
$1.00 Skirts for..... 39c
All-Wool Mixture Skirts that sold at $5.00; Monday they go at..... $1.98

Special Waist Bargain for Monday.

50c Waists at..... 19c
$1.00 Children's Dresses —special, Monday..... 50c

50c Black Brilliantines for **21c**

DON'T OVERLOOK THIS BARGAIN—50 pieces Black Brilliantines, warranted fast and uniform in color, and is the best black dyed; a rich, lustrous cloth, worth 50c yard. Sale Price, yard..... 21c

A Monster Bargain Event

Will prevail at the up-to-date store Monday. It will be a day of ECONOMY—*a day which will unquestionably outrival all previous efforts. It means a great* SAVING *to any one shopping here.*

Children's Drawers.

Made of good muslin, trimmed with tucks and lace, special for Monday, at..... 7c

Sunbonnets.

Ladies' and children's percale and lawn sunbonnets, worth up to 25c, at..... 8c

End-of-the-Season Wash Goods Clean-Up Bargain Sale.

Not a yard of WASH GOODS will we carry over. We have cut and slashed prices most unmercifully. Monday will be a day of bargains that will long be remembered. If you miss this deep cut price sale you will regret it, for sure.

Wash Fabrics—Lot 1.
15c Summer Dress Goods for 5c.
Bargain Table—Lot No. 1 consists of a big assortment of desirable hot-weather Dress Goods, such as Lawns, Batistes, Dimities, Linons, etc., worth up to 10c yard; sale price, yard..... 5c

Wash Fabrics—Lot 2.
25c Summer Dress Goods for 7½c.
Bargain Table—Lot 2 consists of a good assortment of the most wanted fabrics, such as mercerized satin-finished Foulards, Batistes, Lawns, Madras and Oxfords, worth up to 25c yard; sale price, yard..... 7½c

Wash Fabrics—Lot 3.
30c Summer Dress Goods for 9c.
Bargain Table—Lot 3 consists of extra fine sheer Lawns in all the latest polka dot effects and colors, such as China blue, carmine, pink, etc., and plain and striped natural linen shades; also Dimities, Batistes, etc., worth up to 35c yard; sale price, yard..... 9c

White Goods—Lot 4.
12½c India Linens for 5c.
More than 100 pieces White India Linens, a fine, sheer fabric, well worth 12½c yard; our price for this great bargain sale, yard..... 5c

White Goods—Lot 5.
25c Lawns and Batistes for 9c.
Lot No. 5 consists of Lace-Striped and Checked Nainsooks and Lawns; also satin-striped Madras, worth up to 25c yard; end-of-the-season sale price, yard..... 9c

Millinery.

This week will be your chance to get a Trimmed Hat at your own price; all Trimmed Hats—no matter how fine or valuable—must go. We give a few of our extraordinary offerings for Monday:



$2, $3 and $4 Trimmed Hats, Monday..98c
$5, $6 and $7 Trim'd Hats, Monday..$1.98
$8, $10 & $15 Trim'd Hats, Monday..$2.98
$1.00 Pique Hats, just the thing for present wear—Monday..... 25c
Hat Shapes, in chiffon, straw braids, Tuscans, Manila braids, French Panamas, one big lot Monday..... 25c
Flowers of all descriptions; any kind of a flower and any color; all go at 3 prices, 5c, 10c, 15c

Ribbon.

No. 80 double-face satin, worth 25c per yard—Monday..... 25c
4-inch wide All-Silk Taffeta and Satin Ribbons; absolutely worth 25c—Monday..... 10c
Spool Ribbons; all colors; 50 yards full on each spool; special Monday, a spool..... 35c

Laces.

LACES — Valenciennes, Oriental Applique, Torchon and Serpentine Laces, worth 12½c a yard, Monday, per yard..... 5c

Embroideries.

EMROIDERIES—200 pieces of Hamburg, Nainsook and Swiss Embroideries, regular price 10c a yard, for Monday, per yard..... 5c

Men's Furnishings Cut to ½ Price

On account of the backward season we are overloaded and are forced to sacrifice desirable and seasonable goods. Don't miss the golden opportunity.

UNDERWEAR—Men's good balbriggan Underwear, shirts and drawers, worth 35c—Monday, 9 to 10..... 10c
MEN'S ALL-SILK and silk madras shirts, all styles, worth up to $3.00— Sale Price..... $1.35
SAMPLE SOCKS—Men's fine lisle split, embroidered lace, open work, drop stitch, fancy Socks, Topsy brand, worth 75c—Sale Price while they last..... 15c
SUSPENDERS — Men's fine Silk web and police and fireman's Suspenders, heavy web and leather ends, worth 25c—Sale Price..... 14c
$1.00 NEGLIGEE SHIRTS for less than half price. Men's and boys' fine negligee Shirts, plain white stripes and figured, all styles, worth $1.00—while they last..... 39c
SUSPENDERS — Fine silk web calf end Suspenders, worth 75c—while they last..... 39c
UNDERWEAR — Men's fine silk and silk lisle, all styles, plain and fancy, worth $1.50—Sale Price..... 69c
MEN'S FINE DRESS SHIRTS of fine madras and oxford cloth, worth $1.50—Sale Price..... 69c
UNDERWEAR — Fine silk finished balbriggan, in plain and fancy, all styles, worth up to 75c— Sale Price..... 23c
NIGHTSHIRTS — Men's fine muslin, silk trimmed, full size Nightshirts, worth $1.00—Sale Price..... 69c
75c SAMPLE BELTS—Men's and boys' fine up-to-date Belts, all styles, worth 35c, 50c and 75c—Sale Price..... 17c

Clothing for Men and Boys.

Specials Monday.



Men's 2-piece $8 Flannel Outing Suits..... $4.75
Men's Wool $6 Suits, Monday..... $2.98
Men's $1.50 Working Pants, Monday..... 98c

Notice for Monday These Bargains for Boys.

75c laundered and unlaundered Boys' Waists and Blouses..... 35c
75c Wool Knee Pants..... 35c
$1.00 Wash Suits, fast colors..... 49c
25c Waists for..... 10c

Umbrellas.

Extra strong School Umbrellas, made of English serge, steel frame, plain oakwood handles—worth 50c— Monday from 9 to 10..... 19c

Biggest Bargain of the Season.



Men's and Boys' Straw Hats, worth 75c and $1.00, Monday. 45c

8 to 10.

MUSLIN—Remnants of Fruit of the Loom, yard wide muslin—Monday, at 9 a. m. In basement..... 5c

New Sheet Music.

On a Moonlight Winter's Night.....
When the Lilacs Bloom Again.....
Mid the Orange Trees.....
All on a Summer's Night... } 10c

When Kate and I— Banquet of Misery Hall— Ragtime Laundry..... } 13c

Hiawatha—Iolanthe— Under the Bamboo Tree..... } 17c

Big Cut in Parasols and Umbrellas. At One-Half Price.

Now is the time to buy and save money. Ladies' Parasols, fancy trimmed, with silk or chiffon ruffles, elegant coaching, in all dainty light colors, or black and white or plain, with fancy border; colored Umbrellas, pure taffeta silk, fine new-style handles, with or without borders. In black, blue, green and red; all new, fresh goods; worth fully $5; Monday will go at..... $1.98

Here's a Shoe "Snap" For Monday.

LADIES' fine kid Oxford Ties, with turn and welt soles, patent or kid tips, all sizes —they are well worth $1.50—special price for Monday only..... 95c

CHILDREN'S Sandals and Slippers, in fine vici kid, patent leather and tan—they are worth up to $1.25 per pair—to clean up for Monday, 49c and..... 49c

See Shoe Dept.—Main Floor.

Phenomenal Clearing Sale in Carpet Section.

In making prices now we are governed simply by the fact that we are desirous of disposing of the merchandise. The losses that are incurred are totally disregarded. An idea of the reductions in effect can be learned from the following:

Brass Extension Rods, worth 10c, complete, Monday..... 3c
Brass Extension Rods, worth 25c, complete, Monday..... 9c
Tapestry Portieres, worth $4 a pair; Monday, a pair..... $2.98
Ingrain Rugs, 9x12 feet, worth $7.50; Monday..... $3.98
Rope Portieres, all colors, worth $6.00; Monday..... $1.98
Rope Portieres, all colors, worth $3; Monday..... 98c
White Curtain Loops, worth 25c; Monday..... 5c
Lace Curtain Ends, worth 25c; Monday..... 10c
Lace Curtain Ends, worth 75c; Monday..... 25c
Window Shades, worth 40c; Monday..... 10c
Pillow Tops, worth 25c; Monday..... 10c
Ingrain Carpet, worth 50c a yard; Monday, a yard..... 25c

Monstrous Reductions in Hosiery and Underwear.

HOSE—Ladies' plain black and fancy colored Hose, worth up to 10c, and children's fast black—Monday, while they last, at..... 5c
HOSE—Ladies' fast black and fancy colored Hose, in plain and lace stripe—also children's fast black lace stripe, worth up to 39c—Monday at..... 15c
HOSE—Ladies' fine lisle thread Hose, dropstitch Hose, worth 65c— will go Monday at..... 25c
PANTS—Children's knee-length, lace-trimmed Pants, worth up to 15c— Monday, while they last, at..... 5c
VESTS—Ladies' low-neck and sleeveless Vests, in pink, blue and black, plain and lace stripe, worth up to 15c— will go at..... 5c
50c SILK mercerized Vest, nicely finished, with silk tape neck and arm, for..... 15c
UNION SUITS—Low neck and short sleeve, worth 29c—Monday, while they last, at..... 15c

NEWSBOYS TO HAVE A REAL BIG TIME

As Guests of the Post-Dispatch They Will Take a Trolley Trip to Mannion's Park.

JOSH JONES WILL BE THERE

He Is Coming in From Gunnyville, Mo., to Be the Official Mascot of the Occasion.

Thousands three and hundreds five
Of the liveliest lads alive—
Boys who sell the Post-Dispatch,
Every one can win from scratch—
Monday night (but keen it dark!)
They will ride to Mannion's Park.

Three thousand five hundred hustlers who sell the Post-Dispatch are going to have the time of their lives Monday night, and Josh Jones of Gunnyville is going to be their mascot. The newsboys will own



the trolley cars that night, and no conductor will be licensed to yell at them to keep off.

Every year the newsboys get some big treat from the Post-Dispatch, and this one is to be a street car ride to Mannion's Park and back, with free tickets to the show and special features for the boys' entertainment.

All the boys are talking about the good time that's a-coming. Down at Mannion's Park the actors and actresses are rehearsing special turns that will double up the boys with laughter.

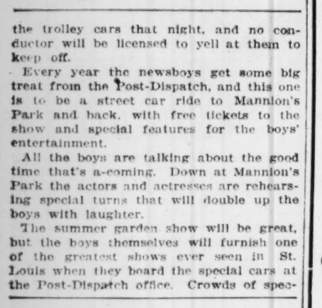
The summer garden show will be great, but the boys themselves will furnish one of the greatest shows ever seen in St. Louis when they board the special cars at the Post-Dispatch office. Crowds of spectators will see this free show, and the boys will be the actors.

If the public wants to see this part of the show and the newsboys want to be in it—and all of them do—they should take note of these facts:

The thirty-five special cars leave the Post-Dispatch office at 7:45 o'clock Monday evening. All aboard!

Branch managers all over the city will distribute tickets to the boys Sunday morning, entitling each to free rides back and forth and a reserved seat at Mannion's Park.

Josh Jones of Gunnyville, Mo., somewhere out on the pike, who has been engaged as official mascot, will walk into the city, arriving just before the boys board the cars. Watch for Josh. You will know him by his cornfield gait. Josh is a good boy and likes to enjoy a time with the city lads once in a while. He



has written this letter to the paper:

"Gunnyville, Mizzoury, Juli 17the.

"Dear Mr. Serkelation Man, P.-D.:

"I'm a-comin'. Watch out fer Josh Jones. I red in the paper about the good time you all will have Monday nite, and I sez to ma, sez I, 'Ma, hain't I been workin' like a turkiше Turk all summer, and hain't sum fun a-comin' to me?' 'Ma, she sez: 'I reckon they be, Joshie.' Sez I, 'I do' want no joshin' now, ma; I want the real thing.' Ma sez, 'Namo it, joshie.' I sez to her, 'I want you to gimme that sock full of pennies I've saved up frum sellin' roastin' years to the Gunnyville town folks, an' sellin' the P.-D. on Sundays.

"Ma, she sez, 'What you want that wealth fer?' Sez I, 'I'm a-goin' into St. Louis, if I haf to wauk, and see that show at Mannion's Park, along with them noosboys that sell the P.-D. They all save their money and I save mine, and we're hustlers. I got my clo'es bought up fer next winter, and I can afford it.'

"Well, Ma, she sez all rite, and I'll be in with the rest of the Post-Dispatch noosboys. I'll start waukin' in by 2 o'clock, soon as I sell out my 48 Sunday P.-D.'s, and I ort to be thar by 4 p. m. a-Monday. The money I save by waukin' I'll spend fer a noo pair of shoes fer Ma.

"So, I say, look out fer Josh Jones—he's a-comin'! Yures,

"JOSH JONES."

DEATH PREVENTED THE LOVE TRYST

Young Man Met Death Mysteriously While on Way to Meet Married Woman.

Special to the Post-Dispatch.

WARRENSBURG, Mo., July 18.—Section men discovered the dead body of George Kinmon of Kansas City near the Missouri Pacific track east of this city today.

The authorities were notified and the body was brought to town.

Its condition showed that Kinmon had been dead several days and letters in pockets revealed his identity. His address is 1320 Oak street, Kansas City.

At the coroner's inquest this afternoon it developed that letters were found in his pockets from Mrs. Myrtle Williams, living in South Warrensburg, inviting Kinmon to visit her and telling him her husband was away.

Kinmon, it is alleged, was expected by Mrs. Williams Wednesday and she went to the station to meet him, only to be disappointed.

Mrs. Williams acknowledged she had been corresponding with Kinmon for some time. She said she was in love with Kinmon, that she knew him in Kansas City and that his kindness toward her when she had trouble with her husband won her affections.

Kinmon's interference in their family quarrels is said to have engaged the ill will of Williams.

How Kinmon met his death is problem yet to be solved.

Williams, the husband of the woman, is out of the city.

Kinmon is a son of John Kinmon, a prominent real estate dealer in Kansas City.

MME. SODER-HUECK DEPARTS.

Will Study Operatic Song Under Great Berlin Singers.

Mme. Söder-Hueck, the well-known singer, will leave for Europe tomorrow, sailing on the Koenigin Luise from New York. While abroad she will place herself under the special instruction of Mme. Lilli Lehmann, one of the greatest German opera singers, and thus perfect herself in operatic song.

Mme. Soder-Hueck's stay in Berlin will cover six months and she also intends in that time to become proficient in song-cycle work, which just now seems to be very attractive to many accomplished songstresses in that it meets the changing taste of concert-goers.

Mme. Soder-Hueck's further arrangements call for several important engagements with a New York impresario. The practically announced first presentation on any stage of Wagner's opera Parsifal, the culmination of the Lohengrin cycle, in New York in less than a year, has also been considered by Mme. Soder-Hueck, who will very probably be a member of the noteworthy cast to which this most remarkable of operatic creations is to be intrusted under Mr. Conreid's management.

FOREIGN OFFICIALS HONOR APPRENTICE

American Man-of-War's Man Given Unusual Funeral in Foreign Land.

POST-DISPATCH BUREAU,
1345 Pennsylvania Avenue.

WASHINGTON, July 18.—Altogether unusual funeral honors were accorded the body of Frederick Mackey, an apprentice of the first class on the battleship Kearsarge. He died on June 19 and was buried the next day at Nyborg, Fyen, Denmark.

Although only an enlisted man, far beneath an officer in social standing, the Danish officials at the place of burial turned out en masse. The wife of the mayor walked a mile and a half in order that she might lay a wreath on the casket of the youth, whose body was being buried in a foreign country. She told Capt. Hemphill she did it because she might, some day, have a son buried in far-off America, and she felt sure some American woman would do as much for her boy.

But still more unusual was the action of the officers of the Fifth infantry stationed at Nyborg. They all turned out, and sent a military escort to accompany the burial party from the Kearsarge. Still more unusual than that was the attendance of the German, Russian and Dutch consuls. Official etiquette, if it says anything on the subject, says they need attend only the funeral of commissioned officers. Mackey was not that, and under the aristocratic form of organization of the navy the chances were about 100,000 to 1 that he could never attain to such an honor.

Capt. Hemphill, in the report he made to the department, asked that the state department make suitable official acknowledgement of what was done. This the navy has requested.

Mackey's home was at Brooklyn, Mass., where his mother lives. She is a widow.

This unusual tribute was paid the body of the dead sailor because he had been a member of a United States battleship in those waters. It was a high token of respect to the country he served.

FORMER HUSBAND AT WEDDING

Mexico Man Congratulated Bride After Ceremony.

Special to the Post-Dispatch.

MEXICO, Mo., July 18.—In the presence of her divorced husband, Mrs. Jennie Northcut was married to John Scott of Godfrey today at the home of her mother in this city. The ceremony was performed by the Rev. Mr. Kirkendorff.

A year ago the bride was divorced from her first husband and by a peculiar coincidence he called at her home in time to see the second ceremony solemnized.

He was one of the first to congratulate the bride.

MISSOURI BANKS TO SELL MONEY ORDERS

Members of State Association Will Compete With Postoffice and Express Companies.

The Missouri Bankers' Association has adopted a money order system similar to that in vogue throughout many states and will hereafter compete with the Post Office department and the express companies for this character of business.

According to St. Louis members of the state association, this step has been decided upon to prevent further encroachments on their business, as it has for some time been felt by bankers that a large part of their legitimate profits were being taken away from them through opposition from the sources mentioned.

Missouri is one of the largest states formally to adopt this plan and has been preceded by Texas, Minnesota, Virginia, Tennessee, Kansas, Nebraska, Iowa and Illinois in the order named. Many of the eastern states are now preparing to take up the system and eventually it is expected to be general.

By this means, the banks will gradually secure a large part of this field for themselves and, by agreement, will cash all bank money orders at par and thus aid in popularizing this mode of transmitting money by mail.

It is argued that the public is more familiar with money orders than with drafts and if bank money orders are extensively advertised, the banks will ultimately recover a large portion of the business that has drifted into other channels, notably the buying and selling of government and express money orders.

The bank money order will have a tendency, it is said, to equalize rates of exchange between competitive banks and to establish a rate where no exchange is now charged.

CAR FAMINE IN KANSAS.

Insufficient Rolling Stock to Carry Wheat Crop to Market.

TOPEKA, Kan., July 18.—On the eve of marketing the great wheat crop of Kansas a serious car famine exists.

"It will be an impossibility," said Cyrus Anderson, secretary of the board of railway commissioners today, "for the railroads to get enough cars into the state to prevent a far famine. There are not enough cars for use on the roads to prevent a car famine. The wheat crop is so large that it will require all of the available freight cars to carry the first installment of it to market."

Owing to the high market price for wheat most farmers are pressing to rush the product to market, and it is believed that comparatively little grain will be held for a raise.

Heavy Destruction of Corn.

WARSAW, Ind., July 18.—A severe storm and heavy rainfall early today destroyed thousands of acres of growing corn. Whole fields east of this place in an area of six miles were ruined.

The Store closes every day at 5 o'clock, except Saturdays.

Big Reduction Sale

Upholstery Goods.

The fifth floor, commencing Monday, will offer the greatest bargains in Upholstery Goods ever attempted in St. Louis or any other city, as witness these specimens of remarkable buying opportunities:

CURTAIN REMMNANTS AT PRECISELY HALF PRICE—Remnants of Tapestries, Sateens, Silkolines, Madras, Swiss—all sorts of upholstery and drapery goods. Your choice for half the marked prices. For example, a 50c piece for 25c; 30c piece for 15c; 10c for 5c, and so on.

$1 DRAPERY SILKS, 25c A YARD—34-inch very best quality pure silk Drapery Silks in a beautiful array of patterns and floral designs, worth 69c to $1 a yard.

TAPESTRY SQUARES FOR 10c EACH—And fully 1000 from which to select. Tapestry Squares suitable for cushions, pillows, head rests, etc., worth up to $2.50 a yard. Your pick for 10c apiece.

CURTAININGS TERRIFICALLY REDUCED—Swiss Lace and Bobbinet Curtainings, Brussels Net and Irish Point, Real Madras, Swiss Tambour, Nottingham, worth from 69c to $1.50 a yard. None of these goods will be sold to dealers during this sale.

Choice, 25c a Yard.

CURTAIN LACES, 6 FOR 1c—A lot of all sorts of Curtain Laces in lengths of ¾ to 1 yard. They're worth at least 3c a piece. Sale Price, 6 pieces for 1 cent.

40c JAPANESE MATTING, 15c A YARD—A local importer desired to clean out his entire stocks and The Meyer Store bought them at about what it cost ordinarily to import these mattings. The purchase goes on sale commencing Monday, when you will have the rare opportunity to purchase 40c Japanese Straw Mattings in carpet patterns at 15c a yard.

$2 TAPESTRY TABLE COVERS, 89c EACH—Just 132 of them to sell at this price. Fine Imported Tapestry Table Covers, 1¼ yards square with double row of knotted fringe and tassels all around. Choice for 89c each.

LACE CURTAIN SAMPLES, 5c EACH—Nearly 1000 samples of beautiful Lace Curtains with insertion, deep ruffle and lace to match. These samples are suitable for use on cushions or for fancy work and are worth 25c to 50c apiece. Choice for 5c.

25c TABLE OILCLOTH, 12½c A YD.—Precisely the oil cloths that all stores retail always for 25c. A thousand yards of 25c Table Oil Cloth, colors only, for your choosing at 12½c a yard.

Remarkable Bargains in Knit

Underwear.

By far the greatest bargains yet offered from this section of the store. Knit Underwear has never been known to sell for prices like these:

LADIES' SILK VESTS, 3 FOR $1—They're all perfect, but somewhat soiled, for which reason we will sell $1, 75c and 50c Vests, 3 for $1.

LADIES' 50c VESTS, 19c—Both mercerized Vests and lisle Vests, worth 50c apiece. Your choice for 19c.

LADIES' 25c VESTS, 10c—This is a lot of regular 25c qualities, but they're slightly soiled, and on that account they will go quickly at 10c for choice.

RICHELIEU RIBBED VESTS FOR 5c—Ladies' 12½c Richelieu Ribbed Egyptian Cotton Vests. Choice, 5c each.

Extraordinary Reductions in

Dress Silks

$1 BLACK SILKS, 49c A YARD—27 inches wide, pure silk, yarn-dyed Peau de Sole and Taffetas; also 24-inch Brocaded Taffetas—all $1 goods regularly, reduced to 49c a yard.

$1.50 AND $1.75 BLACK SILK GRENADINES, 89c A YARD—Full 44 inches wide, pure silk, in iron frame, checks and fancy stripes.

65c AND 75c TAFFETAS, 39c A YARD—No less than 14 different styles from which to select, in white ground, black stripe and little Dresden effects, suitable for shirtwaists and shirtwaist suits.

$1 BLACK TAFFETA, 79c A YARD—Yard wide black Taffetas—crow black and warranted fast color.

Summer Sale of Linings.

15c Spunglass, a yard..... 9c
20c Uneeda Silks, a yard..... 12c
25c Percalines, a yard..... 14c
30c Sateens, a yard..... 18c
50c Moire Skirtings, a yard..... 29c
Choice of any short length of Linings, worth up to 40c a yard, for yard..... 5c

Immense Bargains in

Hosiery.

35c AND 25c HOSE, 6 PAIRS 79c—"Seconds"—1000 dozen Misses' and Children's fast black lisle thread Lace Hose, full regular made, with double sole, heel and toe. They are packed six pairs in a box and will be sold by the box of 6 pairs for 79c.

LADIES' 25c BLACK HOSE, 10c A PAIR—Also Black Hose with white figure and white feet, as well as fancy hose. These are all 25c qualities ordinarily. Your choice for 10c a pair.

CHILDREN'S 35c LISLE HOSE, 2 PAIRS 25c—Extra fine 1x1 ribbed; full fashion, regular made, double sole, heel, toe and knee.

Unusual Bargains in

Fabric Gloves.

LADIES' 50c SILK MITTS, 15c A PAIR—The best styles and qualities in 50c, 35c and 25c Silk Mitts. Sale Price, 15c a pair.

LACE LISLE GLOVES, 15c—In these colors: White, gray and mode, in lace effects. 15c a pair or 2 pairs for 25c.

Extraordinary Bargains in

Wall Paper.

A large Eastern factory was forced to raise money quickly and The Meyer Store made them a spot cash proposition for 100,000 rolls of Wall Papers, and this immense purchase goes on sale, commencing Monday, at a fraction of what the papers would cost you in any other store.

5000 Rolls, per roll..... 2c
16,000 Rolls, per roll..... 5c
10,000 Rolls, per roll..... 6c
39,000 Rolls, per roll..... 8c

Sacrifice Sale of

Umbrellas.

LADIES' $2.50 UMBRELLAS, $1.29—Cover guaranteed for one year; mounted with silver, gold-plated, pearl, ivory, oxidized, Dresden, horn and natural wood handles.

$5 TO $10 UMBRELLAS, $2.50—Covered with all-silk Spitalfields, serges, laventines, taffetas, made on imported Paragon frames, steel rods and mounted with a great variety of handles, such as sterling silver, solid gold plate, genuine ivory, onyx and swell Tiffany effects. $5, $6, $7 to $10 umbrellas for $2.50.

THE MEYER STORE
COR. BROADWAY & WASHINGTON.

During July and August the store will close at 1 o'clock Saturdays.



Another Unusual Shoe Sale

The Meyer Store Will Sell $2.50 Oxfords for 98c.

Luddy & Curry make a celebrated brand of Ladies' $2.50 Oxfords in patent colt skin, but when a factory has thousands of pairs of summer Shoes made up and no orders for them in the middle of summer, that factory must sell them at a loss, no matter how great. The Meyer Store bought

7300 Pairs at Less Than 50c on the Dollar

And they go on sale, commencing Monday, at 98c a pair. The lasts are the very newest. New, dainty shapes in swell Oxfords, sizes 3 to 7.

There will naturally be a great rush for these extraordinary bargains, and ample preparations have been made to handle the increased crowds. Eighteen additional expert shoe fitters will be ready to give you a perfect fit in these bargain wonders.

Ladies' $2.50 Patent Colt Skin Oxfords (like cut) ..... **98c** A Pair.

Sale Ladies' Suits for.. $25 to $40 — $10

Such reductions seem impossible; but The Meyer Store's way is to sell goods in season, and it is high time these summer suits and costumes should be out of the store. Regardless of cost and loss, $25 to $40 suits are reduced to $10 for this sale, and these are some of the remarkable bargains $10 will buy:

Swell Butcher Linen Costumes, with yards of real Cluny lace insertion, made with large bertha; were $25. Sale Price..... $10.00
Voile Costumes in black, cream, white and tan, daintily trimmed with self-color applique bands; were $19.95. Sale Price..... $10.00
Pure Irish Linen Corset Coat Suits, made with wide strappings—these are the very latest styles; were $22.50. Sale Price..... $10.00
Imported Pure Silk Pongee Suits, trimmed with Cluny collar; were $20. The cloth is worth more than sale price..... $10.00
Beautiful Etamine Suits, in ten different styles, in grays, tans, blacks, blues, with capes and collarless blouses; were $30 and $40, while some sold for as high as $50. Sale Price for choice..... $10.00
Black Organdie Dresses, trimmed with lace, appliques, tucks and ruchings. These beautiful costumes would be genuine bargains at $20. Sale Price..... $10.00
White Organdie Dresses, trimmed with black lace and black and white baby ribbon—dresses that were $30. Sale Price..... $10.00

More of the Greatest Reductions Ever Attempted in Ladies' Suits.

Many suits were selling for $12.50 to $20.00, and we have made a group of them to be sold at $5 for your choice. Some of the bargains in this lot are mentioned.

Suits made of blue brilliantine, white ground, black polka dot brilliantine suits, suits of all white brilliantine, black ground, white polka dot satin foulard suits. — Not one worth less than $12.50 — **$5.00** for choice.

Extraordinary Bargains in Summer Wash Shirtwaist Suits.

On no garments are greater reductions made than on the summer shirtwaist suits, as these must be sold at once. Some of the unusual bargains you may expect:

Madras Shirtwaist Suits, Organdie Shirtwaist Suits, trimmed in black baby ribbon, tucked waist, ruffle on skirt. Pink and Blue Lawn Suits; full plaited waist, skirt trimmed with insertions and medallions. — Any one Suit worth at least double sale price, **$2.45** for choice.

Sale of

New Wash Goods *in Basement.*

For Less Than "Clearing" Prices.

18c BARNABY ZEPHYR GINGHAMS—Newest and desirable styles of fine Zephyr Ginghams. Sale Price, a yard..... 10c

15c NEW BATISTES—Dainty new stripe and small new figure effects on white and tinted grounds. Sale Price, a yard..... 10c

15c IRISH DIMITIES—Your last opportunity to get a share of those fine Irish Dimities in remnants. The last case will go on sale, commencing Monday, so come early for the bargains. Sale Price, a yard..... 6½c

50c IMPORTED WASH GOODS—Woven designs in mercerized Madras, silk Mulls in neat printed effects, French Ginghams—all worth up to 50c regularly. Sale Price, a yard..... 12½c

35c MADRAS CLOTHS—Full 32 inches wide. Printed Madras Cloths for shirts and shirtwaists. Sale Price, a yard..... 12½c

39c FRENCH ORGANDIES—All the best shades in solid colors—real French Organdies, worth 39c a yard. Sale Price, a yard..... 12½c

25c MANCHESTER CHAMBRAY—Cadet Blue Chambray, 32 inches wide, worth 25c a yard. Sale Price, a yard..... 15c

25c ENGLISH NAINSOOK—Remnants of soft English Nainsook, the regular 25c goods. Sale Price, a yard..... 10c

18c LACE STRIPE LAWNS—Mill ends of fine sheer Lawns and Dimities with Leno stripes. Regular 18c goods, on sale at, Sale Price, a yard..... 10c

10c Lawns, Dimities, Organdies and Batistes.
Sale Price 3½c a Yard.
On Sale at 8 O'Clock.

Mill Ends Embroidered Flannels
ON SALE AT HALF PRICES.

Tremendous Reductions in

Infants' Wear.

No use making any bones about it—we have by far too large stocks of infants' goods. We must unload them, no matter at how great sacrifices. The prices quoted for this sale are nowhere near the actual cost to manufacture the goods.

INFANTS' BIBS, 1c EACH—About 300 Infants' Bibs, the kind that usually retail for 5c each.

INFANTS' $1.50 DRESSES, 39c—Long and short Dresses, made of Lawns, Nainsooks, India Linons and Cambrics, variously trimmed with laces, ruffles, tuckings, insertions and hemstitching and worth up to $1.50 each. Sale Price, 39c for choice.

39c BABIES' PINNING BLANKETS, 19c—They all have cambric waists and would be real bargains at 39c. Sale Price, 19c each.

CHILDREN'S $3 AND $4 DRESSES, $1.89—One-Piece and Peter Thompson styles in Children's Dresses, sizes 4 to 6 years and worth up to $4. Sale Price, $1.89 for choice.

CHILDREN'S $1.25 COLORED DRESSES, 49c—Chambray Dresses, Madras Dresses, Gingham Dresses, Dimity Dresses, all prettily trimmed with laces and embroidery, hemstitching and tuckings. Really 49c, the sale price, would hardly pay for the trimmings on any one of these dresses.

$1 SHAWLS FOR 39c—Ladies', Misses' and Children's Extra Fine Quality Mercerized Silk Shawls; these are actually worth $1; choice for 39c.

Your Unrestricted Choice of

Any Boy's Suit in the Store, $3.00.

Sizes 3 to 10 years.

Thus, you have pick of Boys' $5, $6 and $7 Suits for $3.00—an unusual opportunity to save much money.

Wonderful Reductions in

Embroideries.

79c BLACK CHANTILLY FLOUNCINGS, 25c A YARD—They are 10 and 12 inches wide and in the newest designs.

WHITE HAND-MADE LACES, 39c TO 75c A YARD—Hand-made Antique Laces and Insertions, in beautiful new patterns and 5 to 7 inches wide.

WHITE D'ESPRIT NETS, 25c TO 49c A YARD—Nice for puffs, yokes and sleeves, as they are 27 to 45 inches wide. At 25c to 49c they are remarkable bargains.

POINT VENISE APPLIQUES, 12½c A YARD—In both cream and white; beautiful patterns for dress trimmings.

SALE OF VALENCIENNES LACES, 10c TO 50c DOZEN YARDS—739 pieces of Valenciennes Laces and Insertions—some of them are slightly mussed, others are soiled, but in every case they are worth two and three times the sale prices. Choosing from 10c to 50c for a dozen yards.

Basement Sale.

Remnants of Laces, Embroideries and Allovers at Half Prices.

Thousands of remnants of fine Laces, Embroideries and Allovers—so many that it would be impossible to place them on sale on the main floor, so that the sale will be held in the basement, where there is plenty of room to give you ample opportunity to pick the bargains.

NEWS for MEN

Men's $12 and $15 Suits $6.66



Business and Dress Suits
Possessing the points that everyone wants to receive in a $12 and $15 Suit—
Best Tailoring, Fine Finish, Stylish Cuts, New Patterns.
Not one of these Suits is worth less than $12. Most of them are $15 Suits. All sizes for choice, $6.66.

Men's $1 to $2 Pants, 89c

Good enough for dress wear and a great deal better than you would expect to receive ordinarily when paying $1.50 and $2.

THESE UNION LABEL PANTS Are well made of all-wool homespuns, crashes and cassimeres, in the turn-up-bottom styles, and they are the greatest bargains in Men's Pants The Meyer Store has ever advertised.

Popular

Sheet Music 17c

Mississippi Bubble, Clorinda, Sunrise in Georgia, Cuban Queens, Hiawatha, Sue, Dixie Girl, Dixie Land and 100 other two-steps—choice for..... 17c

Under the Rose, Hearts Courageous, Lazarre, Neoma, Cecelia, Francezka—all beautiful waltzes—choice..... 17c

Mona, I Wants a Man Like Romeo, Hiawatha and a thousand other popular songs—choice..... 17c

Hear "Peaceful Henry," the hit of Sorrentino's Band and all big Concert Bands throughout the country.

A Wonderful Bargain Sale

Men's Underwear

For Much Less Than the Cost of Inferior Goods.

On sale commencing Monday—Men's Mercerized Silk Underwear—worth $1.50 a garment,

Sale 69c a Garment.

Men's Balbriggan, Porous Weave, Sea Island Cotton and Lisle Thread Underwear, in pink, blue, natural and fancy balbriggans, in all sizes—worth $1.00 a garment,

Sale 50c a Garment.

Men's Balbriggan Underwear, in all sizes, silk finished, pearl button trimmed—worth 35c a garment,

Sale 25c a Garment.



TAKE A CAMERA
WITH YOU

When you go on your vacation make pictures of the places you visit as souvenirs.

GREAT REDUCTIONS IN PRICES

THE PREMO FILM CAMERA—Uses daylight loading film, has brilliant view finders, fine lens, loads and unloads in daylight and makes pictures 3¼x4¼—the most popular Camera of the season, each one guaranteed and personal instructions given with each camera—HYATT'S SPECIAL SUMMER PRICE..... $3.60

A FULL LINE OF EASTMAN KODAKS AT LOWEST PRICES.

The M. B. Cycle Camera, size 4x5, has top shutter, and achromatic lens, fine leather bellows, complete with carrying case and loader, reduced from $8.00 to..... $2.85

The Premo D, size 4x5, R. R. lens, and all latest improvements, reduced from $10 to..... $6.40

Hyatt's Hand Camera, size 4x5, covered with fine leather including a double plate holder, reduced from $6.00 to..... $1.98

The Premo Vee, size 4x5 and 3¼x4¼, a strictly up-to-date plate Camera, have fine achromatic lens, all complete, reduced from $5.00 to..... $1.75

THE LARGEST LINE OF CAMERAS IN THE CITY TO SELECT FROM.
Developing and Printing at Lowest Prices.

H. A. HYATT—412 NORTH BROADWAY

Constipation Leads to Typhoid and Malaria.

Mull's Grape Tonic Cures Constipation.



A constipated man is an easy victim for typhoid and malarial fevers. One whose bowels are open and free will not likely take either. The typhoid germs are harmless until they get into the alimentary canal. Then they do their dirt if allowed to remain very long. It wouldn't do to take a physic, for that would irritate the intestines and make them all the more fertile for the attack of the disease germs. But you must keep the bowels open, and nothing will do it like

Mull's Grape Tonic.

It is a tonic which heals the irritation, makes it almost impossible for the germs to get in their deadly work and so stimulates the organs of the digestive parts that they are enabled to voluntarily perform their functions. One dose will prove it.

Mull's Grape Tonic is sold by all druggists at 50 cents a bottle. Send druggist's name and 10 cents to cover postage on large sample bottle.

LIGHTNING MEDICINE COMPANY, ROCK ISLAND, ILL.

For Sale and Recommended by RABOTEAU & CO., Cor. Broadway and Lucas.

CONTAGIOUS BLOOD POISON

Is the name sometimes given to what is generally known as the BAD DISEASE. It is not confined to dens of vice or the lower classes. The purest and best people are sometimes infected with this awful malady through handling the clothing, drinking from the same vessel, using the same toilet articles, or otherwise coming in contact with persons who have contracted it.

It begins usually with a little blister or sore, then swelling in the groins, a red eruption breaks out on the body, sores and ulcers appear in the mouth, the throat becomes ulcerated, the hair, eye brows and lashes fall out and, as the blood becomes more contaminated, copper colored splotches and pustular eruptions and sores appear upon different parts of the body, and the poison even destroys the bones.

Our MAGIC CURE is a Specific for this loathsome disease, and cures it even in the worst forms. It is a perfect antidote for the powerful virus that pollutes the blood and penetrates to all parts of the system. Unless you get this poison out of your blood it will ruin you, and bring disgrace and disease upon your children for it can be transmitted from parent to child.

Write for our free home treatment book and learn all about contagious blood poison. If you want medical advice give us a history of your case, and our physicians will furnish all the information you wish without any charge whatever.

POISON BLOOD

We have a NEW SECRET REMEDY absolutely unknown to the profession. Permanent cures in 15 to 35 days. We refund money if we do not cure. You can be treated at home for the same price and the same guaranty. With those who prefer to come here we will contract to cure them or pay expense of coming, railroad and hotel bills, and make no charge if we fail to cure. If you have taken mercury, iodide potash, and still have aches and pains, mucous patches in mouth, sore throat, pimples, copper-colored spots, ulcers on any parts of the body, hair or eyebrows falling out, it is this secondary blood poison we guarantee to cure. We solicit the most obstinate cases and challenge the world for a case we cannot cure. This disease has always baffled the skill of the most eminent physicians. For many years we have made a specialty treating this disease with our MAGIC CURE, and we have 5000,000 capital behind our unconditional guaranty.

WE CURE QUICKLY AND PERMANENTLY.

Our patients cured years ago, in Great Discovery, unknown to the profession, are today sound and well and healthy children since we cured them.

DON'T WASTE YOUR TIME AND MONEY experimenting. We have the only Absolute unchangeable proof on earth. Our 168-page book free on application. Address fully as follows:

Cook Remedy Co., 1537 Masonic Temple, Chicago.
OFFICES.

FARMER CHASED BY LIONS.

Quartet of Pumas Give Californian a Close Call for His Life.

LORDSBURG, Cal., July 18.—With his clothing torn into shreds and a burro which he was riding ready to drop, J. B. Camp, a farmer who has a home in the foothills, arrived here a few days ago and asked assistance and protection against four mountain lions.

His story was that while clearing brush in the foothills he had suddenly come upon the lions, and, this being their mating season, they had chased him into his cabin, where he remained two days without assistance. Then he started for this place and on the way he was pursued by two of the lions. In tearing through the brush his clothing had been almost stripped from his body.

He was supplied with firearms and ammunition and, accompanied by several experienced hunters, returned to his camp, where an organized effort will be made to secure the pelts of the lions.

LET ME SERVE DOUBLE TIME.

Don't Make a Criminal of My Wife, Says Man Charged With Shoplifting.

NEW YORK, July 18.—George Lander and his wife, Mary E. Lander of 241 West Eighty-fourth street, were arraigned before Magistrate Deuel in the Jefferson Market police court today charged with shoplifting in a Sixth avenue department store.

The case made out against them by the women detectives of the store was strong, but Lauder made a pitiful plea for his wife.

"Your honor," he said, "I am the only guilty one. My wife never did anything like this before, and she didn't know what it meant. I am a consumptive, and have been sick and out of work. I needed the money.

"Let me serve double time, but don't make a criminal of her. Let her go and hold me."

Although Lander is only 26 years old, he is bowed and emaciated. His wife clung to him and cried. Magistrate Deuel was visibly affected by the appeal, but said that it was his duty to hold them in $500 bail each for trial.

SECRETS OF DEEP TO BE REVEALED

Italian Inventor Perfects Device by Which Bottom of Sea Is Brought to View.

TREASURES CAN BE FOUND.

With Another Invention Objects Can Be Easily Raised—Tests of Both Machines.

LONDON, July 19.—Cavaliere Pino of Genoa is known on account of the submarine boat of his name, an invention which brought him a knighthood from the King of Italy and the honor of his countrymen.

He is about to become world famous on account of two of the most wonderful inventions ever perfected, inventions which have given him the power to reveal all the secrets of the sea.

Pino, in a word, is master of the sea. His inventions will revolutionize the lives and the ways of all who go down to the sea, to do business on the great waters. They will place him upon such a high pinnacle of fame as few inventors have achieved, and they will bring him, it is reasonable to suppose, such wealth as Solomon or a New York millionaire never dreamed of.

The inventions are, first, a machine called the hydroscope, and, second, a machine called the elevator. The hydroscope is an instrument which enables human eyes to look down into the sea, to behold what it contains, and to examine the floor of the sea at any depth, while the elevator is designed to recover from the water any object seen and coveted from a sunken ironclad to a pearl or a coin. Each invention stands today absolutely perfected awaiting public trial.

These things are not dreams, but sober matters of fact. Every one will soon know all about them, for Pino's agent, Dr. Iberti, is at present in London actively arranging for a public trial of the inventions, and he hopes to have all his plans completed before the end of this month.

There are to be two trials—one at Keil, before the German Emperor, and the other at Southampton, it is hoped before the King, at any rate before the British admiralty and several of the leading shipbuilders and salvage companies.

Can Be Seen at Any Depth.

At these trials it will be proved that the hydroscope enable one to see any object in the water at any depth, and to take clear photographs of the sea bed, while the elevator will prove how it can bring sunken ships of any weight to the surface, and also such small objects as coins.

A private official trial of the hydroscope has already been made by the Italian government on Jan. 25 last, in Portofino harbor, lying between Genoa and Spezia, when it was proved beyond doubt that it would perform all the miracles that its inventor claimed for it. The minister of the Italian royal navy, who has interested himself greatly in Pino's career, sent a torpedo-boat to assist in the experiment and naval representatives from Portofino and S. Margherita, while several naval engineers and captains and two professors of science and two lawyers were also present.

These men, at the end of the trials, signed a document which described how they had seen with their own eyes all the objects on the sea's bed that came within the hydroscope's range with perfect clearness, in their natural forms, colors and positions, bearing strong testimony as to the priceless worth of the invention.

Pino now has at his mercy all the treasures of the sea—the pearls, the sponges, the coral reefs, and the sunken ships with their lost cargoes of gold and works of art. With his hydroscope he can see them, with his elevator he can rescue them.

Sunken Treasure to Be Recovered.

For conceive what treasures of all sorts the sea now hides and jealously guards. To take one example of the sea's natural wealth—a single coral reef, discovered in Japanese waters after two years' search, yielded in one year a profit of more than half a million pounds.

And for an example of the sea's wealth in the shape of sunken treasure one may mention the Black Prince, a British ship that went down in the days of the Crimean war with an enormous sum of gold on board, of which not a single gold piece has been recovered.

Pino has made it possible to locate coral banks and to garner the coral harvest with absolute certainty. He is making arrangements with the British government to recover the Black Prince's cargo.

There is another big contract between Pino and the Greek government for the recovery of certain statues and other works of art of inestimable value known to have been sunk in Cerigotto harbor during the Pompeian war. Through these, treasures from ancient Athens have lain beneath the sea for some 2000 years, already many of them have been photographed as seen by the hydroscope's far-reaching eye at the bottom of the sea.

With the hydroscope to locate sunken ships and the elevator to raise them, the work of the salvage companies will be utterly revolutionized. As it is, divers can only descend some ninety feet, while only a minute proportion of the ships that sink every year are ever brought to the surface again.

The possibilities of the hydroscope, apart from its uses with its companion, the elevator, are endless. Attached to a ship, it enables the captain to see all rocks and sandbanks and other dangers in the water beneath him.

Commanders of men-of-war may see where explosive mines are lying, or observe the approach of submarines or torpedoes. Surveyors, with the hydroscope's help, may map the sea as easily as the land. And cable companies will bless the invention, for it solves at once all their greatest difficulties.

Then the hydroscope offers a new sensation to ocean voyagers, for it may be so adjusted as to reflect the sea's bed and the things in the sea—the fishes and the flowers—on a screen on deck, where a hundred people at the same time may watch, as at a biograph show, all the infinite beauties of the sea waters as the ship passes over the surface.

One important point must be mentioned. With hydroscopes attached to fishing boats, sea fishing no longer will be a matter of chance. The fishermen will be able to see exactly where the shoals are feeding or moving.

To the hydroscope night and day are alike. Cavaliere Pino has ascertained that even at great depths the instrument needs no help from artificial light in the daytime to clearly reveal everything in the water. But for use at night time and in the deepest waters he has designed new electric lamps of enormous penetrative power to illuminate the seabed in its blackest abysses—and so nothing can escape him.

INDICT WALKING DELEAGTES.

Four Counts Found Against Samuel J. Parks by New York Jury.

NEW YORK, July 18.—The grandjury today concluded its investigation of the labor troubles and returned indictments against Samuel J. Parks, Richard Carvel and Timothy McCarthy, walking delegates, who are charged with extortion. There are four counts against Parks, two against Carvel and one against McCarthy.

CUPID WINS LONG DISTANCE RECORD

He Brings Bohemian Girl Across the Ocean to Wed Man She Never Saw.

BROTHER AIDS MATCHMAKING

Letters and Photographs Only Means of Acquaintance Until Young Woman Arrived.

When Franciska Samar, the young immigrant girl who was found asleep on the streets of Belleville Thursday, went to her brother's home in New Baden yesterday, whom she had never seen.

She expects to be married, probably today, to John Beyer, a friend of her brother Aloys Samar. Her brother was the matchmaker, and responsible for the marriage.

John Beyer, like Samar and his sister, is a native of faraway Bohemia. He lives at New Baden, boarding at the home of Aloys Samar.

One day he said to Samar: "Do you know, Aloys, I wish I had a home of my own, and I believe I'll have to make one."

"Well, I've got a pretty sister in Bohemia," replied Samar, and the suggestion was enough.

By letter Samar introduced Beyer to his sister, Franciska, and a correspondence dated from that day. Beyer sent the girl his picture and she returned the compliment by sending him one of hers.

This was followed by an engagement, and Beyer sent money to the girl, telling her to come to him in America and they would be married.

She came at once, so soon, in fact, that she arrived in Belleville two days before her fiance and her brother expected her. They were not at the train to meet her, and, unable to speak a word of English, she wandered about on the streets until she became tired. Then she lay down with a basket for a pillow and went to sleep. There Mrs. U. G. Stoltz found her and notified her brother, and the meeting with him and her fiance followed.

FARMERS IN STATE CONVENTI'N.

Social and Economic Union Nominates Officers at Nashville.

The state convention of the Farmers' Social and Economic Union, which has been in session in Nashville, Ill., for the past three days, adjourned yesterday. The sessions Thursday and Friday were secret.

The convention was well attended, about 70 officers and delegates being present. President Scott Crews of Murphysboro occupied the chair at the sessions, with E. B. Hunter of Murphysboro acting as secretary.

The most important matter disposed of at the Friday session was the nomination of state officers as follows: President, Scott Crews of Murphysboro and A. H. Evans of Tamaroa; vice-president, George H. Winter of New Athens and G. B. Sanders of Sparta; secretary, E. B. Hunter of Murphysboro and Jarret Rule of Pinckneyville; treasurer, A. J. Cross of Murphysboro, Frank Heine of Cutler and J. H. Germain of Belleville; lecturer, S. C. Herwin of Percy, John W. Jones of Ava, T. J. Wise of Duquoine, J. Q. Adams and J. D. Davis of Denmark.

For the position of editor of the Farmers' Union there was but one nomination, it being W. D. Crews of De Soto, the present editor. For the position of board of trustees there were eight nominations, five to be elected. The nominations were: William M. Preston of Sparta, A. J. McIntyre of Sparta, George H. Reinhardt of New Athens, T. J. Rice of Tamaroa, J. C. Davis of De Soto, R. M. Dempsey of Nashville, Will M. Beattie of Sparta and E. B. Hunter of Murphysboro.

The next session of the union will be held at Murphysboro on the first Monday, Tuesday and Wednesday of January, 1904. Voting on the officers nominated at the local convention will then take place.

The Prairie Hill quartet of this county rendered music during the sessions.

NEGRO SHOT WHILE FLEEING

Sought by Posse for Burglarizing Home of Woman in Mound City, Ill.

Special to the Post-Dispatch.

MOUND CITY, Ill., July 18.—John Brown, a negro, who claims to reside in Paragould, Ark., was shot in the side at Beechwood while seeking to escape arrest at noon today.

Brown is charged with entering the home of Mrs. Nannie McCarthy, a widow of this city, Tuesday night, and after robbing her of $3 attempted to assault her.

When she screamed he decamped.

A large posse scoured Pulaski and surrounding counties for the culprit and he was seen today at Beechwood by City Marshal Pearson and Moody Parring of Mound City, a brother of Mrs. McCarthy.

Both men shot at the fleeing negro, one of the bullets entering his left side and passing through the body.

Sheriff Weaver and Deputy Sheriff Dishinger lodged Brown in the county jail. His condition is serious.

Threats of summary vengeance were made, but the authorities do not anticipate any demonstration.

WHOLE COMMUNITY MUST GO.

New York's Water Demands Cause Many Removals.

NEW YORK, July 18.—Notice has been served by the county court at White Plains on 58 squatter occupants of land condemned and purchased for New York's watershed, that they must vacate.

Some of the property taken in Golden's Bridge, Furdy's Station and Yorktown is to be turned into artificial lakes to supply New York with additional water. Many of the farmers already are preparing to migrate, but others declare they will fight. Included in the property to be seized by the city are four churches, four schools, six hotels, ten summer residences and about 40 farms.

ACCUSED OF SETTING 20 FIRES.

GLENS FALLS, July 18.—Sam Pasco was arraigned in the Warren County court, in Lake George, today charged with setting 20 forest fires. These are alleged to have been started early in June. He also is charged with stealing timber, with assault in the first degree and with burglary in the third degree. Pasco is more than six feet, a dead shot and a typical mountaineer. He pleaded not guilty and asked that counsel be assigned.

If Headachy take TARRANT'S SELTZER APERIENT

No heart depressant or narcotic, but a *brain clearer* and *stomach settler*; it brings the liver and bowels into healthy action.

Used by American Physicians nearly 60 years.

50c. and $1, at Druggists or by mail from THE TARRANT CO., 21 Jay Street, New York

FOUR INJURED AT EMINGTON.

One Man Killed at Campus—Both Towns Suffer.

PEORIA, Ill., July 18.—Emington and Campus, two small towns on the Wabash railroad, suffered severely from the storm. At Emington several houses were utterly demolished and four persons were seriously if not fatally wounded.

At Campus one man was killed, while two others sustained injuries which may prove fatal.

The tornado was accompanied by a terrific rainstorm which washed out bridges, culverts and thousands of feet of railroad track. The loss of crops is very heavy.

NATURE HAS IT'S LIMIT.

Paris Paper Takes Alice Roosevelt's Strenuous Social Career as Text.

PARIS, July 18.—Under the caption of "Neurasthenia," the Journal Des Debats says: "This is becoming a popular American malady. Alice Roosevelt having made it quite modish. The doctors ordered absolute rest for a year, after calculating that in 15 months the President's daughter had attended 408 dinners, 306 parties, 350 balls and 680 afternoon teas, shaking hands in that time with 32,000 people, besides paying 1700 calls."

The Des Debats counsels Americans to remember that there is a limit to human endurance.

American Automobile Works in Russia.

Special Cable to the Post-Dispatch.

(Copyright 1903, by the Press Publishing Co.)

ST. PETERSBURG, July 18.—Mr. Gruns, manager of a motor car manufacturing company in America, has formed a combine with the steel and iron manufacturers of South Russia and will establish motor car manufactories in several parts of Russia.

TO HAVE MISSIONARY RALLY.

Two Days' Session Will Be Held at O'Fallon This Week.

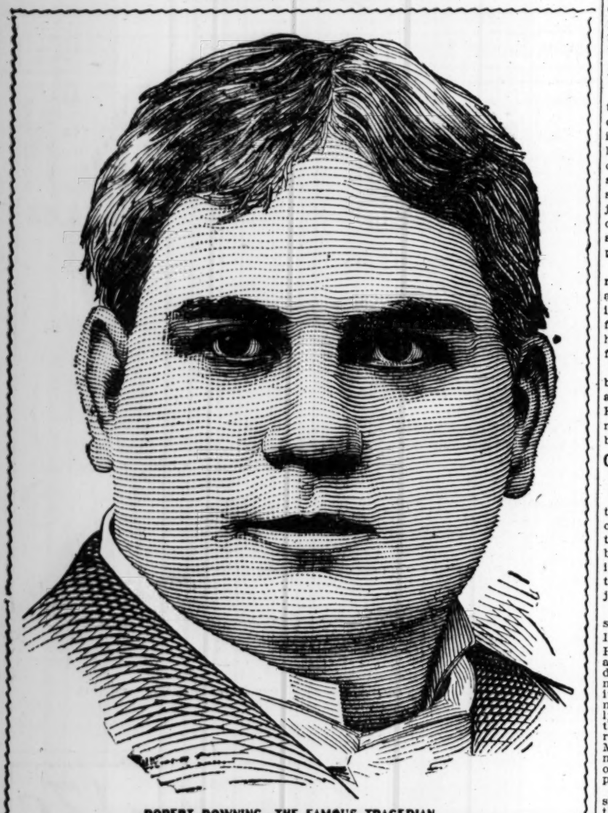
A grand missionary ral will take place at the First M. E. Church, O'Fallon, Ill., Wednesday and Thursday. Delegations from Lebanon, Trenton and other nearby towns will attend and will take part in the program. The program is as follows:

Wednesday evening, sermon by Rev. I. W. Thrall of Lebanon.

Thursday morning, "Best Plan of Raising Missionary Appropriations," discussion by the pastors; address, "Methodism in Africa," Rev. Farmer, Trenton; discussion, "Missionary Interest," Sunday school superintendents; sermon, Rev. Hodson of Shiloh; address, "Our Home Field," Rev. C. M. Duncan of Summerfield; address, "Epworth League and Missionary Work," Rev. Thrall of Lebanon; discussion by pastors; closing sermon by Rev. Farmer of Trenton. The music will be furnished by the several churches in attendance.

SUMMER CATARRH SO LITTLE UNDERSTOOD

Claims Many Thousands. A Great Tragedian's Thanks to Pe-ru-na.



ROBERT DOWNING, THE FAMOUS TRAGEDIAN.

AMONG the greatest, if not the greatest, of American tragedians is Robert Downing. For years he has held American audiences spell-bound with his thrilling interpretation of tragedy. Few people realize what exhaustless energy it requires of a man to keep up this terrible drain of nervous force. If the truth were known it would be found without doubt that few if any of the leading stage artists are without some tonic or nerve invigorator to enable them to keep themselves in a state of absolute health.

Robert Downing, the subject of our sketch, was recently interviewed by the press on this subject. Mr. Downing promptly and emphatically gave the whole credit of his splendid physical condition to Peruna, saying:

"I find it a preventive against all sudden summer ills that swoop upon one in changing climates and water. It is the finest traveling companion and safeguard against malarial influences.

"You may notice that persons in poor health always find the heat most intolerable; this I avoid by using Peruna. I know by the thermometer that the weather is hot, yet I have felt the heat less this summer than ever.

"The cooling action of Peruna on the mucous membrane makes it invaluable to actors and singers, as it does away with that tendency to sudden hoarseness so apt to overtake one on emerging from a hot dressing room to the draughty stage.

To sum it up, Peruna has done me more good than any tonic I have ever taken."—Robert Downing.

Mrs. Hannah Lind, 1132 E. Long St., Columbus, O., says:

"I was for many years a victim of nervous prostration and neuralgia. I would have spells during which my suffering was great. All sorts of treatment was tried, from which I received little or no benefit. Doctors were employed and various kinds of medicines used. Except to give temporary relief, there was no appreciable change in my condition. At last I was induced to try a bottle of Peruna, and, after using two bottles of this medicine, I found myself more improved than from all the other treatment I ever received. I always try to keep Peruna in the house, as I then feel safe from my nervous attacks. It is a wonderful medicine for nervous women, and I recommend it to them, especially during the trying weather of spring and early summer."

Simple stimulants will not cure such cases. Neither will so-called tonics. Nothing but a natural nerve invigorator that restores the mucous membranes to their normal condition will permanently relieve such cases. Dr. Hartman was the first physician in the United States to accurately describe systemic catarrh. His remedy Peruna, the only systemic catarrh remedy yet devised, is now known all over the civilized world. A person having used it once can never be persuaded to be without it when in need of such a remedy.

Write for a copy of Dr. Hartman's latest book entitled "Summer Catarrh." Address Dr. Hartman, Columbus, O.

A WISE WOMAN



will try and preserve her beauty. A fine head of hair is one of the highest charms. The

Imperial Hair Regenerator

restores Gray Hair to its natural color or makes Bleached Hair any desired shade. It is CLEAN, DURABLE and LASTING, easily applied, detection impossible, and is absolutely harmless. ONE APPLICATION LASTS MONTHS. Sample of hair colored and returned free. Correspondence confidential.

Sole manufacturers and patentees.

IMPERIAL CHEMICAL MFG. CO., 135 W. 23d St., New York

Sold by Raboteau & Co., 700 N. Broadway. Wolff-Wilson Drug Co., 6th and Washington av. Supplied by M. Peterson, 803 N. Broadway.

A JERSEY COW, DOG, A PET THROUGH -D. Want Ads ' CAN GET .. DRUGGI... RENT ...

WEAK STOMACHS

MADE STRONG BY USING



Duffy's Pure Malt Whiskey.

Cholera morbus, diarrhoea, dysentery and all other summer complaints, speedily cured by Duffy's Pure Malt Whiskey. Put a teaspoonful of Duffy's Pure Malt Whiskey in every glass of drinking water and you will not be troubled with these summer diseases. Duffy's Pure Malt Whiskey tones the system and keeps the organs healthy and active. It kills the disease germs.

Keep young, strong and vigorous by using Duffy's Pure Malt Whiskey. Sold at all druggists, grocers, or direct at $1 a bottle. Duffy Whiskey Chester, ...

ANOTHER TRIUMPH!

It is fortunate for us—and for you—that when we came to buy new goods for restocking this great store it was after the manufacturers' spring rush was over. It being the beginning of the quiet season, we were able to buy at a mere fraction of market prices. The best factories cut their best prices until now we are able to offer you the most sensational bargains. The offers here mentioned are a few samples from tomorrow's gigantic values—a few from a multitude.



Rocker, with embossed leather cobble seat, beautiful golden oak finish, a very comfortable rocker, reduced to..... **$1.65**

The Inducement we offer you to deal with us is that ALL OUR GOODS ARE MARKED IN PLAIN FIGURES. Having 16 Large Houses makes us the LARGEST HOUSE FURNISHERS IN THE WORLD.



Combination Bookcase and Desk, solid oak, pretty carvings, heavy beveled plate mirrors—a bargain at..... **$11.75**



We shall offer for this week another handsome combination, consisting of this beautiful Iron Bed, Cotton-Top Mattress and heavy Woven Wire Spring, at the reduced price..... **$5.35**

All Goods Marked In Plain Figures.

We have made many young hearts glad the past week by furnishing them a

HOME COMPLETE FOR $99

Terms—$10 Cash, Balance $5 a Month

The outfit is absolutely complete, and includes all Furniture, Carpets, Stoves and Household Goods.

SCISSORS.



We have about 100 sets of these Scissors, slightly damaged, which we shall offer as long as they last for..... **17c per set**

Anyone is worth more than we sell you the whole set for.



Iron Beds, two designs, some like above cut, to be sacrificed now at..... **$1.75**

CREDIT CHEERFULLY GIVEN.



Over 95 Dressers placed in this lot (some like cut), extra well made, heavy beveled mirrors **$8.75**



This beautiful Willow Rocker, full roll, well made, we shall offer to you Monday morning at the greatly reduced price of..... **$2.95**

CREDIT CHEERFULLY GIVEN.

Hartman FURNITURE & CARPET CO.

1101-1103 OLIVE STREET.

WHERE THEY CAME FROM.

"I cannot under how she does it. Why, she doesn't even post the usual little ticket on the door, and yet she never has a vacant room. Tenants arrive every day and bring their trunks along. I can see them from my window driving up in hacks just as though it was a regular hotel. I wonder how she does it."

"I know, for she told me only last week. All her tenants are out-of-town people who engaged their rooms by mail before coming to the city."

"Indeed! But how"—

"Why, by advertising her furnished rooms in the Sunday Post-Dispatch, of course."

Each druggist daily sends a batch of wants by phone to the Post-Dispatch.

RUPTURE

Positively and permanently cured. Send for book—5000 patients cured. Hours 10—3, Saturday 10—1, Sunday 10—12. W. A. Lewin, M. D., 604 Washington avenue.

ALWAYS INSIST ON GETTING A

MERCANTILE

Because you are NOT paying for CHROMOS, SCHEMES, ETC., but for FINE QUALITY HAVANA TOBACCO. EQUAL TO IMPORTED CIGARS

H. S. KLUS MERCANTILE CIGAR CO., Manf., St. Louis. Union Made.

HOMELY ELOPEMENT FROM A POOR FARM

Youth and Girl Who Want to Get Married Pursued by Guards and Dogs.

STOCKING HOLDS TROUSSEAU

Kindly Farmer Refused to Accept $100 Reward to Betray Them, and Helps Pair Out of State.

HACKETTSTOWN, N. J., July 1.—Homely though the romance be, the steward of the County Poorhouse, assisted by trained dogs, receiving scant assistance in the chase over the countryside for an eloping pair. A liberal reward also does not spur the farmers on to activity other than to halt the horses in harness and point out the wrong direction to the pursuing pack.

The fugitives are Charles Arthur, 20 years old, and Maggie Morris, in her blushing eighteens. Both had been sent to the poorhouse years ago by their unfortunate parents, and knew nothing of life or love until they met each other.

Charles was digging in the potato field the other day, when several of the girls were sent out with baskets to pick up. To Maggie fell the row down which he was swinging the hoe. Maggie was lonesome and worked fast, and was soon up to the sturdy young fellow. He hurried on, fearing reproof from the foreman, but Maggie was at his heels, and failing to attract his attention otherwise bumped the basket against him as he stooped.

Picking himself up from the hollow of soft dirt, dotted with the crisp gleam of new-mown potatoes, Charles turned indignantly and met his fate.

"Pretty warm," he said. "Darn those mosquitoes."

"Whuh," said Maggie, coyly crunching a potato bug between her bare toes and meekly submitting to a slap at a mosquito on her brown shoulder.

They had the potato hoeing record that night, and the foreman smiled approvingly and paired them off. When hay fell in swaths before his mighty reaper she came along with the rake. When he pulled onions she extracted weeds, and when he hoed string beans she picked them. Those were delightful hours among the beans and corn. Already they had learned to say things low, and without the conversational lip movement, fearing the foreman's careful ear and eye, but among the corn and beans—one beautifully tall in its stalk and the other winding high with its added shadow—well, Bobbie Burns wrote of less opportunity for love making.

Some time early on Sunday morning Charles slung himself out of the open window on the third floor of the County poorhouse to the waterspout. It held, and with only a few more bruises on his knees he reached the ground. Something of girl's apparel—the only piece of white Maggie had—pointed the way to Maggie's window, and he tossed pebbles softly and carefully until a scratched head showed where he had hit last.

"Bring your clothes," he said, after a second look.

Maggie's trousseau sailed out of the window and he picked it up reverently. A spare white stocking, owned by the matron can hold a lot of things needed by a bride when bulged to unwonted capacity. Then Maggie came with a thump that almost drove her adorer into the ground.

About 9 o'clock this morning a farmer traveling toward the west was met in the road by a youthful pair, who asked for a lift. The girl's feet were bleeding, but she clung to a fat white stocking, and the farmer put her under the canvas so as to be out of the hot sun. The young fellow climbed up beside the farmer and talked a little while, then also went under the canvas.

And the farmer said "Gitup!"

Twenty minutes after Leida, the steward, with men and dogs about him, crossed the road and stopped the rattling farm wagon.

"Seen anything of two kids escaped from the poorhouse?" yelled Leida. "Boy and a girl, pretty good looking, but not hardly any clothes on?"

The farmer hauled up. "Lesse," he said thoughtfully.

"One hundred dollars reward for them," said Leida, and the dogs began sniffing around the wagon and one tried to jump into the canvas-covered bed.

"Gosh," pondered the farmer, "that's a good deal."

"Yes. They're running away to Pennsylvania to get married. Ain't got a cent and nothing else to boast of."

"Goin' to get married, are they?" queried the farmer, "and on nothing? My, my. I ain't seen 'em. Gittep!"

As the wagon rattled further along toward the Pennsylvania state line a bare foot, followed by a round brown leg, rose from a wrinkle in the canvas and five toes wriggled in front of the farmer's kindly gray eyes.

"Gittep!" said the farmer to his horses.

HOT DAYS IN NEW YORK.

Some Things That Happen to Birds and Men.

NEW YORK, July 18.—Several sparrows were partially prostrated by the heat in City Hall Park. They were too weak to fly and could only hop feebly about on the grass.

"The New York sparrow is a tough citizen," said "Mart" Keyes, the historian of the city hall, "and when he keels over from the heat it's a sure thing that it's about as hot as it can be. The coldest day in winter seldom hurts him, but the big blizzard of March 12, 1888, killed a lot of sparrows. They were frozen stiff, and we found their bodies when the snow and ice disappeared. Today must be as bad in the heat line as the blizzard was in the cold line.

A wholesale drug firm in Fulton street suffered large financial loss because the heat was to much for the automatic sprinkler in the drying-room on the fifth floor. This place is usually kept up to the fusing point. The natural heat combined with the artificial heat touched off the safety valves of the automatic sprinklers yesterday morning, and before the water main which feeds the sprinklers could be shut off the place was flooded.

Excitement was caused in the neighborhood of Union Square when the mercury was about at the record notch by the appearance of a tall man in a long overcoat. It was buttoned tightly about his chin. Oblivious to the crowd that followed him the man walked up Seventeenth street to Twenty-third.

"Lynch him," roared a truck driver.

"Must be his only garment," said a young woman.

Before he disappeared in the crowd in Twenty-third street the man with the overcoat unbuttoned it and displayed underneath a heavy woolen suit.

MAN'S NOSE TAKEN OFF.

Roth Was Looking Down for the Elevator to Come Up.

NEW YORK, July 18.—Louis Roth, a porter living at 405 East Houston street, had his nose accidentally torn from his face today by a descending freight elevator on the third floor of the feather works of Kohnstamm & Co., at 164 Tillary street, Brooklyn. The victim's face was also seriously lacerated and it is feared that there is danger from lockjaw in his case. He is under treatment at the Brooklyn Hospital.

Roth was standing looking down the dark shaft waiting for the elevator to ascend to take him upstairs, when it was lowered swiftly from above and when whizzing past him as he stood in a direct line with the edge of the platform.

CHILD SHOOTS HERSELF.

Angered Because Mother Wanted Her to Wash Dishes.

HUNTINGTON, Ind., July 18.—Sarah, 13-year-old daughter of Mr. and Mrs. George Crago, living east of the city, is lying at death's door as the result of a pistol shot fired by her own hand with suicidal intent.

The bullet, which was a 22-caliber, entered the skull at the temple and imbedded itself in the brain and will prove fatal. Death is expected almost any moment.

After breakfast Mrs. Crago told her daughter to wash up the dishes, while she was otherwise engaged. When her mother returned from the garden she found the breakfast dishes were untouched, and finding her daughter in an adjoining room, upbraided her for not obeying. The girl made no reply, but went to an upstairs room.

Shortly afterward Mrs. Crago heard the report of a pistol, and, going upstairs, found her daughter lying on the floor with the blood oozing from the wound in her head. Neighbors heard the mother scream, and summoned a physician. The girl still lies unconscious. She is a well developed girl, having the appearance of a full-grown woman. No cause for despondency is known.

GIRL MISSING FOR A WEEK.

Emma Schwab of Vincennes, Ind., Disappears From Her Home.

VINCENES, Ind., July 18.—Emma Schwab, daughter of Michael Schwab, has been missed for over a week and no trace of her can be found. When seen last she was in the company of a young man. Her relatives have no tidings of her and her sudden disappearance has caused much anxiety. The police are working on the case.

MISSOURI'S GREATEST STORE.

Barr's Bargain High-Tide

Is making this great store the most interesting and economical "Summer Resort" on the continent. Electric fans keep the temperature at just the delightful degree that is the essence of summer comfort.

Men's and Boys' Clothing Dept.

Second Floor, Main Building.



¼ Off Our Regular Low Prices On Any Suit or Pants in the Stocks.

This Clearance Sale price in Men's Clothing refers to every suit or pant in the stock. High-grade garments, in light and medium weights, cut correct to the minute, weaves and colors as shown by the best merchant tailors. Many of them the

Celebrated BROKAW BROS., N. Y., Suits

(for which we have the exclusive St. Louis agency), acknowledged the leading custom-tailored, ready-to-wear garments manufactured.

As we only opened this department four months ago, goods are new and up to date, offering you an exceptional opportunity to purchase high-grade, seasonable clothing at a very low price.

Sack Suits that were	$12.00—now	$ 9.00
Sack Suits that were	$15.00—now	$11.25
Sack Suits that were	$18.00—now	$13.50
Sack Suits that were	$20.00—now	$15.00
Sack Suits that were	$22.00—now	$16.50
Sack Suits that were	$25.00—now	$18.75
Sack Suits that were	$30.00—now	$22.50
Sack Suits that were	$35.00—now	$26.25

Boys' Clothing. *Second Floor, Main Store.*



One-quarter off our regular low price on every garment, light and medium weights, in regular cuitings, and our complete stock of Regatta Wash Goods. The late spring has left this stock larger than usual, and in this sale we offer you the choice of the finest assortment of Boys' Clothing in the city at just three-fourths of our regular low prices.

Boys' Suits that were	$ 4.00—now	$3.00
Boys' Suits that were	$ 5.00—now	$3.75
Boys' Suits that were	$ 6.00—now	$4.50
Boys' Suits that were	$ 7.00—now	$5.25
Boys' Suits that were	$ 8.00—now	$6.00
Boys' Suits that were	$ 9.00—now	$6.75
Boys' Suits that were	$10.00—now	$7.50
Boys' Suits that were	$12.00—now	$9.00



Men's and Boys' Hat Dept. *2d Floor, Main Store*

¼ Off Regular Prices Any Straw or Panama Hat.

Our assortment of high-grade Straw and South American Panama Hats is almost unbroken, and those who appreciate fine headgear are offered it at about one-half the exclusive hatters' prices.

Muslin Underwear Department.

Second Floor, Annex.

68c—Odd lot of Gowns, in cambric or muslin, embroidery or lace trimmed—all slightly soiled—reduced from 98c and $1.25 to, each 68e

98c—Another big lot of Gowns, in cambric or muslin; high or low necks, embroidery or lace trimmed—reduced from $1.48 to, each 98e

$1.18—Gowns, in cambric, muslin or nainsook; high or low neck, embroidery or lace trimmed—all slightly soiled—reduced from $1.75 and $2.00 to, each $1.18

48c—Odd lot of Drawers, in cambric or muslin, embroidery or lace trimmed—slightly soiled—reduced from 85c to, each 48e

68c—Drawers, in cambric, muslin or nainsook; lace or embroidery trimmed—reduced from $1.00 to, each 68e

$1.25—White Petticoats, in cambric, umbrella shape; trimmed with insertions of Valenciennes lace—reduced from $1.98 to, each $1.25

An odd lot of Children's Gowns, Drawers and Petticoats—all slightly soiled—reduced to half regular prices.

COLORED PETTICOATS.

75c—100 dozen Colored Petticoats, umbrella shape, made with three small ruffles, headed by white tailored bands—such as usually sells at $1.25—during this sale, each 75e

Linen Dept. First Floor, Main Store.

Comment on these prices is unnecessary. They speak loudly for themselves.

20 pieces 66-in Bleached Irish Damask, regular price 90c, reduced to, yard 75e

15 pieces 72-in. very fine Irish Damask, regular price $1.10 yd., reduced to, yard 85e

200 dozen fine Irish Napkins, full 22½ in., beautiful designs, pure grass, bleached, reduced from $2.25 to, doz $1.85

Another case of all linen Barnsley Crash, red edge, well worth 11½c, reduced to yard 9e

50 dozen Bath Mats, 24x48 in., red and blue and plain blue, regular price 60c each, at each 25e



Corsets. Second Floor, Annex.

Special July Sale.

We will place on sale Monday 100 dozen slightly soiled Corsets, unusual bargains, at less than half price:

48c	Summer Corsets, were	$1.25
75c	Batiste Corsets, were	$1.75
$1.00	Batiste Corsets, were	$2.50
$1.25	Batiste Corsets, were	$3.00
$3.98	Fancy Corsets, were	$10.00

BARR'S CLOAK AND SUIT DEPT. Second Floor, Main Store.

SEVERAL THOUSAND SUMMER GARMENTS are still on hand and for the third week of our JULY CLEARING SALE we have marked the prices so low that you cannot afford to purchase elsewhere till you have seen our stock. LAWN and ORGANDIE DRESSES, SHIRT-WAIST SUITS in lawn, dimity, chambray, linen, etc.; GIRLS' WASH DRESSES in many styles and in every washable fabric; COOL SUMMER WRAPPERS and WASH SKIRTS; all marked now at HALF PRICE AND LESS.

35c for Girls' $1.25 Wash Dresses—4 to 14 Years.

This is by far the best purchase of Girls' Wash Dresses ever made in the history of Barr's—hundreds, yes, thousands, of Girls' Washable Dresses and Suits—one-piece dresses, two-piece sailor suits, in all materials, colors and combinations; and in all sizes from 4 to 14 years. This is an entirely new, fresh lot on sale tomorrow (Monday) for the first time—**to be sold at half and in many cases at less than half price**—as follows:

35c for Girls' $1.25 Wash Dresses.
50c for Girls' $1.50 Wash Dresses.
75c for Girls' $1.75 Wash Dresses.
$1.00 for Girls' $2.00 Wash Dresses.
$1.50 for Girls' $3.00 Wash Dresses.
$2.00 for Girls' $4.00 Wash Dresses.



50c for this $1.50 Dress. 35c for this $1.25 Dress. 50c for this $1.50 Dress. 75c for this $1.75 Wash Sailor Suit

$1.00 for Women's $3.00 Wash Suits.

Detailed description of this sale of Women's Washable Suits is both impossible and unnecessary—sufficient to say that Barr's are selling fresh, clean, new and up-to-date Shirt-Waist Suits, made of every material, in every new style, every desirable color and combination, **including hundreds of beautiful white Suits and Dresses at half price and less.**

$1.00 for $3.00 Wash Suits.
$2.00 for $4.00 Wash Suits.
$3.00 for $6.00 Wash Suits.
$3.75 for $ 7.50 Wash Suits.
$5.00 for $10.00 Wash Suits.
$7.50 for $15.00 Wash Suits.

$5.00 for $10.00 Organdie Dresses.

Organdie Dresses in fifty distinct styles, in all white and in a big variety of colorings, in sizes for women from 32 to 42 bust measure and for misses from 14 to 18 years—to be sold on Monday at just half price, as follows:

$5.00 for $10.00 Organdie Dresses.
$6.50 for $12.50 Organdie Dresses.
$7.50 for $15.00 Organdie Dresses.
$8.50 for $17.50 Organdie Dresses.
$10.00 for $20.00 Organdie Dresses.
$12.50 for $25.00 Organdie Dresses.
$15.00 for $30.00 Organdie Dresses.

50c for $1.25 Wash Wrappers.

We bought out two wrapper factories—that is, all the wrappers that New York's two largest manufacturers had on hand—cool summer garments, fresh and new, made of fine lawns, dimities and percales, beautiful patterns and designs (many neat black and white patterns), all made with full flounce skirts, thoroughly well finished; sizes run full and correct, all sizes from 32 to 44 bust measure, to be sold as bought—**HALF PRICE AND LESS.**

50c for $1.25 Wash Wrappers.
75c for $1.50 Wash Wrappers.
$1.00 for $2.00 Wash Wrappers.
$1.25 for $2.50 Wash Wrappers.

The Greatest Cut of the Season in Trimmed Millinery. (2d Floor Annex.)

All our French Model Hats will be on sale Monday at, each $5.00
The former prices were $25.00, $20.00 and $15.00.

All our fine Milan Braid Street Hats will go at, each $5.00
Former prices $10.00, $12.00 and $15.00.

Children's Hats, trimmed and untrimmed, in mull and straw braid, at, each 25e

All that are left of our Sunbonnets—former price $1.25—are offered at, each 10e

Wash Fabrics, First Floor, Main Store.

We are offering the greatest bargains in Wash Goods ever shown and that, too, in high-class seasonable fabrics.

100 pieces 36-inch Printed Shirting Madras in very pretty small figures for shirtwaist suits, a yard 12½e

200 pieces extra fine Printed Batiste in lovely new patterns—this quality sold all season at 15c—price now, a yard 10e

100 pieces Bates and Toille de Nord Seersuckers, new stripes, shepherd checks and fashionable solids, a yard 12½e

50 pieces extra fine Mercerized Oxford and Hop Sacking in army blue, tans, skys and pink—magnificent goods, a yard 25e

100 pieces Chambray Madras in buff, linen, sky pink, green and cadet sheer as lawn and strong as gingham; a yard 20e

200 pieces 27-inch Mercerized Zephyr in blues, linen, sky pink, green and cadet blue 20e

100 pieces English Shirt Madras, lovely small styles and extra quality, sold in town at 50c—Barr's price, a yard 30e

100 pieces Primrose Roxane and Hibernian Dimities, white ground with black, blue, green and red dots, small figures, exceedingly desirable patterns; a yard 15e

Shoes for Men, Women and Children

First Floor, New Addition.

Women's Kid Oxfords, patent tips—$2.50 Oxfords $1.48

Women's Vici Kid Oxfords, Goodyear welted soles, patent tips—$3.00 shoes for $1.98



Women's Vici Patent Kid Oxfords, Goodyear welted soles, Cuban heels—$3.00 Oxfords $1.98

Women's Kid Oxfords, hand-turned soles, broken sizes—$3.00 Oxfords for 98e

Women's Kidskin Lace Shoes, patent leather tips, military heels—$2.50 shoes for $1.98

Barr's Grocery Dept.

Basement Annex.

We invite your attention to the many items that make "living worth while" this hot weather. Our assortment of canned meats, canned fish, salad dressings, etc., is the most complete and up-to-date in St. Louis, and the prices very low. For Monday and Tuesday we offer the following specials:

BLANCO-CERO—The St. Louis breakfast food; regular price 12c; Our Price, 2 pkgs 15e
BRANETTES—Another St. Louis product so widely advertised. Regular 15c pkg 10e
FAIRY SOAP—For bath and toilet; 7 5c bars 25e
VELVET STARCH—(A very fine cold water starch); regular price 5c 2e
MASCOT SOAP—100 bars to box; per box $2.00
FANCY TABLE MUSTARD—Guaranteed the finest, in pint Mason jars 8e
MO-JA-COFFEE—(Mocha and Java), to further introduce 20e
UNDERWOOD'S LOBSTERS—Regular price 25c 20e
INDEPENDENCE BAKED BEANS—3 lb. can, 2 for 15e

Upholstery Department.

(THIRD FLOOR.)

Last Week of Nottingham Curtain Sale.

Those purchasing Curtains in this sale last week were more than paid for the time spent. Not one customer left our department without buying, and many buying and sending to friends out of the city, so great were the values. We are continuing the sale this week in order to clean up, and offer the same remarkable values. You cannot appreciate the bargains unless you see them.

LACE CURTAINS AT HALF PRICE.

It will pay you if you are wanting curtains for this fall to buy now and lay them aside until needed.

$1.25 for Nottingham Lace Curtains—worth $2.50.
$2.00 for Nottingham Lace Curtains—worth $4.00.
$2.50 for Nottingham Lace Curtains—worth $4.50.
$1.65 for Nottingham Lace Curtains—worth $3.25.
$2.75 for Nottingham Lace Curtains—These are all beautiful Brussels patterns and worth $5.50 and more per pair.
$3.25 for Nottingham Lace Curtains—worth $6.00 and $6.50 per pair.

In addition to this curtain sale you will find the following bargains in our Upholstery Department.

100 Tapestry Portieres, only one curtain of a kind—worth $4.50 and $5 per pair, for, each ... $1.25

1000 yards of Silkoline, 36 in. wide—our regular 15c Silkoline—to clean up, pattern, per yard 5e

ONE-THIRD OFF ON ANY PIECE OF FURNITURE ON OUR FLOOR FOR MONDAY ONLY.

Samples of Furniture Coverings, 1½ yards to a piece, will be closed out Monday at just half price.

Tapestry Table Covers, 1¼ yards by 1½ yards—regular $1.50 cover, Monday, each 95c.

BARR'S BASEMENT SPECIALS

200 Photographs, from life subjects, hand-colored water colors; a large variety of choice subjects, framed 2-inch gold moldings, ornamented corners—17½x20½; value $2.98; special Monday at $1.65 each.

2-burner Gasoline Stoves, reduced from $3.25 to $2.65.

Garden Hose, 50-foot lengths, coupled, reduced from $4.50 to $3.89.

Hose Reels, hardwood, 75c value, for 59c.

100-piece English semi-porcelain decorated Dinner Sets, reduced from $12.50 to $8.50.

100-piece English semi-porcelain decorated Dinner Sets, with gold edges and gold-traced handles; reduced from $16.65 to $10.95.

102-piece Carlsbad China decorated Dinner Sets, reduced from $19.95 to $14.75.

16-oz. Cotton Floor Mops, reduced to 15c each.

Hardwood Indiana Refrigerators, holds 60 lbs. ice; reduced from $12.00 to $9.90.

North Star Combination Refrigerators, hardwood, holds 100 lbs. ice; reduced from $28.00 to $19.50.

Canvas Telescopes, leather corners, two straps and strong handle,

12-inch size reduced from 35c to 25c.

14-inch size reduced from 65c to 50c.

Canvas covered and painted gent's Trunk, four hardwood slats on top, deep tray; 32-inch size reduced from $7.00 to $5.00.

Gent's Trunk, canvas covered, leather bound, brass trimmed, trays and departments for gent's apparel; 32-inch size, was $17.75, reduced to $13.25.

Hardwood Rolling Pins, reduced from 10c to 7c each.

Our season's floor samples high-grade Go-Carts redu for quick selling, as follo

$35 Go-Carts reduced to $25

$25 Go-Carts reduced to $19

$13.80 Go-Carts reduced $9.95.

$12.75 Go-Carts reduced to $8.75.

$14.75 Baby Carriages reduced to $10.00.

One-burner Oil Stoves, reduced from 55c to 49c.

Sad Irons, reduced from 5c t 3c pound.

Fiber Water Pails, reduc from 33c to 25c each.

Galvanized Iron Wash Tubs, duced from 55c to 39c.

Quart bottle Household monia, reduced from 10 7c.

Universal Food Choppers duced from $1.00 to 79c.

Star iron frame Clothes Wri ers, 10-inch rolls, reduced from $1.35 to 98c.

MISSOURI'S GREATEST STORE. Barr's Sixth St., Olive St., MISSOURI'S GREATEST STORE. Barr's Seventh St., Locust St. MISSOURI'S GREATEST STORE. Barr's

BIG CARP DRAGGED GIRL INTO POND

Philadelphia Girl Went Fishing at Reading With Most Astonishing Results.

READING, Pa., July 18.—In the excitement of landing a monster carp that measured nearly 30 inches in length, Miss Grace Reddington of Philadelphia today lost her footing, fell into a pond and narrowly escaped drowning.

In an effort to save the drowning girl Miss Bessie Gresh, a cousin, with whom Miss Reddington is spending several weeks, also fell into the water and was with difficulty rescued by several acquaintances who, hearing the cries of the drowning girls, rushed to their assistance.

The young women left the Gresh home, at Little Oley, early in the day on their fishing trip. After trying several points along the stream with varying success they finally cast their lines at the old foundry dam near Boyertown, and it was here the accident occurred.

They were taken home in a wagon and, after procuring dry clothing, announced that they were none the worse for their experience.

Gave Prisoner a Vacation.

PETERSBURG, Ind., July 18.—Joe Burton, an inmate of the Pike County jail, was permitted by Sheriff Peed to accompany some friends to White river yesterday afternoon for recreation. On reaching the river the prisoner jumped into a boat and made for the Knox County shore. All efforts to capture him were fruitless. Burton was in jail to make good a fine of $170 for bigamy.

SUNSHINE DEPARTMENT OF THE SUNDAY POST-DISPATCH

(Official Organ of Missouri).

Conducted by MRS. C. W. TROWBRIDGE, State President.

Pass Along "Good Cheer."

Catch and radiate the sunshine,
Pass along the word of cheer,
Give a tender smile or token
To the sad ones far and near.
Gather up each passing sunbeam
And reflect it far and wide,
Sending forth its rays the brightest
Where the darkest shadows hide.

To the weary, heavy laden,
Walking lonely down the road,
Lend a hand to help them onward,
It will lift a heavy load.
To the aged and the careworn,
Grown so weary of the way,
You can be a very sunbeam,
Bringing light and joy today.

Not alone in crowded alleys
Do we find the sorest need;
There is sorrow in the palace,
There are hearts that break and bleed.
Scatter sunshine, brother, sister,
Sympathize with smile or tear;
Make this whole wide world the brighter
For your tender words of cheer.
—Magazine of Mysteries.

The Free Ice and Sick Diet Circle of the International Order of the King's Daughters and Sons of St. Louis will provide ice and sick diet to the fullest extent possible with funds contributed, to very poor families where there are invalids, sick children or infants. A careful distribution being made in the districts where the need is most apparent. All Sunshiners and friends of the unfortunate and helpless ones are asked to send their contributions to the treasurer.

MISS EDITH KENT CHILDS,
5207 Ridge avenue, St. Louis, Mo.

Sunshine Wanted.

Miss Bertha Marker, Bosworth, Carroll County, Mo., is only 19 years old and for two years has been confined to her bed. For eleven months she has been utterly helpless. In spite of all this she writes that she "tries to be always cheerful and finds that the greatest kindness she can do for many of her friends is to sympathize with them in all of their troubles, great or small." Miss Marker has a number of periodicals that she will be glad to exchange with other members, and desires to receive any sunny greeting and cheerful letters. Write to her, for she is a good correspondent.

Mrs. Hanna Abernathy, Colfax, Ind., is 80 years old, and would be glad to receive silk pieces for a quilt. She is a dear, bright, sunny soul, and a fine sunbeam. Send her some scraps.

Mrs. Emma Watkins, Colfax, Ind., would be glad of current magazine and other sunshine tokens.

Mrs. Lou Williams, Elkins, Ark., would greatly appreciate good reading matter. Send her something to while away the long summer days.

Sunshine Gossip.

Mrs. Charles N. Jewett has been quite ill, but is now convalescent.

Mrs. Brasell has been visiting in Indiana, but did not neglect her sunshine work and made many friends for the society. She leaves for Nebraska soon.

Mrs. Guilkey is working hard with her raffle trying to raise money to send an old lady home to Gentryville whom she rescued from the poorhouse.

The Lamar, Ark., Sunbeams meet every Monday at the home of Miss Amelia Mayer. They contemplate a series of entertainments in the near future. The proceeds to be used to fix up the cemetery, which is sadly neglected. At each meeting the Post-Dispatch Sunshine Department is read aloud, also any other little human incident bearing on the work. Miss Mayer writes the interest is growing daily, and we predict success for this enterprising branch.

The children of the Martha Parson's Hospital were given their annual outing by the Sunshine Society Wednesday at Forest Park. The little tots all enjoyed themselves wonderfully, and the ladies in charge were amply repaid for their hard work. The outing was a complete success, owing to the liberality of Mr. Murray Carleton, who provided transportation, and Mr. Frank Madden, who gave Mrs. Baumhoff $10 for that purpose.

The Ever Ready Branch have a monthly social. The present writer they have adopted this plan for the summer months, hoping to promote the spirit of sunshine, and to allow the members to become better acquainted with each other." Last month they were entertained by Mrs. Ferguson in Clifton Heights. Tuesday they visited Forest Park, took a look at the World's Fair buildings, after which, finding a nice shady place, a few letters were read and discussed. Four of the ladies acted as hostesses, serving the party with ice cream and cakes. One of the party had a kodak, and one or two snap shots were taken. All seemed to have a very happy time. Mrs. Sturges has had a long and trying illness, and we are happy to know that she is able to be out again.

Mrs. Gulick and daughter expect to visit her old home in Sturgeon, Mo., next week. Hope they boom sunshine while there.

Sunshine Received.

Little Miss Bertha Terry, 11 years old, assisted by Hazel Zesterson and Lee McHan, sent a box of toys, picture books and other trinkets, all the way from Tillar, Ark., for the children in the hospital. Could they have seen the pleasure their gifts brought to the little afflicted ones our little Arkansas friends would fully realize that it was "more blessed to give than to receive." Twenty-five cents was also sent for the children's outing fund. We thank you very much and hope to welcome you soon to Sunshine ranks, for we need all such earnest little workers.

From Mound City the Glenn children sent 20 cents and a package of books and games to be passed on. For many months the Glenns have been active workers and one and all enjoy "scattering sunshine all along the way." Many thanks for the contribution to our stamp fund. Uncle Sam is arbitrary and all packages consigned to his car must be prepaid. We always welcome postage stamps.

From far away Montana came a little package of curios. No name, but a charge to "pass on." Thanks to the unknown friend the treasures enclosed gave joy to three sunshine shut-ins to whom they were given.

At Home Branch sent $1 for the state stamp fund. Thanks. We needed it badly. This branch never forgets that it takes money to do anything and comes to the front often.

Aunt Clara's Letter to Juniors.

My Darling Sunbeams: Wednesday I defied old Sol's heat and took out all the dear little ones able to go of the Martha Parson's Children's Hospital for an outing. I have prayed that kind hearts would open their purse-strings and assist. My prayer was answered, for a liberal check from Mr. Madden and $1 from Lebanon Sunbeams came in and Mr. Murray Carleton furnished the car fare. God surely loves the Sunshine work to pass on blessed good cheer to the less fortunate ones, for often at the eleventh hour aid will come in for some of our worthy causes. To whom have God bid this appeal to reach the heart? Send the contribution to me and we will cheer up the unfortunate sunbeams as soon as possible. I hope to visit Vandalia, which is no easy matter for Aunt Clara to leave her merry little boys, to attend their ice cream social and bazar. Those sunbeams think I can help them. Hope their imagination will aid them to make the same a big success, for, God willing, I will go. How I do wish it was in my power to make you, kind readers, realize how happy, cheerful and contented you can be doing, saying and thinking sunshine. It will help you over the stumbling blocks in every-day life, i. e., our cares and trials. Just try it. If you cannot be a rich member, why, be a poor one. Each branch, once a year, is requested to observe state day, to raise money in any manner you desire, for state work. I have some junior branches to whom a penny seems every bit as great as the dollar to other wealthier branches. A branch of all poor children recently sent in $1 for sunshine outings to the poor, where they had earned every penny. That dollar carries an extra blessing with it. Our more fortunate sunbeams who go away from their homes for the summer to see more of God's beautiful world, will you not give the dear little unfortunates a thought and help? Do not be selfish with the many blessings God gave you. If you could cast one glance into some of those wretched, small, suffocating rooms in the tenement district you would not hesitate a moment, those who have sunshine hearts, to help. It would make your heart ache and you would open your little purse, saying: "Here, take it; see how far it can reach." St. Louis is one of the largest cities and here the tenement district is packed tight with poor, suffering humanity, so much that all our charities and societies combined have hard work to relieve a fraction of the suffering there. The heat ought to make you more conscious of others.

Sunshine Juniors, send in your reports for I want them. We Sunshiners never take a vacation for they carry with them everywhere they go good cheer, kind thoughts and happy hearts. Write to me often, for I love your dear letters. Yours lovingly in sunshine and shade.

AUNT CLARA.

Address 3465 Park avenue, St. Louis, Mo.

GERMAN ELECTION SCANDAL.

Dr. Theodore Barth, Defeated Leader, Thinks He Was Counted Out.

BERLIN, July 18.—The supporters of Dr. Theodore Barth at the recent election are making a searching investigation for evidences of irregularities whereby, it is claimed, he was defeated.

A committe has discovered that in the village of Gross-Aupa only 15 votes were counted for Dr. Barth, whereas 43 voters are ready to declare on oath they voted for him. The state's attorney has been ordered to prosecute.

DELIRIOUS FROM SUNBURN.

Coney Island Life Saver in Hospital in Serious Condition.

NEW YORK, July 18.—Joseph Perkins, a Coney Island life saver, who arrived in this country from England six weeks ago, is in a hospital delirious from sunburn. The doctors said he was the worst case of sunburn they had ever seen and that his condition was serious. Perkins began to burn at the beginning of the hot spell. It got so bad yesterday that he decided to come to this city for treatment.

On the way up the pain become so great that he began to scream and act as though he was crazy. He finally became so violent that the steamboat captain ordered him tied down for fear he would harm himself. He was tied down in the ambulance and removed from the pier. Dr. Mills said a large part of his skin had been made completely raw by the sun.

HURT BY AN OWL.

Peculiar Accident to a Fireman on the Grand Rapids Road.

RICHMOND, Ind., July 18.—Fireman Williams, on his run over the Grand Rapids road, Sunday, had a severe and peculiar accident between Portland and Ridgeville.

While the train was running about a mile a minute something struck Williams on the forehead. He was knocked from his seat and considerably dazed for a time. He thought someone had struck him with a rock or club, but the engineer had neither seen nor heard anything. On glancing at the floor Williams saw a large owl lying dead at the coal grate. This was sufficient explanation of the mystery.

A Sun Burnt Face

Dreads the touch of soap, water or anything that is irritating. The smarting, stinging, burning sensation that arises from Sun Burn is instantly relieved by the application of

Paracamph

FIRST AID TO THE INJURED.

This Antiseptic remedy draws out all inflammation, cooling and soothing the dry, parched skin, quickly restoring same to its usual softness and natural color.

Every bottle is guaranteed to give satisfaction and there is nothing "just as good." So don't take any substitute. Sold by all good druggists or sent direct upon receipt of price.

25c, 50c and $1.00 Bottles.

Manufactured only by

THE PARACAMPH CO., LOUISVILLE, KY., U. S. A.

For sale by Wolff-Wilson Drug Co.

ENDORSEMENT

of Every One of the Caldwell, Ky.

COUNTY OFFICIALS

For

Foerg's Remedy THE GREAT BLOOD PURIFIER

I hereby certify that I am personally acquainted with parties who have long been sufferers from Blood Poisoning and they are now restored to perfect health by the use of Phil Foerg's Remedy.
W. S. RANDOLPH,
Judge Caldwell County Court.
Princeton, Ky.

I am personally acquainted with two parties—one that had suffered from Blood Poisoning for two years and one that suffered for ten years—who are today enjoying perfect health from the use of Foerg's Remedy. JOHN R. WYLIE,
Clerk Caldwell Circuit Court.
Princeton, Ky.

There are several persons well known to me who were unable to do manual labor on account of suffering from Blood Poison. They used Foerg's Remedy and are cured. One of them is now working in a rock quarry one mile from Princeton. E. J. HARRIS,
Sheriff Caldwell County.
Princeton, Ky.

Some time ago I had a prisoner in my custody who was suffering from Blood Poisoning. Prisoner says he has been afflicted for nine years; had tried medical treatment but found no relief. Foerg gave him medicine free. He is cured and living in Princeton today in perfect health.
J. M. POOL, Jailer Caldwell County.
(Refer to J. M. Pool, Jr.)
Princeton, Ky.

I hereby certify that I know a number of persons that have been cured of Blood Poisoning by the use of Foerg's Remedy. L. B. BAKER,
Assessor Caldwell County.
Princeton, Ky.

I am acquainted with a number of persons who have been cured of Blood Poisoning by the use of Foerg's Remedy. FRANK A. FASTEUR,
Clerk Caldwell County Court.

Foerg's Remedy will absolutely cure you and this we guarantee. With every six bottles purchased you receive a certificate worth $5.00 in cash if you say the remedy has not benefited you. With this strong endorsement and our guarantee why go on suffering from poisoned blood which manifesets itself in the form of Scrofula, Eczema, Rheumatic Pains, Stiff or Swollen Joints, Eruptions or Copper Colored Spots on Face or Body, Ittle Ulcers in the Mouth or on Tongue, Sore Throat, Swollen Tonsils, Falling Out of Hair or Eyebrows, and finally a Leprous-like Decay of Flesh and Bones. Foerg's Remedy will cure any and all of these symptoms, and think of the joy of freedom from this curse.

If your druggist does not handle Foerg's Remedy send us $1.00 for one bottle or $5 for six bottles and our absolute guarantee, copy of which will be mailed upon application. All packages sent in plain wrapper and all correspondence sacredly confidential.

FOERG REMEDY CO.
EVANSVILLE, IND.

Health Beverage, especially in Hot Weather is

ROSE'S Lime Juice.

The product of choicest West India Lime Fruit, it is delicious, wholesome and refreshing.

Sold by all Grocers and Chemists.

TRUSSES
Fitted with that scientific accuracy that comes from years of experience.
A. S. ALOE CO.,
414-416 N. Broadway.

J.P. Those suffering from weaknesses which sap the pleasures of life should take Juven Pills. One bottle will tell a story of marvelous results. This medicine has more rejuvenating, vitalizing force than has ever been offered. Sent by mail in plain package only on receipt of this adv. and $1.
Made by its originators C. I. Hood Co., proprietors Hood's Sarsaparilla, Lowell, Mass.

DYSPEPSIA.

Geo. S. Scally of 75 Nassau street, New York, says: "For years I have been troubled with rheumatism and dyspepsia, and I came to the conclusion to try your pills. I immediately found great relief from their use; I feel like a new man since I commenced taking them, and would not now be without them. The drowsy, sleepy feeling I used to have has entirely disappeared. The dyspepsia has left me and my rheumatism is gone entirely. I am satisfied if anyone so afflicted will give Radway's Pills a trial they will surely cure them, for I believe it all comes from the system being out of order—the liver not doing its work."

Radway's PILLS

cure all disorders of the Stomach, Bowels, Kidneys, Bladder, Dizziness, Costiveness, Piles, **Sick Headache, Female Complaints, Biliousness, Indigestion, Constipation and all disorders of the Liver. 25c per box. At druggists or by mail. Radway & Co., 55 Elm street, New York. Be sure to get "Radway's," and see that the name is on what you buy.**

GROCERY MONEY-SAVING!

The best way to make money is to save it. We sell groceries as cheap as good, reliable groceries can be sold for. We handle nothing but the very best—the kind that we can recommend.

Our way of doing business is on a cash basis—buy and sell for cash only. What we save is bookkeepers, collectors and solicitors' salaries—postage and stationery expenses—besides securing advantage of large discounts. That's the explanation of these exceedingly low prices, which are good for

The Entire Week, Beginning July 20th and Ending July 26th (Inclusive)

TO OUT-OF-TOWN RESIDENTS:

We fill mail orders promptly and have over 5000 names on our books from out-of-town buyers. Our monthly price quoter will save money for you. Send us your name and we'll see that you get a copy of this book each issue, absolutely free of charge.

Finest Elgin Creamery Butter, Sweet as a Nut, 2 Pounds for 45c

Best Silver Gloss Starch—6 pounds for 25c

Imperial Patent Flour, per Sack, only $2.10

Pillsbury' Best Flour, 24-lb Sack, Per Sack, only 55c

Medium Salt, for cooking, 10 pounds for	5c	Empson's Wonder Cream Beans in Tomato Sauce, 2-pound cans, 2 cans for	15c	Servelat Sausage, per pound, only	15c
Ice Cream Freezing Salt, 8 pounds for	5c	1-lb cans Victory Condensed Soup, Consomme Bouillion, Beef, Vermicelli, Mulligatawny and Pea, per can, only	5c	2-pound package Blue Ribbon Pancake Flour, per package, only	5c
Table Salt, in 5-pounds sacks, per sack, only	3c	Lemonade Syrups, assorted fruit flavors, pint bottles, per bottle, only	13c	2-pound package Gold Medal Buckwheat Flour, per package, only	5c
Catawba Baked Beans, Tomato Sauce, 2-lb cans, per can, only	5c	Wm. H. Baker's Syracuse, Inc., Bitter Chocolate, per cake, only	10c	2-oz bottle Windsor Extract of Vanilla, per bottle, only	5c
Large flat cans Salmon, Breaker brand, very fine, per can, only	10c	The very finest sugar cured Ham, per pound, only	14c	2-oz bottle Windsor Extract of Lemon, per bottle, only	5c
St. Charles Unsweetened Evaporated Cream, 3 cans for	25c	Eureka Tomato Catsup, pint bottles, 2 bottles for	15c	Branettes, the perfect Health Food, per package, only	10c
Curtice Bros. Sweet Wrinkled Peas, per can, only	15c	Gold Brick Scouring Soap, as good as the best, 2 cakes for	5c	Blanco-Cero, per package, only	10c
Sliced Beef, in 1-pound glass jar, per jar, only	25c	Bright Light Washing Powder, 12-oz package, 3 for	10c	Malta Vita, per package, only	10c
Select American Sardines, ¼ cans, fried in winter pressed oil, 2 cans for	15c	10c package I. X. L. Glossing Starch, per package, only	5c	The American Best Parlor Matches (not in the trust), guaranteed 1000 matches in a box, per box, only	4c
White Hackle grated Pineapple, 2-pound cans, 2 cans for	25c	2 rolls Toilet Paper for	5c	Dead Stuck, for Bugs, per bottle	20c
Gallon-cans fancy Table Syrup, per can, only	35c				

Bergh's Imported Ginger Ale, 4 bottles for	25c	Belle of Nelson Whisky, per bottle, only	35c	Our celebrated Latonia Club Sour Mash Whisky, 5-year-old, per gallon, only	$2.00
Prescott's Stove Dressing, per can, only	5c	Oscar Pepper Whisky, per bottle, only	35c	Our celebrated Bob Harris Sour Mash Whisky 5-year-old, per gallon, only	$2.00
¼-lb cans Deviled Ham, 3 cans for	10c	Old Stonewall, America's finest Bourbon, full quart bottles, per bottle, only	90c	Our Favorite Pure Old Rye Whisky, per gallon, only	$3.00
7 sticks German Chickory, only	5c	American Malt Whisky, full quart bottles, per bottle, only	75c	Kentucky Belle Sour Mash Whisky, 4-year-old, per gallon, only	$1.90
Kneipp's Malt Coffee, per package, only	10c	Escapernong, quart size, per bottle, only	40c	Nelson County Sour Mash Whisky, 3-year-old, per gallon	$1.75
Our Cornet brand Mocha and Java Coffee, put up in 1 and 2-pound packages, per pound, only	30c			Kentucky Cedar Sour Mash Whisky, per gallon, only	$1.50
Our Home Java Coffee, per pound, only	25c			Redistilled Sour Mash Whisky, per gallon, only	$1.25
Our Best Santos Coffee, 2 pounds for	35c			Finest California Port Wine, per gallon, only	80c
32-oz bottle of Large Spanish Queen Olives, per bottle, only	50c			Finest California Sherry Wine, per gallon, only	80c
Standard Root Beer Extract, per bottle, only	5c			Finest California Angelica Wine, per gallon, only	80c
				Finest California Sweet Catawba Wine, per gallon, only	80c
				Finest California Muscatel Wine, per gallon, only	80c
				California Claret Wine, per gallon, only	50c

LIQUORS

EDWARD CORNET GROCER CO.

City Deliveries. Made Same Day Received. Two Phones—Main 487, A 1649

ST. LOUIS' LARGEST CASH GROCERY HOUSE,
S. W. COR. THIRTEENTH AND O'FALLON STS.

MAIL ORDERS. Promptly Shipped Anywhere. Write for Our Monthly Price List.

Sir Knight 4.00 Shoe.

Still another point in favor of the "Sir Knight" $4.00 Shoe: While graceful in lines and up-to-date in style, NOTHING IS SACRIFICED TO COMFORT.

The handsomest shoe in the world is useless if it does not fit. Wear the "Sir Knight" if you wish to forget shoe troubles.

The Shoe shown below is the Tournament toe. There are eleven other toes. All sizes and widths. Your size is among them.

If your dealer does not carry "Sir Knight," write and send us $4.00 by postal order or registered mail, and we will see that you get them. It pays to insist on getting "Sir Knight."

Look for name and shield on the sole.

What is probably the most beautiful shoe booklet of styles ever printed tells about "Sir Knight" and the care of shoes. It is absolutely FREE.

Wertheimer-Swarts Shoe Co.
Clover Brand Shoe Makers,
ST. LOUIS.



Union Made. Registered Trade Mark.

SCHOOLS AND COLLEGES.



Chicago Musical College
Established 1867. DR. F. ZIEGFELD, President.
College Building, 202 Michigan Boul., Chicago, Ill.
The largest and most complete College of Music and Dramatic Art in America.
Has the strongest faculty ever assembled in a School of Musical Learning.
The New College Building facing the Lake Front Park is the finest structure in existence devoted exclusively to a musical institution.
All Branches of
ELOCUTION SCHOOL of OPERA **MUSIC** SCHOOL OF ACTING
Modern Languages.
BOARD OF MUSICAL DIRECTORS:
Dr. F. Ziegfeld, Emile Sauret, Dr. Louis Falk, Rudolph Ganz, Hans Von Schiller, Herman Devries, William Castle, Bernhard Listemann, Theodore Spierling, Felix Borowski, Hart Conway, Director, School of Acting
EMILE SAURET—The world renowned violinist, will become a regular member of the College Faculty September 1, 1903. Lessons now being arranged.
38th SEASON BEGINS SEPTEMBER 14.
New Illustrated Catalogue Mailed Free.

NOTE.—Applications for the 45 free and 150 partial Scholarships will be received until Aug. 15.

THE BEETHOVEN CONSERVATORY of MUSIC
ST. LOUIS, MO. 2301 LOCUST ST.
THE BEST KNOWN SCHOOL OF MUSIC IN THE WEST
HANDSOME CATALOG ON APPLICATION

EPSTEIN BROS., Directors. E. A. TAUSSIG, Vocal Dept. Messrs. JACOBS & THOLL, Violin Dept.

WELTNER CONSERVATORY OF MUSIC, 3544 Page Bl.
Established in 1897. *GREATEST PIANO CONSERVATORY IN ST. LOUIS.*
Open to scholars summer and winter during the day and evening. Frank Weltner, director, assisted by 10 experienced teachers. Piano, harmony, composition, orchestration. Class of June, 1903, consisted of 24 graduates and post-graduates. Diplomas awarded graduates. Diplomas and gold medals awarded post-graduates. Three free school arships and a limited number of partial scholarships awarded to talented and deserving pupils.
For information and beautifully illustrated catalogue address FRANK WELTNER, Director, 3544 Page bl.

CONRATH'S CONSERVATORY OF MUSIC, LOUIS CONRATH DIRECTOR.
3400-3402 Lindell Avenue, St. Louis, Mo.
Complete and Select Faculty in all Branches. Diplomas Awarded. Write for Catalogue

The Post-Dispatch's Best 6 Months.
JANUARY TO JUNE

CIRCULATION—	SUNDAY	204,209
	DAILY	117,943
ADVERTISING—	Total Columns	12,877
"WANT" ADS—	Total Number	240,821

The Post-Dispatch Has GAINED
24,501 in Sunday Circulation
13,667 in Daily Circulation
1,914 in Columns of Advertising
42,030 in People's Popular Want Ads

The Post-Dispatch Now LEADS
In Sunday Circulation by 80,000
In Columns of Advertising by 2,730
In People's Popular Want Ads by 85,090

A PAPER SOLD FOR EVERY HOME EVERY DAY IN THE CITY OF ST. LOUIS AND SUBURBS.

CAGAYAN SULUS ARE UNCLE SAM'S

State Department Will Not Admit That Great Britain Has Shadow of Claim.

POST-DISPATCH BUREAU,
1345 Pennsylvania Avenue.

WASHINGTON, July 18.—If a query comes from the British foreign office as to why the United States claims soveregnity over certain islands north of Borneo, the United States will not admit that Great Britain has even the shadow of a title to them. That fact was announced with emphasis at the State Department today. At the same time it was distinctly asserted that there is no expectation of an inquiry from Downing street.

The denial of any shadow of a claim to title will be based upon what the British foreign office said just before this government made a treaty of purchase with Spain. Secretary Hay addressed a note to the late Lord Pauncefort, asking him if Great Britain claimed any interest or title in the group known as the Cagayan Sulus. He did that because on two occasions Great Britain, Germany and Spain signed treaties in which they were mentioned. Each time Great Britain and Germany confirmed the title Spain held to all islands more than a marine league from the coast of Borneo.

The British foreign office, in due time, answered that Great Britain claimed neither interest nor title in them. That assurance caused Mr. Hay to conclude the negotiations with Spain.

Carefully prepared charts in the office of Admiral Bradford, chief of the bureau of equipment, show all the islands to be more than a league distant from the Borneo coast. Admiral Bradford is the man who keeps track of the islands of the earth, because he is hunting for the good unoccupied ones for the purpose of having them made into coaling stations.

Telephones All Burned Out.

A tangle of the telephone and electric light wires in Belleville, about 6 o'clock yesterday evening resulted in a complete breakdown of the local Kinloch telephone system. All the connections in the exchange were burnt out. A large force of men were put to work at once but it is not expected that the system will be in working order before Sunday morning.

I Save Weak Men

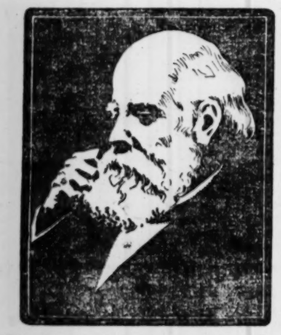
I Have Discovered the Marvelous Secret of Perpetual Youth and Undying Manly Vigor and I Give It to You Free.

My Mysterious Compound Startles the World With Its Wonderful Cures—With This Marvelous Secret No Man Can Grow Old and It Is My Mission on Earth Henceforth to Bring All Jaded, Worn-Out Men to This Fountain of Youth.

Send No Money—Simply Send Your Name and Address and This Marvelous Compound Will Be Sent You By Return Mail, Prepaid and Absolutely Free.

I have discovered the marvelous secret of perpetual life and vigor in men. To me it has been given to bring to the fallen, weary, worn-out brothers the knowledge of this priceless boon, and even to the uttermost ends of the earth I sendmy message of love and peace and hop and help. Unbelievers may scoff and cry "fake," but I heed them not. My work has just begun and I am saving men.

The secret of this mighty healing power, this vital life spark, this marvelous tonic fluid, is



"No Man Is Lost—There Is a Sure Cure for Every Weak Man."—Dr. Ferris.

known to me alone. It is mine to give to whom I will and my works go before me. Doubt not! I ask no man to believe me, but I give to every weak man free this priceless boon and it restores him instantly to the strength and powerful vigor of youth. With this marvelous, mysterious compound, which I have discovered only after a lifetime devoted to search through all the realms of science, and the archives of the ancients, it is possible for every weak man to have for his own the glorious manly power, the untiring vigor and the long life of the patriarchs of Bible times. With this mysterious compound no weak man will ever again be troubled with impotency, vital losses, nightly emissions, spermatorrhea, varicocele, prematurity, defective power or lack of vital energy.

Send me no money. It is my duty, guided by an Unseen Hand—it is my mission on earth—my life work—to lift up the fallen, heal the weak and cure the maimed or undeveloped; and to every man who has lost his vital power or finds it waning, I send my message of love and peace and health. I can save him and I will save him and restore him to many years of happiness and the impetuous vitality and vigorous manhood of perfect health and youth.

Remember, it matters not how old you are; it matters not how you lost your manhood, or when you lost it. It matters not what doctors or scoffers say. This is no ordinary drug or stimulating method of treatment, but it is the vital spark of life itself, and it matters not how many remedies and doctors have failed. I have repeatedly and instantly renewed the youth of old men. My secret compound never fails. I have often instilled into jaded men new vitality, health and strength. For worn-out men I have oft kindled in an instant, and to stay, the sparkling vitality of youth. My private address is Dr. C. Sargent Ferris, 148 Strawn Building, Cleveland, O., and I urge every weak man to come to me, for I will give him undying strength, the supreme joy and happiness of perfect manliness. My wondrous discovery has startled the world by its miraculous effects, yet I seek no fame nor glory. It suffices me if I may be the humble instrument of Nature's greatest power in bringing all men into the enjoyment of their true manliness and I do it free. In the time allotted to me here on earth I shall do all that in my power lies to give my fellow-men the benefit of this great secret and my reward shall be in the knowledge that I have done unto others as I would that others should do unto me.

A POSTAL CARD

Will bring you correct information about valuable money making opportunities in Northwestern Mining Stocks at rock bottom prices. Highest bank references. Write today.

A. G. MANAUER, Spokane, Wash.

JURY REPORTS ON ALABAMA SLAVERY

Ninety-Nine Bills Returned Against Alleged Participants in Negro Peonage Traffic.

CONDITIONS ARE ASTOUNDING

Evidence Shows That Justices Are in League With Slave Drivers to Provide Victims.

Special to the Post-Dispatch.

MONTGOMERY, Ala., July 18.—The United States grandjury which has been engaged in investigating peonage cases in Alabama made its final report today, returning 99 true bills against eighteen persons. The practice of holding blacks in servitude was scored from the bench and the jury was praised for "standing up for humanity, liberty and law."

"We regret to report that in two counties of the district," says the report, "crimes have been committed by eighteen persons by which citizens of the state and United States have been systematically despoiled of their rights and liberty, confined and made to work, and not infrequently cruelly treated. Conspiracies in two localities were formed and carried out between justices of the peace, constables and employers of labor, to convict ignorant and defenseless persons and to sell them into involuntary servitude, that the parties concerned might make a pecuniary profit out of this cowardly oppression of citizens.

"Trumped-up charges in many instances have been preferred before justices of the peace, who were members of the conspiracies, against selected victims. Any inoffensive and ignorant person in these localities was liable to be thus arrested. Defendants were usually tried hurriedly, convicted without any regard to law or evidence, and then sent out under officers to be sold. Officers always got what they could for these so-called convicts, making it a point to get as much as possible above the fines and costs. The amount of the fines and costs was then paid to the justices of the peace, and sometimes to the mayors of incorporated towns, and constables put the rest of the purchase money in their pockets as profit.

Justices in Pay of Slave-Holders.

"Sometimes the hirer had an arrangement by which he could get hands in this way, having paid justices of the peace a monthly salary. If the purchaser was not thus interested, his profit came in getting labor for almost nothing, and it was more valuable because the persons bought were made to perform their tasks by corporal punishment.

"The systematic commission of these crimes in these two localities has gone on for several years. The state authorities, as we are informed by a state officer who was summoned before us, and as we know of common knowledge, have been powerless to punish the offenders, because of their influence, the timidity of witnesses and the unwillingness of jurors drawn in the immediate vicinity to do their full duty.

"We have no means of ascertaining the number of persons who have been thus kidnapped and imprisoned in these localities during the last few years. The number, however, is something over 75 during the last two or three years, as near as we can judge from the dockets which have been in evidence before us. In some of the towns in the two counties to which we refer the charters give authority to the mayor and aldermen to hire out persons convicted in the mayor's court anywhere in the state. No attention seems to have been paid to these provisions.

Victims Hurried Off to Market.

"When persons were convicted they were turned over to some constable,' who immediately hurried them off to market and sold them to one of the two peonage farms whose owners were in need of hands. In such cases the dockets show no record of the disposition of the defendants, but on the contrary show that the costs had been paid in full and the defendants discharged, when the facts show the defendants had been spirited away to peonage farms, and when there they were lost to the world.

"The most notorious of these offenders have pleaded guilty, and your honor is acquainted with the facts as to cases tried in court. In finding indictments we have endeavored to bring to justice, as this was the first enforcement of the federal law, only such persons as were guilty of real oppression or consciously and knowingly violated the law. We have not preferred indictments in technical cases of peonage where persons who had made fair contracts for labor and had been defrauded by laborers have sought in some instances to compel performance of the contract by threats of force, as we are satisfied the investigations of these cases and the punishment of those indicted will forever put an end to the shameful condition of things which we are forced to report in two localities.

"We have diligently sought to ascertain as far as time and the facilities would permit, whether a like condition of things exists anywhere else in the district, and are gratified to report that the two localities named are the only places where such a state of things or anything approaching it exists in this district. While the grandjury has been informed of isolated instances of peonage and has investigated them, in none of these cases has it found sufficient proof to warrant an indictment.

"We set out the facts in this report without exaggeration on the one hand or extenuation on the other. We think the truest friends to our people are these who tell the exact truth as to these matters. The great body of the people in this district are the very few who are lost to all sense of justice and wish to profit by oppression are violently opposed to these practices."

Judge Praises the Jury's Work.

When the report had been read, Judge Jones, among other things, said to the jury: "You have stood up for humanity, liberty and law. You rightly say, 'We think the truest friends to our people are those who tell the exact truth as to these matters.'

"The time is not far distant, if it is not now here, when all right thinking, honorable people will realize and declare that in setting the laws of the United States in motion to prevent outrages upon helpless and ignorant citizens of Alabama, who are as well citizens of the United States and under its protection, you have been the truest and best defenders also of the honor of the South, the state and its people.

"While proud that we are citizens of the United States, none of us holds less our citizenship as Alabamans. It should be a matter of gratification, not cause of jealousy or reprehension at home, that in executing the laws of the United States we have also been able to assist our state in enforcing the protection of the rights of its own citizens when by reason of exceptional and untoward circumstances, beyond its control in a few localities, it has been powerless to do so, in particular cases.

"No man who truly understands or values our institutions will regret that as to many fundamental rights of the citizen he has two refuges, instead of one, against oppression, and may appeal to either or both when he has been wronged."

THIS BELLEVILLE COUPLE HAVE BEEN MARRIED QUARTER OF A CENTURY



Union of Mr. and Mrs. Conrad Koch Has Been Blessed With Nine Children.

Saturday was the silver wedding anniversary of Mr. and Mrs. Conrad Koch of Belleville.

Mr. Koch was born in Bavaria on June 20, 1843, and came to America in his twenty-fourth year.

He came direct to Belleville and found employment at a bakery. He worked there for eight years, and then opened a bakery of his own, which he still manages.

Mrs. Koch (nee Sophie Mueller) was born in St. Louis 43 years ago. She was a daughter of Mr. and Mrs. John Mueller. Twenty-seven years ago the Muellers moved to Belleville, where they have resided ever since.

In July 18, 1878, this couple were married in St. Peter's Cathedral by Rev. Father Bruns.

Nine children have been born of the union, ranging in age from 19 to 2 years.

Preparations had been made to fittingly celebrate the day, but they had to be abandoned because of the serious illness of Mrs. Koch's father, who lies at the point of death at his home at Seventh street and Mascoutah avenue.

EAST ST. LOUIS SOCIETY EVENTS

One of the principal events of the past week was the dancing party given Friday evening by the I Go U Go Club at Priester's Park. Dancing was enjoyed until 12 o'clock, after which supper was served. Carter's orchestra furnished music for the occasion. Mr. and Mrs. Fred Nester chaperoned the party. Those in attendance were:

Misses Elsie C. Sculley, Nellie Dillon, Annie Gilligen, Mamie Hildreth, Iona Horn, Maggie O'Neil, Nellie Schwartz, Virgie Dullahan, Sarah McDonald, Blanch Gulghon, Laura Gulhan, Maud Kelley, Lillie Mann, Maud McGeary, May O'Donnell, Emma Edinger, Agnes Sculley, Mamie Murry, Gertrude McGinnis, E. Busson, Nellie Burke, Margaret Strohm, Ethel Bond, Lizzie Sweeney, Margaret O'Connell, Katie Goff, Annabell Healey, Rosella Butler; Messrs. Ed Oehler, James Maher, Ed Coffee, Leslie McHenry, W. A. Schott, J. M. Gaul, Jeff Chorpsleper, Frank McKane, George Holland, Henry Dillon, A. E. Cottington, Gus Iskant, Charles Hissrich, Mike Healey, H. E. Crockett, M. C. Reis, H. D. Dales, A. McAtee, J. Harzy, Robert Phillips, Joe Moose, Gus Kienzle, E. L. Cragen, Rock Selter, J. Hartman, James Hindmarch, Oscar Klug, H. C. Hohm, J. Busson, Fred O. Moore, Gabriel Neville, William Koenig, Fred C. Werner, Chas. M. Hudson, Harry Noelsker, Maurice Tissler, Fred Leber, Charles Ellis, Max C. Bowler; Mr. and Mrs. Steve Horn, T. M. Carter, William Sheridan.

Friday evening Miss Marie Hayes gave a delightful musicale at her home in Washington place. A splendid program was rendered during the evening after which a dainty course lunch was served on the lawn. Those attending were: Misses Hager, Mabel Bowler, Daudie Brockman, D. Pendleton, Nettie Kneedler, Bessie Irons, Stella Launtz, S. Posey Gertrude Tabb, Hager, Messrs. H. Murray, Dr. A. Godepohann, Max Bowler, R. W. Hall, H. Merker, A. H. Paro, S. Wood, D. Sommers, W. Palmer, S. Mulberry, R. W. Hall and J. Wahlgamuth.

Mrs. J. H. Buerki of Collinsville avenue entertained the members of the Halcyon Society Thursday afternoon. The parlors and dining room were tastefully decorated for the occasion with palms, ferns and cut flowers. The afternoon was pleasantly spent in social conversation, after which a dainty course luncheon was served. Among those present were: Mesdames C. Elam, F. Elam, J. M. Freels, J. Moore, A. Ismond, W. G. Story, F. M. Hackman, E. C. McIntyre, I. R. Nugent, P. J. Paro, G. W. Shipman, J. W. Jack, J. A. Callow, S. Buchanan, Chas. Russell, Walter Smith.

Thursday evening Miss Lulu Dupree entertained a number of friends at her home on North Seventh street. During the evening various kinds of amusements were enjoyed, after which a delightful course lunch was served. The guests included: Misses Marguerite Timlin, Daisy De Forest, Frances Timlin, Elizabeth Leahy; Messrs. John Klee, Roy De Forest, John Timlin; Messrs. and Mesdames W. A. Dill, T. McDermott and E. Voelkel.

Wednesday afternoon Mrs. Wm. Ortzier of Collinsville avenue, entertained the members of the Wednesday Euchre Club. Twelve games were played. When the score was counted it was found that Mesdames Wm. Ortzier, L. Allen, H. Albrecht, T. Strait and C. Altenbrend were the prize winners. After awarding the prizes a course dinner was served. The table decorations were sweet peas and ferns. Among the members present were: Mesdames J. Holten, F. Lehman, C. Altenbrend, J. Starts, F. Niehauss, H. Albrecht, A. Drummond, T. B. Strait, J. Wilson, G. Lehman, E. Baugh, L. Allen, and Miss E. Allen.

Wednesday evening members of St. Joseph's parish gave a lawn social and progressive euchre in their school hall. A large crowd was in attendance. Among the prize winners were:

Misses Anna Hill, Burke, Kate Hueagle, Posie Walsh Dora Schlerman, Rose Lang, Bessie Coles, Dela Small, Anna Detemore, Marguerite Burke; Mesdames Cunningham, J. Craft, Watson, Huegle, Wm. Herr, J. Sullivan, O'Leary, S. Hines; Messrs. T. Kelly, N. E. Bapp, H. G. Reis, T. Hagerty, H. McCann, J. Deahler, J. Griffith, J. Bergin, T. O'Leary, J. Banahan, N. Boismenue, C. Tissler, H. Howler, E. McGraw, M. Maloney, C. Dieters, C. P. Roewe, H. Bard.

Thursday evening Mr. Grant Curry entertained a number of his friends in honor of his twenty-first birthday anniversary. His home on Fourteenth street was beautifully decorated for the occasion with cut flowers and ferns. Games of various kinds were the diversions offered, and at 11 o'clock supper was served.

Among the guests were Misses Julia Gage, Spray Forman, Amelia Meyer, Carrie Bowers, Mrs. Curry, Clara Dumpert, Alice Dumpert, Lillian Plumber, Hazel Forman, Julia Bowers. Messrs Hugh Arnold, Grant Curry, Claud Bryan, Harrison Kolline, Jesse Curry, Wm. Curry, Arthur Curry, Fred Duvall, Hugh Bower, Frederick Ries.

A band concert was given in honor of Miss Grace Weber of Rolla, Mo., at the home of her brother, Mr. Bert Weber, of 917 Winstanley avenue. The concert was arranged one evening last week by Wm. Weber, president of the East St. Louis International Musical Union. A band of twelve pieces, a number of singers and some comedians provided the amusement of the evening.

The members of the band who gave the musical treat were Prof. A. Hauchens, Wm. Bauchens, H. Reuter, V. Moody, J. Dacomanido, L. Bomet, A. Heronymus, E. Taylor, E. L. Bierck, Wm. Schwinn, George Gillen, Wm. Weber. Other friends present were: Misses Fannie Dougherty, Martha Dougherty, Ollie Wright, E. Norris, Nelly Morton; Messrs O. Weber, J. O. Renz, A. Miller, F. Miller; Mr. and Mrs. Paul Weisner, Albert Weber; Mmes. Norris, Dougherty, E. Hart, Palmiter.

Miss Alice Freels of Pennsylvania avenue departed Tuesday for Mississippi on an extended visit with relatives.

Mr. Arthur Lauman of Gaty avenue has returned from Winchester, Ill.

Mrs. C. M. Hanna of Baugh avenue departed Monday for Denver, Colo., where she will remain several weeks.

Mr. and Mrs. Buchanan of North Ninth street entertained Rev. H. Bradley of Alton, Ill., Tuesday.

Miss Fannie Morgan of Grand avenue is the guest of relatives in Waterloo.

Thursday evening the ladies of the German Evangelical Church gave an ice cream social at the church parlors.

Mr. W. D. Massey of Olney, Ill., is being entertained by her sister, Mrs. James Taffe of North Second street.

Mrs. Mike Walsh of North Second street has returned home after a delightful six weeks' sojourn at Diamond Mine Sailor Springs.

Mrs. Frank Hutchinson of North Thirteenth street is entertaining Miss Ella Spain of Olney, Ill.

Mrs. J. Hyde of Gaty avenue has returned home after a pleasant visit with relatives at Vandalia, Ill.

Miss Grace Wells of Missouri avenue is visiting relatives in Du Quoin, Ill.

Mr. and Mrs. Chas. Hamilton of Washington Place are being entertained by relatives in Jacksonville.

Mis Etta Davis of Gaty avenue is home after a delightful visit with relatives in Litchfield, Ill.

Miss Olive James of North Sixth street is the guest of friends in Calhoun, Ill.

Miss Mayme Burlin of Centralia, Ill., is the guest of Miss Mary Murray of North First street.

Mr. and Mrs. George Hopp of Gaty av. are visiting friends in Caseyville, Ill.

Mr. Al Cissel of Terre Haute is being entertained by Mr. Thos. Taaffe of North Second street.

Wednesday afternoon Mrs. J. M. Freels of Pennsylvania avenue entertained the members of the Women's Foreign Missionary Society of the Presbyterian Church.

Mrs. Theodore McCreery of North Second street is spending several weeks at Diamond Mineral Springs.

Mrs. Frank Niehaus of Broadway entertained the members of the Wednesday Club last week.

Mrs. J. J. Wies and children of Broadway are spending several weeks at Diamond Mineral Springs.

Mr. R. Ware of Collinsville avenue has returned from Kansas City.

Mrs. R. White of North Tenth street is being entertained by relatives in Springfield.

Struck by Spent Bullet.

A spent bullet struck and slightly wounded Peter Ditz of 108 South Seventh street, while he was at work at Main and Biddle street Saturday afternoon. The missile lodged in the muscle of Ditz's right arm. The wound was dressed at the City Dispensary. Ditz returned to his work. The police did not learn who fired the shot.



Fits Stopped Free

AND CURES MADE PERMANENT.

A free bottle of Golden Remedy (full size) will be sent upon application, once only, to any sufferer. This is done to prove the absolute faith of the makers in their "Golden Remedy" as a cure for epilepsy that cures to stay cured. Write for it to-day. Address, Dr. A. H. Lindley, Golden Cure Co., Hammond, Indiana.

For Sale and Recommended by
WOLFF-WILSON DRUG CO.,
S. E. Cor. 6th St. and Washington Av.

TOPEKA REBUILDING AND LABOR SCARCE

Prices of Material Advances and Contractors Have More Than They Can Do.

TOPEKA, Kan., July 18.—Despite numerous forecasts that Topeka would suffer a suspension of business activity as a result of the North Topeka flood, that the town would become inactive and that her population would feel the tightening grip of hard times, there is unmistakable evidence that the opposite is true. This evidence does not need to be gathered in North Topeka, where probably $100,000 worth of repairs upon buildings damaged by the flood are underway. On the south side of the river in the last two months, or since May 15, work has been commenced upon residences, the cost of which will represent an outlay of about $65,000. The contractors cannot meet the demands of builders.

The prices of building materials are considerably higher than a few years ago, yet the building acuvity is greater than when the price of material was less. There is probably a greater demand for labor of all kinds at the present time than before or since the boom. The difficulty of securing skilled help might have been a sufficient reason for a decrease in the amount of new building but the supply appears to have been good. In discussing the building that is in progress here now, Fire Marshal Wilmarth said:

"There appears to be sufficient help to supply the demand for building labor whic is very eavy rigt now. Building is going on all over town much the same as usual in addition to te great activity in North Topeka, where the damaged residences and business buildings are being put in order. I have not seen that the unusual amount of such work has made any difference in the situation."

InNorth Topeka the flood sowed a field that is being reaped with profit by the building and loan associations and the mortgage companies of Topeka. Ready cash being in demand the building and loan asociations have found an opportunity for a very large number of the safest kind of loans, and their lists show the names of a great many North Topeka families. It is impossible to make an accurate estimate of the amount or value of building and repairing in progress on the north side of the river. Twenty-seven years ago the Muellers moved to Belleville, where they have resided ever since."

The usual number of additions to homes on the south side are shown in the building permit book in the fire marshal's office.

THIRTEEN WOMEN READY.

Each Claims a Farmer Under Promise He Made.

RICHMOND, Va., July 18.—James Pitzer, a handsome farmer and a bachelor, who owns a farm in the rich National Bridge district, several days ago saw three pretty young women picking blackberries in one of his fields. He announced that he would ask the first woman who came the next day to pick berries to become his wife.

When he looked out early the next morning 13 young women and a widow were in view from his window. He admits he is bashful, but, summoning courage, he went out dressed in his best suit.

He was nonplussed when 13 candidates for his affections each claimed to be the first on the ground.

Overwhelmed and being unable to decide so delicate a question, he is still a bachelor, though declaring that he has not changed his intention to wed.

MISSISSIPPI GIRLS ARE BADLY FOOLED

Fell in Love With a Fine Looking Chap Who Was a Woman Disguised.

NEW ORLEANS, July 18.—Accused by a girl to whom attentions were paid, Willie Ray, a supposed citizen and farmer of Prentiss County, Miss., has disclosed her true sex after eight years of concealment. Incidentally half a dozen rosy-cheeked girls of the neighborhood are wondering how they ever fell in love with "him," and are now assiduously turning up their noses at "her." Domestically inclined matrons have thrown their hands up in horror, staid farmers are enjoying a good laugh, and the community as a whole is excited as it hasn't been since the war.

Miss Ray has resided in Prentiss County since 1895, and during the first five or six years worked for various farmers for monthly wages. She dressed in ordinary male attire of a farm hand and made regular trips to Booneville, the county seat, each Saturday afternoon, riding astride on horesback, and to all outward appearances being a neat-looking boy of quiet, gentlemanly habits, although a steady user of tobacco in chewing and smoking form. Willie was known all over the county as a first-class field hand, a hard worker and good for "his" debts.

Last year the girl in man's masquerade decided to start out as an individual farmer instead of a field hand, and rented a small farm, open a store account and began to get in debt, as all small farmers are expected to do. No one ever suspected the neat-looking boy was anything but what was represented, and it is stated that more than one of the pretty, rosy-cheeked maidens of the neighborhood in which Willie resided cast sheeps' eyes and smiled their sweetest when they happened to meet the handsome young farmer, who had reached man's estate and was entitled to vote four or five years ago.

This might have gone on to the very end of the chapter but that Ray was called into court a few days ago, and in order to disprove an allegation that had been lodged was forced to the necessity of divulging her sex. Since that time Willie has been compelled to do female garments. She is originally from Tennessee and is about 25 years of age. When asked as to her reason for assuming the role of a man she said that she did it in order to go out and do man's labor for a livelihood.

FATHER AND SON MEET.

After a Separation of Twenty-Three Years They Are Reunited.

PANA, Ill., July 18.—Twenty-three years ago last March, Joe Reed of Shelby County parted with his son, L. E. Reed, and went West. He sent home no word of himself, and eventually his son also went to Oklahoma, giving up the home place and mourning his father as dead.

Some years after his son left, the father returned to find no trace of his family. Word was brought to him at one time that his son had been killed by a train in Texas. Yesterday the son returned home and entered the room where his father was living. The recognition was instantaneous. The father shouted for joy and then fell fainting in his son's arms.

Flood Aid From Chicago

A check for $100 has been received by the Post-Dispatch from the Chicago Steam Owners' Association, raised by subscription, for the flood sufferers of St. Louis and vicinity. The money was forwarded at once to Mayor Scott of Venice.

BARBER HIT HARD BY CRUEL FATE

Paralysis and Bright's Disease, Followed by Chair's Loss, Almost Too Much.

MINNEAPOLIS, July 18.—Slowly recovering from a stroke of paralysis and suffering from a severe attack of Bright's disease, L. Gardner, proprietor and manager of a basement barber shop at Nicollet and Washington avenues, is beginning to feel that the seizure of one of his barber chairs under sheriff's execution for personal property taxes is at least next to the last straw needed to break the camel's back. Mr. Gardner will not redeem his property, because he cannot afford to pay the $18 taxes due, and also because Samuel White, a loan agent in Temple court, has a mortgage on it, the chair, therefore, never having belonged to Mr. Gardner. Here is Gardner's story:

"I have been in this city sixteen or seventeen years and I have always paid my bills and my taxes. I got notice from the sheriff to pay, but I couldn't pay then, and the first thing I knew they were in here seizing my chair. I tried to explain that the chair belonged to Mr. White on a mortgage but they wouldn't hear me.

"From March 24 to June 1 I was suffering from a stroke of paralysis and an attack of Bright's disease. For five weeks I was unconscious. I had to leave the shop in the hands of comparative strangers and the receipts dropped from $75 a week to $40. I am 45 years old and have a family of seven to support. If they take a chair away from me every time I can't pay my taxes, they will soon put me out of business entirely. It seems as if they might or Dr. Bass and they will tell you I have four chairs left, but the mortgage covers them. What am I going to do? I never saw business worse for the barbers. I've been a sick man and am sick yet. I'm still taking medicine. You can see the bottles over there. Ask Dr. Towers, Dr. Bell or Dr. Bass and they will tell you Ihave been very sick. All I want is a chance."

Mr. White, who holds the mortgage, consulted an attorney after the barber chair had been carted to the sheriff's office, and this morning he made formal demand for it on Sheriff J. W. Dreger. Mr. Dreger, however, "stood pat." He declared that he was going to sell that chair and that if Mr. White had any claimouts he could collect damages from the county commissioners. Nevertheless, Mr. White is convinced that he has a good claim on the chair. The sheriff's sale has been postponed from July 19, which, as Mr. White pointed out, was a Sunday, to July 28. The chair is the only article out of all the things seized, that the sheriff has left to sell.

CHILD FELL THIRTY FEET.

Only Injury Was a Scratch on Her Cheek.

ANDERSON, Ind., July 18.—Edna, the 3-year-old child of Mr. and Mrs. Edward Fuiscamp, fell 30 feet from the second story of a block in which the family lives, last evening and escaped with a slight scratch on the side of her face. The child was playing on a balcony at the rear, when she lost her balance and fell over the railing. She struck a clothes line eight feet from the ground, which broke the force of the fall. The child was back playing in five minutes and did not seem in the least excited over the experience.

Consider It, Sir!



Here is an opportunity to secure a new, up-to-date, highly satisfactory summer suit for an insignificant sum—a price that's less than you ever paid before for a GOOD suit, anywhere. Can you afford NOT to take advantage of it? Never in the After-Season selling by this or any store was there ever a greater value given than this—

A Splendid Suit for $7.85

Men's and Young Men's Summer Suits, made of pure wool homespuns, crashes, fancy worsteds and fine cassimeres — made in regular style, with vest, and outing style, coat and trousers only, with belt—made full-lined, with serge and mohair, half-lined and skeleton. The making and trimmings are first-class, the patterns new and attractive, and perfect-fitting garments are guaranteed. Three of our most popular selling lines are combined in this lot, and our reduced price for choice is $7.85. Come by the store Monday and see these suits in our windows.

The MODE

"Your Money's Worth, or Money Back."

Seventh and

THIS WEEK AT THE GARDENS

The summer garden season is at its height, and what between the regular summer gardeners and the picnickers, who go out in bodies and take possession of the entire grounds for a whole day, the garden managers are doing a thriving business.

As far as the attractions are concerned there is little to be said. There is nothing startling at any of the gardens, and yet there is plenty of entertainment for those who don't expect too much. If you are expecing to see a Sultan of Sulu or a Ben Hur production you will be disappointed. If you simply expect to see a bit of variety and hear some good music you can find it at any of the gardens.

Weberfieldian travesty is running its merry course out at Delmar, and this week, beginning with the matinee this afternoon, "Fiddle-dee-dee," the liveliest of all the Weber and Fields shows, will be the offering.

There is little new that can be said of "Fiddle-dee-dee", as it has been seen here a couple of times, but it can be said of the Delmar company that it ought to be able to give just as good a performance as any company ever seen. Sidman and Harris are clever German comedians. Arthur Whitelaw is a good Irish character man. Harry Walters does the Hebrew almost as well as Joe Walsh. Billie Taylor can sing and Ted Burns is funny anywhere you put him. Miss Freda Gallick is a beautiful young woman with a lot of ability and Josephine Newman is always a favorite in St. Louis. Little Miss Sylvia Elden, who won Delmar patrons last week, will be seen in something new this week, so, taken all together, it ought to be a good show.

Couturier's band is getting better every week and the free concerts are a drawing card. Tuesday the West End Business Men have an outing and the week promises to be a lively one.

"The Bamboo Queens," as the management calls it, is one of the main features for the coming week at Hashagen's Park theater. It is a musical sketch and will be presented by the company's full strength, with a lot of new electrical and other pleasing effects. Other numbers booked are: Mabel Stewart, soubrette; the two Hazels, comedy sketch team; Willis and Johnson, funny acrobats; Louie Bates, female impersonator. The balloon ascension by Prof. Scanlan creates a great deal of enthusiasm nightly, as an outside attraction.

The North End Society holds its festival at the garden Tuesday evening, the 21st, and the St. Louis Liederkranz on Thursday evening, the 23d.

Mantelli, the latest and greatest addition to vaudeville, and one that will soon pass from it again to legitimate honors, will appear at Forest Park Highlands this week, beginning with today's matinee. Mme. Mantelli was the leading mezzo-soprano with the Metropolitan Opera Company for several seasons, and only last winter was selected by Pietro Mascagni to sing in his operas and to create in this country the part of Zanetto, in his opera of like name. During her vaudeville engagement at the Highlands Mme. Mantelli will appear in costume suitable to the operatic characters from which she will sing, while her concert numbers will be rendered in conventional stage attire. The repertoire will be frequently changed, so as to make every matinee and evening performance a fresh treat to music lovers. The operas from which the great songbird will sing are: "Barber of Seville," "Mignon," "Carmen," "Samson and Delilah," "Trovatore," "Huguenots," "Favorita "and others. The engagement is of such unusual magnitude that almost any other announcement save that Mantelli is coming seems superfluous.

In addition to this Col. Hopkins has engaged the Kaufmann troupe of trick bicyclists, whose "Seven on One Wheel" ride is sensational; Sanoa, an impersonator of great men of the past and present; Zabodie, the greatest living equilibrist, a European act new in St. Louis; Little Elsie, a child actress, who imitates cleverly Fay Templeton, Digby Bell, Dave Warfield and Dan Daly, and others.

With Innes and his band in two special concerts, Marvelous Marsh, the daring cycle diver, Walker's high diving horses and a host of permanent attractions, Suburban Garden will offer today the most attractive entertainment of the season. Innes and his band return to St. Louis for a limited engagement after a successful three weeks' run at Electric Park in Kansas City, and the concerts should prove pleasing to lovers of good music. Marvelous Marsh will prove a sensational attraction worth seeing. The daring rider mounts his wheel on a tower, 70 feet from the ground, and then descends on a a gradual incline until he reaches a point 40 feet from the ground. Here the incline run reaches an abrupt end, and Marsh, leaping from his wheel, dives into a small tank of water on the ground below.

The high-diving horses will be retained for two special exhibitions today. This will be the last chance to see these animals in St. Louis this season. Innes and his band and Marvelous Marsh will be the main attractions throughout the week.

Creve Coeur Lake commends itself these warm summer days and nights to those seeking cool winds and shady glens. The ride on the new summer cars is so enjoyable that with a topping-off of a spin over the scenic railway pleasure-seekers are more than compensated.

The Central Trades and Labor Union's mammoth carnival and exposition, comprising all the new features that could be obtained in the East, will open at Handlan's Park, Saturday, July 25. There will be 14 midway attractions and 10 free platform exhibitions. Bands galore will entertain the crowd.

While many of the attractions bear the same old names, the fronts and entrances are new and artistic and a surprise is in store for those who enter. The Electric Palace will contain strange spectacular features. The dog and pony show is the best selection that has ever been offered to the public; Cleopatra and Greek art will be a beautiful life study of the great Egyptian queen in tableaux. The Congress of Curios will be a place where all laws of gravity will be defied. The Olympian Arena has a diversified program of new ideas. The Roman Empire Theater, a place of instruction as well as of amusement during the reign of Cesar, will de depicted and the carnage indulged in by the victorious soldiers will be as realistic as possible. Edison's Phantascope, the latest achievement of the wizard of electricity; the old Plantation, with negro melodies sung during cotton-picking time by the faithful old slaves of Dixie; Congress of Lady Athletes and Palace of Mystery, together with the industrial exhibits, should tend to please all.

The management of Mannion's Park will offer a most select bill of vaudeville, starting with today's matinee. The top-notchers are J. Aldrich Libbery and Miss Katherine Trayer in an operatic comedy singing sketch never before seen locally; Mr. Libbery is one of the best known vaudevillians now in that field, his success being most pronounced from the East to the West, and Miss Trayer lays claims to a most beautiful voice, which she knows how to use. Kerns and Cole are really top-liners in the German comedy field. Gillihan and Murray will present a comedy black-face sketch; Le Roy and La Varion will present their eccentric comedy horizental bar act; Lew Palmer, a clever mimic, will round the bill into form and complete same.

In addition to the regular vaudeville program at Forest Park Highlands for the last week of the month, the management will provide several special musical features on the evening of July 31, when the Office Men's Club and their invited guests are to give their annual midsummer night festival. President Robert J. Parvin of the club is in correspondence with some of the best vocal solo talent of the city, and intends also to have the co-operation of quite a coterie of high-class instrumentalists.

As a relief from the heavy plays of the past few weeks, Manager H. H. Rice of Koerner's Garden has chosen for next week an old comedy of the style of "Pink Dominoes" and one which has been spoken of as the classic comedy of the nineteenth century. It is the masterpiece of J. Stirling Coyne, the famous English playwright of the mid-century period, "Everybody's Friend," and the scene is laid in the old town of Clapham, England, about the year 1850.

At the time when the customs and traditions of our grandmothers are being brought down from the attic of our memories and the old-fashioned dresses are coming again into such vogue among the modern generation, a play of this kind, with its atmosphere of hoop skirts and curl-papers, is particularly appropriate and should win the popular aproval as few present-day pieces could. The sentimental element, too, runs through the comedy in very pleasing quantities and affords an opportunity for emotional and romantic female parts of a high order.

Mr. Hanley will, of course, enact the principal role, that of Felix Featherly, everybody's friend, and it will give him again opportunity to show his versatile accomplishments.

Miss Victory Bateman, whose remarkable ability to thaw herself back into an other age and to assume the feelings and the appearance of an old-fashioned dame of our grandparents' time, will have a splendid opportunity here to display her art.

One of the strongest bills of the season is booked for Lemp's Park this week. It is headed by the Six Katy Dids, a troupe of clever and versatile children. These youthful vaudeville performers are all St. Louisans, and have made big hits wherever they have played. Among the other entertaining features on the program are Franklin and McNutt, in a down South plantation sketch; the Patmands, French acrobats; the Carys, in their new skit, entitled "Topsy Turvy;" Lou Emerson, monologist; Murello, the magician, and the moving pictures.

Miss Rosabel Morrison has signed a contract with Manager George Samuels to create the leading role in his new melodrama, "A Deserted Bride," which will have its first production on any stage early in September. Miss Morrision, who is a clever actress, is a daughter of Lewis Morrison, the well-known actor, and has appeared with much success in her father's productions, principally as Marguerite in "Faust." She has also starred in "The Danger Signal," replaced Blanche Bates' role in "The Children of the Ghetto," and







EUGENIA MANTELLI
FOREST PARK HIGHLANDS

MARGUERITE FAVOR
WEST END HEIGHTS.



KING BAGGOT.
KOERNER'S COMPANY.



KATHERINE TRAYER
MANIONS PARK.

DELMAR PRINCIPALS IN "FIDDLE-DEE-DEE."

Hoffman Barr	Billie Taylor
Shadrach Lechinsky	Harry Walters
Rudolf Bungstarter	Bob Harris
Michael Krautknuckle	Sam Sidman
Ignatius McSorley	Arthur Whitelaw
Pourboire, a waiter	Ed Geer
Mrs. Waldorf Meadowbrook—	Miss Freda Gallick
La Belle Zara	Miss Josephine Newman
A Gendarm	Miss Stella Kilralfy
Dodge Carr, an American Sport—	Miss Selma Mantell
Birdie Monmorenci	L. Milton Boyle
Nester Puffer	Mazie Quinn
Sterling Kane	Jessie Carr
Charles Horsleigh	Ida Hopper
Capt. Chouffeur	Josie Davis
Lieut. Pourpuoire	Jennie Lippman
Duc de Quatier	Sylvia Elden
Viscount Nestpas	Caroline Melrose
Count Aujourduf	Leslie Marion

the title role in "Carmen." The role of Mary Preston in "A Deserted Bride" is one particularly suited to Miss Morrison's abilities. Manager Samuels will surround his new star with a capable company and first-class production in every way.

E. H. Sothern finished his season in Duluth on Saturday night and immediately embarked on one of the lake steamers for a trip to Buffalo. Mr. Sothern writes that his season has been a gratifying one in every respect and he is very enthusiastic over the northwest, as well as the Pacific coast, where his reception has been cordial to extremes. As Daniel Frohman is due in New York about the same time that Mr. Sothern will arrive, there will be a conference as to next season's plans relative to "The Proud Prince," and then Mr. Sothern will take himself to the country.

Weil's band will present an excellent program at the concert to be given in Tower Grove Park this afternoon at 3 o'clock. The concerts are becoming more popular each week. Here is the program in detail:

Overture—Der Freischuetz	Weber
(a) Song—Beyond the Gates of Paradise	King
Solo trombone, H. Meier. Solo cornet, W. Rau.	
(b) March—Missouri	Williams
Ballet music (suite 1) from Faust	Gounod
Selections from the operas of	Wagner
Gems from Martha	Flotow
Hungarian Fantasie	Tobani
Andante from C minor Symphony	Beethoven
Excerpts from the Runaway Girl	Caryll

William Weil, conductor.

Bandmaster Seymour has prepared a series of interesting programs for the musical week beginning this afternoon. At the Cottage in Forest Park he will in turn present all his soloists, and for the time being will himself resort to his alto horn as a solo instrument, laying aside his popular concert cornet in reserve for greater efforts later on.

ACTRESS WHO LOOKS LIKE HER SISTER WILL SUPPORT FORBES ROBERTSON



MISS GERTRUDE ELLIOTT.

It is announced from the offices of Klaw & Erlanger that Miss Gertrude Elliott, who is a striking duplicate in appearance of what her sister Maxine was a few years ago, will support Mr. Forbes Robertson on his forthcoming production of "The Light That Failed." The company will open at the Star Theater in Buffalo, Sept. 28. Mr. Robertson and Miss Elliott will bring their entire London company to America and will stage this play here with every detail of the original scenery and mechanical effects. It is described by London critics as a very powerfully constructed play, presenting in the more realistic atmosphere of dramatic portrayal all the characters in which the reader of the book takes special interest, including, of course, Dick Heldar and Maisie, played by Mr. Robertson and Miss Elliott.

SOME THEATRICAL GOSSIP OF THE SEASON NOW IN SIGHT

The coming of the regular theatrical season is indicated by the arrival home from the East of Manager Garen of Havlin's. He has had to cut his eastern trip short, limiting it to business, with only a glimpse of the usual outing of the theatrical people. Mr. Garen is assertive, rather than enthusiastic. He believes that the season will be a reflex of the prosperous condition of the country, and particularly so of St. Louis.

Havlin's will open with the matinee of Sunday, August 2, with "An Orphan's Prayer," one of the best of the pure type of melodrama. Among the other attractions of the season at Havlin's there will be "The Stain of Guilt," an American melodrama, under the personal direction of William Garen and John H. Havlin, with special settings of the stage and a cast of players who have a well gained reputation by their creation of character parts in other "heart touching" plays. "The Stain of Guilt" will be the attraction for the week of Labor Day. Some of the other bookings are:

"When the Bell Tolls," "Her First False Step," "The Middleman," "Hearts Adrift," "McFadden's Row of Flats," "Through Fire and Water," "A Daughter of the South," "Why Women Sin," "A Dishonored Wife," "Too Proud to Beg," "At the Old Cross Roads," "Dashed to Death," "Over Niagara," "For Her Children's Sake," "The Minister's Son," "A Millionaire Tramp," "Nobody's Claim," "A Little Outcast," "At Cripple Creek," "Across the Pacific," "A Desperate Chance," "The White Slave," "In Old Kentucky," "A Ragged Hero," "The King of the Detectives," "The Fatal Wedding," "Lost River," "Heart of Maryland." "Not Guilty."

Havlin's is being overhauled and redecorated inside and out.

The Columbia, which has been entirely overhauled during the present summer from top to bottom, will be opened for the season this afternoon. The first two weeks will be devoted to pictures entirely, the vaudeville season not opening until Aug. 3. The pictures to be exhibited are those taken by the polyscope at the ringside of the Root-Gardner fight at Fort Erie recently. They will be run continuously from 1:30 o'clock until 10:30 o'clock, it requiring one hour and 15 minutes to run the fight through each time.

Leander S. Sire, one of the firm of Sire Brothers, who own the Bijou Theater, New York, and half a dozen theatrical attractions, is in the city, accompanied by Manager Augustus S. Barnes. Mr. Sire is here primarily to look after his string of 10 race horses out at the Delmar track, one of which, Ivernia, made a killing last Tuesday.

Incidentally Mr. Sire is looking after the details of some theatrical ventures which are of interest to St. Louisans. One of them is the possibility of making a contract with the Odeon company for the summer of the World's Fair. It is the desire of Mr. Sire to put on an extravaganza during the World's Fair. He has been negotiating both with the Odeon and the World's Fair management, and hopes to conclue the negotiations with one or the other before he leaves for the East.

The first of the new attractions to be put out by Mr. Sire this fall will be "The Four-Leaf Clover," in which Edna Aug will be starred. Later in the season, provided the strike in New York does not interfere with the construction of his new theater, he will produce "The Prairie Queen," the new wild West opera by Hayes and Kunkel.

W. H. Crane will open his American season under the management of Charles Frohman, with a dramatization by E. E. Rose of "The Spenders" in the Savoy Theater in New York next September, following Mrs. Langtry. She will appear in a new comedy which is being rehearsed for her by Charles Hawtrey.

The famous comedy star, Lizzie Evans, who forsook the drama about five years ago for a top-line career in the vaudevilles, will return to the "legitimate" in September. She will star in the comedy drama "At Cozy Corners." Miss Evans was last seen, before presenting her sketches in vaudeville, with Anna Held's company, playing a leading role in "A Gay Deceiver."

The first embarrassing result of the building strike in New York was made public when Klaw & Erlanger announced that "The Rogers Brothers in London" would open their season Monday, Aug. 31, at the Knickerbocker Theater, instead of the New Amsterdam, where they were scheduled originally to have their next season's first night. Strenuous efforts have been made by the Fuller Construction Co. to have the New Amsterdam Theater completed on time, but despite the fact this firm yielded to the demands of the strikers and put an exceptionally large force to work upon the house, it is finally admitted by builders and managers that the structure cannot possibly be ready for its opening on Sept. 1.

The engagement of the Rogers Brothers will continue at the Knickerbocker until the early part of November, when Forbes Robertson and Gertrude Elliott in Rudyard Kipling's "The Light That Failed" are expected to make their New York bow.

Henrietta Crosman now comes out with the positive announcement that after her coming tour of "As You Like It" next fall, she will never again appear in a "breeches part" on the stage. Miss Crosman started the craze for this style of part with her "Mistress Nell" three years ago. Now every actress of note is anxious to appear in such roles. So Miss Crosman has decided to give them all a clear field, and confine herself to skirts only.

THIS ELEGANT WATCH $3.75.



Before you buy a watch cut this out and send to us with your name and address, and we will send you by express for examination a handsome WATCH AND CHAIN C. O. D. $3.75. Double hunting case beautifully engraved, stem wind and stem set, fitted with richly jeweled movement, and guaranteed a correct timekeeper; with long Gold plated chain for ladies or vest chain for Gents. If you consider it equal to any $25 GOLD FILLED WATCH, Warranted 20 YEARS, pay the express agent $3.75 and ex. chgs., and it is yours. Our 20-year guarantee sent with each watch. Mention if you want Gents' or Ladies' size. Address THE DIAMOND JEWELRY CO., Dep. S 16, 225 Dearborn street, Chicago, Ill.

My Earnest Appeal
To Wives and Mothers
My Husband Was a Hard Drinker for Over 20 Years, But I at Last Cured Him
Write Me Today and I Will Gladly Tell You How I Did It



For over twenty years my husband was a hard drinker, and had tried in every way to stop but could not do so. I suffered all the troubles and misery caused by this awful curse. Almost discouraged, yet determined to cure him, I at last succeeded by the use of a simple home remedy, which anyone can give secretly. I have proved conclusively that this disease can be easily cured. My husband is cured to stay cured, and I know from my own actual experience the trouble and heartache caused by drink, and now that my home is bright and happy again, I want everyone who has drunkenness in their home to know of this wonderful remedy, and if they are sincere in their desire to cure this disease and will write to me, I will tell them just what the remedy is. I have nothing whatever to sell, I want no money. My address is Mrs. Margaret Anderson, Box 608 Hillburn, N. Y. I am sincere and mean every word. I have sent this valuable information to thousands, and will gladly send it to you, so please write me today.

...ion on Earth
...ok Free.
...a book for men sealed, to every ... paper; 10c for ...fe, or Self-... Prize Treat... this or any ...d prescrip... full gilt, ...dical Ad... Revere... d best ...books. ...LTH ... by ... I. ... y

EVER SINCE 1853

Hostetter's Stomach Bitters has been continuously before the public. It has therefore enjoyed the confidence of the people for half a century, a record unequalled by any other stomach remedy. Then surely it is worthy of a fair trial by everyone suffering from Loss of Appetite, Nausea, Heartburn, Dyspepsia, Indigestion, Constipation or Liver and Kidney troubles. It positively cures. One bottle will convince you of its merit.

HOSTETTER'S ...TOMACH ...ERS.



The Tyfold Collar

The picture shows how the collar is cut out on each side to allow for adjusting a neck tie without springing the collar open. The collar comes close together in front, it keeps the tie in place and you don't see the cut-out part. Besides the tie is retained just over the button, which is also kept out of sight. Your summer comfort will be increased if you wear one, and you'll thank us for the style. Dealers sell them.

Cluett Brand, 25c each
Arrow Brand, 15c each

Cluett, Peabody & C...

Drink Habit
Permanently Cured
WITHOUT THE PATIENT'S KNOWLEDGE!

"ORRINE" is a preparation based on well-known medical principles and prepared by chemists of many years' standing. It is tasteless, odorless, colorless and entirely without any bad effects whatever. It can be given in water, milk, tea or coffee, without the patient's knowledge.

In most cases the craving for liquor is not a mere habit but a disease, requiring more than will-power to cure it. We positively guarantee that "ORRINE" will destroy all desire for alcoholic stimulants in any form, and we will refund the money should it fail to do so. But it never fails! It tones up the diseased stomach and gives a hearty appetite and good digestion. Steady nerves soon follow its use. Booklet (sealed) mailed free on request.

"ORRINE" is endorsed by the W. C. T. U., public men, clergymen, physicians, members of the Y. M. C. A., and thousands of others.

Mr. B. F. Smith, President of B. F. Smith Fireproof Construction Co., Washington, D. C., writes: "Numerous cases have come under my observation of the wonderful power of your remedy for alcoholism. I envy you the great opportunities you have to bring joy, happiness and health to mankind. May you prosper in your good work."

$1 PER BOX—6 BOXES FOR $5.

Sent in plain sealed package, all charges prepaid, by ORRINE CO., Pope Building, Washington, D. C., or may be purchased from

WOLFF-WILSON DRUG CO.,
6th and Washington av., St. Louis, Mo.

A JERSEY
COW,
A DOG, A PET
THROUGH
P.-D. Want Ads
.. YOU CAN GET ..
EVERY DRUGGIST AN AGENT

AT HALF MAST.



Sometimes we are greeted in the morning by flags at half-mast for some prominent official who yesterday was apparently in perfect health. When we inquire the ailment by which he was stricken it is not uncommon to be told "acute indigestion" or "stomach trouble."

It is time people learned that indigestion or any form of "stomach trouble" is not a thing to trifle with. The result may not be fatal, but there can be no condition of diseased stomach which does not carry with it physical loss and weakness.

Dr. Pierce's Golden Medical Discovery cures indigestion and other forms of disease affecting the stomach and its allied organs of digestion and nutrition. It enables the perfect digestion and assimilation of food.

"Thanks to Dr. Pierce's Golden Medical Discovery," writes Mr. Charles H. German, of Lehighton, Pa. "It is the only medicine that has done me any good. I tried everything I could think of to cure indigestion, and found I was only throwing away money. Then I heard of Doctor Pierce's Golden Medical Discovery and tried a bottle of it, and to my joy found it was doing me good. I used six bottles of it, and am now cured. It is the *best medicine on earth*."

This grand remedy does its work in a thorough manner; it gives the health that is all health; the strength that is solid, substantial and lasting; not flabby fat, not false stimulus, but genuine, complete, renewed vitality and life force.

Accept no substitute for "Golden Medical Discovery." There is nothing "just as good" for diseases of the stomach, blood and lungs.

Dr. Pierce's Pleasant Pellets cure constipation and its consequences.

BRYAN ATTACKS CLEVELAND BOOM

Former Presidential Candidate Considers President's Popularity a Party Menace.

CHICAGO, July 18.—William Jennings Bryan addressed several thousand enthusiastic Democrats at the Chicago Democracy picnic at Brand's Park today. He was received with cheers and waving of hats when he stepped on the platform. After a short introductory speech by Mayor Harrison, Mr. Bryan spoke and was frequently interrupted by applause. In his address he made special reference to the possible candidacy of Grover Cleveland in 1904, and the latter and his supporters were excoriated by the speaker.

The subject of Mr. Bryan's speech was, "The Democratic Ideal." He said in part:

"Surely, if there ever was a time when the preaching of the Democratic gospel ought to be opportune, now is the time. The character of our party is to be determined by the manner in which it meets an opportunity, and the manner in which it meets an opportunity will be determined by the ideal that dominates it. Will our party hesitate or take counsel of its fears? Will it abandon its championship of the people's interest in the hope of conciliating relentless foes or of purchasing a few offices with campaign contributions that carry with them an obligation to be made good out of the pockets of the people?

"The Democratic party must appeal to the democratic sentiment of the country, and this sentiment is far wider than any party. Wherever the question has been submitted in such a way that it could be acted on independently, there has always been an overwhelming majority in favor of that which was democratic, and our party can appeal successfully to this democratic spirit if we but convince the people of our earnestness and of our fidelity to those principles.

"We are handicapped just now by the fact that the last Democratic administration that we had was more subservient to corporate dictation than any Republican administration that had preceded it and the record of that administration has been a millstone about the party's neck ever since.

"The influence exerted by Wall street over the administration's policy, the use of patronage to reward those who betrayed their constituents and the employment of the most reprehensible of Republican methods, made the administration a stench in the nostrils of the people and kept in the Republican party many who were disgusted at that party's course.

"The odium which Mr. Cleveland's second administration brought upon the party which elected him did more to defeat the party than any one plank of the Chicago platform or even than all the planks that were most severely criticised. But for the repudiation of the administration it would have been impossible to make any campaign at all, and even the repudiation, thorough and complete as it was, could not completely disinfect the party.

"The greatest menace that the party has to meet today is, not the probability, but the possibility of the party's return to the position that it occupied from 1892 to 1896. This danger is not so imminent as the corporation-controlling papers make it appear, but in so far as it at all threatens, it paralyzes the energy of the party and nullifies its promises. Such a return would indicate a degradation of the party's ideals and a perversion of its purpose.

GEN. MILES' LONG HORSEBACK TRIP OVER THE SCENES OF HIS INDIAN VICTORIES



The Ride Described for the Post-Dispatch by the General's Companion, Who Confirms the Report That the Commander's Horse Fell on the First Relay and Bruised His Rider's Left Arm and Leg—Incidents of the Journey.

Special to the Post-Dispatch.

FORT SILL, O. T., July 18.—Gen. Nelson A. Miles' horseback ride of 90 miles from Fort Sill to Fort Reno is understood here to have been made for pleasure, and from a desire to see the wonderful changes that have taken place in the country over which he once marched to a camping ground in one of his campaigns against the Indians.

Then it was regarded as a desert. It was not a race against time. Several stops were made besides the stops at relay stations. The total time between Fort Sill and Fort Reno was 10 hours and 45 minutes.

Gen. Miles left Fort Sill at 3:35 a. m. When about eight miles north of the post the general's horse fell, bruising the general's left arm and leg. Gen. Miles immediately remounted and proceeded on his journey.

The road from Fort Sill to Anadarko was fairly good. The distance is about 40 miles, which was passed over in 3 hours and 40 minutes.

The road from Anadarko to Canadian river was very bad, and the general rode very leisurely. He reached Fort Reno at 2:20 p. m., where the general reviewed the troops and attended a reception. He remained at Fort Reno only one hour, leaving there at 3:20. He took the northbound train at El Reno at 4:10 p. m.

The general did not wear spurs or carry a riding whip. He usually allowed the horses to take their own gait. Only one horse showed signs of distress, and that was a horse I rode myself.

FARRAND SAYRE,
Captain Eighth Cavalry.

INCIDENTS OF THE FAMOUS RIDE.

FORT SILL, O. T., July 18.—When Gen. Miles determined to make the journey between the two forts on horseback he invited Capt. Farrand Sayre of the Eighth Cavalry to accompany him. It has been said that Gen. Miles wished to demonstrate that at the age of retirement he was still a sturdy man, but the reason he gave at Fort Sill for submitting to this test of endurance was that he wished to ride over a country that had been the scene of his Indian campaigns. Then it was little more than a desert and the general declared that it would be a pleasure for him to observe the many changes that had occurred with the progress of time.

Accordingly, shortly after 3 o'clock in the morning, the general appeared, clad in a military campaign suit, to complete preparations for his long ride. It was 35 minutes past 3 before the general and Capt. Sayre swung into their saddles and rode out of the square, followed by the lusty cheers of the cavalrymen. The weather was cool at the start, but as the day progressed it became intensely hot. The sun rose and had full play upon the riders, for the first 20 miles of the journey was over rolling prairie land, and there was no shade except in the beds of prairie streams, where there were occasional narrow strips of wood.

Thrown From His Horse.

When about eight miles of the first relay had been covered, Miles' horse fell, slightly bruising the general's left arm and leg. But this did not deter the sturdy old campaigner longer than it took him to capture his horse and remount it. There was scarcely any delay in the resumption of the journey. There was no attempt to make the fast time, and the first 20 miles was jogged off, most of the distance at a trot.

There were comparatively good roads until the third relay was reached. Here the trail followed the line of the Chicago, Rock Island & Pacific Railroad, and the going was only fair. Soldiers were stationed at each of the relay stations and furnished fresh horses with which to continue the journey.

The fourth and fifth relays brought the general and his companions to Anadarko. During this stretch of travel the roads had grown worse. They were hilly and sandy—the latter often fetlock deep. The general did not manifest the slightest fatigue and kept his horse moving with all the vigor of a much younger man.

Up to the sixth relay the ride had been for the most part out in the broiling sun, which in combination with the fine sand and dust made the going unpleasant. After leaving the sixth relay the roads in some places were very rough, but there was considerable shade that more than compensated for the roughness. The party still rode through the hills until they reached the seventh relay. From here to the finish there was practically pleasant riding. Gen. Miles and his companion were getting into higher ground—rolling upland prairie—and this condition continued until they reached the Canadian divide.

Jumped a Deep Ravine.

The eighth and last relays were in the Caradian valley. Here it was very heavily wooded, although the roads were very slow, being of thick, soft red sand.

Just south of the Canadian river Gen. Miles and his companion met a party of men who had charge of the pack teams. They had luncheon ready and the general fell to with a will and said he enjoyed it greatly. After crossing the Canadian river the journey to Fort Reno was very pleasant. There were wooded hills and prairies and generally good roads. Luncheon took twenty minutes and it is estimated that fifty minutes were spent in changing mounts and in the seven stops made for slight rests, so that the actual time consumed in making the ninety-mile ride was about nine hours and thirty-five minutes.

Gen. Miles arrived at Fort Reno dusty, but in excellent condition.

Upon his arrival he reviewed the troops stationed at the post, led the cavalry in a drill practice and compelled his horse to jump a deep ravine that one of the others chose to imitate. He was the only man at the fort that made the jump.

ARMY OFFICER COMPARES GEN. MILES' RIDE

Gen. Rodenbough Thinks Aged Commander's Achievement Truly Marvelous, Considering His Years—Other Famous Long-Distance Rides That Have Won Fame for Cavalry and Plainsmen.

NEW YORK, July 18.—"It was a wonderful personal physical achievement; it fully demonstrated the vigor of a man who will be retired from the service in a few months; it was an object lesson to our younger officers, but as demonstrating anything of practical value beyond these points it is valueless."

Gen. Theophilus T. Rodenbough, the speaker, had been asked by the Post-Dispatch for an opinion upon the 90-mile ride of Gen. Miles from Fort Sill to Fort Reno.

Gen. Rodenbough, late commanding the Second United States Cavalry, has seen the hardest kind of service. He lost his right arm upon the battlefield of Winchester, Va. He was retired from active service in 1878, and is now secretary of the military service institution and is also the editor of its bi-monthly publication. Gen. Miles was at one time president of this institution.

Marvelous Feat of Gen. Miles.

"Gen. Miles' ride is a marvelous feat for a man of his age," said Gen. Rodenbough. "It is a wonderful tribute to his physical condition, and I do not recall that any man at his time of life has ever undertaken or accomplished a similar feat.

"While there was apparently no effort to make a record, still the time was excellent, and must stand as an object lesson to our younger cavalry officers.

"It shows conclusively the result that a careful, even life may produce, even with age as a handicap, and it illustrates the physical advantages a man gains from a life spent in the saddle. It may also possibly give rise to the question: Are we not retiring our officers too soon? But that is a question that I am not in a position to discuss.

"Gen. Miles has virtually spent his life in the saddle and without the handicap of years his ride would not be remarkable. He has long been an advocate of long distance or endurance rides. I had occasion to collect some statistics of such operations, and I found that in 1877 Gen. Miles organized in Arizona practice for accustoming men and horses to severe work. This was by secret rides across the plains by a party of 'raiders,' followed by another party of 'pursuers.'

Famous Long-Distance Rides.

"The parties were usually about twenty strong, and I believe that Gen. Miles took an active part in a number of these rides.

"The 'pursuers' were not allowed to start until 18 hours after the 'raiders,' but the 'raiders' were bound to rest six hours after marching 18 hours and again after 12 more. The 'pursuers' could 'go-as-you-please,' but they were ordered not to injure their stock by hard riding. Of these rides, which were not under the spur of necessity or compulsion, there were many of interest. Troops of from 17 to 27 men covered distances all the way from 70 to 130 miles in from 20 to 24½ hours respectively.

"These rides were one-horse rides and were of practical value to the cavalry branch of the service. The relay ride is not a service ride. The one-horse ride is the service ride, and one of the most important things in connection therewith is that both horse and rider shall be brought to the objective point in such condition that they may be ready for active service.

"There have been some wonderful relay races. Take, for instance, the ride of Jimmy Powers in 1858. In San Francisco Powers rode 150 miles in six hours and forty-three minutes. The fact that he frequently changed horses only added to the splendid character of the feat, so far as the man was concerned, but it would have no value from a military standpoint.

"Cavalry officers must have training as long distance riders. Usually when a man reaches Gen. Miles' age, some one else does his long distance riding for him.

"The ride of seven score army officers between Berlin and Vienna was interesting.

"As the crow flies, it is 335 English miles from Berlin to Vienna. By road it is estimated to be about 350 miles. Count Stahrenberg, the winner, covered the distance in some minutes less than three days."

Col. Dodge, U. S. A., on the Performance.

Commenting upon this performance from an American standpoint, Brevet Lieutenant-Colonel T. A. Dodge, U. S. A., probably the best authority on horsemanship in this country, said:

"This sounds like a wonderful performance. The horses were of the very best, and it was a go-as-you-please affair.

"The nearest approach to the Stahremberg ride by an American was that on a pony which Col. Richard P. Dodge knew. Its owner, a professional express rider, carried the mail from El Paso to Chihuahua. As the country was infested by Apaches he had to ride by night and hide by day. His practice was to ride the distance, 300 miles, in three consecutive nights and rest his pony four days between the trips. This pony, not over 14 hands high and carrying at least 200 pounds, made an equal average of speed shown by Stahremberg.

"The American plainsman thinks nothing of a fifty or hundred mile jaunt, and he keeps moving all the time. There are a number of notable rides in actual service, the data of which I have compiled. By actual service I mean where a man had to encounter all the hardships of making a long journey with one horse, traveling at times through an unknown country, where water was scarce for both man and beast and where the roads were almost impassable. The following are a few of these dusty rides:

"In 1876 Capt. Lawton rode from the Red Cloud agency, Nebraska, to Sidney, Neb., a distance of 125 miles, with dispatches for Gen. Crook in 24 hours.

"In 1873 Col. Mackenzie rode his cavalry command into Mexico after Lipan and Kickapoo Indians, beat them in a sharp fight and returned across the border, making 145 miles in 28 hours. This was a wonderful performance of a man with a body of cavalry behind him.

"In 1873 four men of Company H, First Cavalry, bore dispatches from Fort Harney to Fort Warner, 140 miles over a very bad road, 20 of it in thick sand, with little and bad water, in 22 hours—18 hours and 30 minutes of which was actual marching time.

"Gen. C. F. Roe, then second lieutenant of the First United States Cavalry, and weighing 180 pounds, 6 feet 2 inches in height, rode as post adjutant of Gen. Elmer Otis on half an hour's notice, from Camp Harney to Camp Warner to prevent an Indian outbreak. He made the distance in 22¼ hours under very adverse circumstances. The sand in places, he says, was up to his horse's fetlocks.

"There are numerous other instances of hard riding in actual service that I could refer to, but these are enough to demonstrate the kind of preparation Gen. Miles has had for his recent ride. No horse should be ridden at the rate of 12 miles for more than two hours consecutively."

VANDERBILTS FAVOR UNIONS.

Young Multimillionaire Ends Labor Trouble at Newport, R. I.

NEWPORT, R. I., July 18.—Alfred G. Vanderbilt, the young multimillionaire, personally recognied labor unionism here yesterday. Mr. Vanderbilt returned from his lodge in the Adirondacks and found that the renovating of his country place had been delayed as a result of labor trouble in Newport. Twenty carpenters and as many painters had been employed on the job, but the contractors having declared a lockout work had been suspended.

Yesterday morning Mr. Vanderbilt sent word to the carpenters and painters that he would be glad if they could come to some understanding whereby the work at Oakland could be finished. Mr. Vanderbilt had the men informed that, while he knew nothing of the details of the labor troubles and consequently could not discuss them, he wished it understood by the men that he believed in unions for the laboring man, who, he thought, had greatly benefited by them.

The men resumed work under the direction of Mr. Vanderbilt's agent, who is himself a skilful mechanic.

LIKE A CURSE REMOVED

Awful skin disease of this woman cured in a few weeks after fifteen years' terrible affliction.

Note the ghastly despair in the photo taken before treatment.



(Case of Mrs. J. M. Daniels of Winchester, Ky.—completely cured by D. D. D. after 7 weeks' application. She had suffered fifteen years.)

See the same features—but note how different when brightened with hope and happiness after her freedom from it all.

Reader! This is more than medicine talk. It is humanity to enlighten sufferers about this.

The most virulent skin diseases are conquered—every time—in all cases—without any exception—all cleared away in a few weeks—by the brilliantly clever new skin prescription, "D. D. D." Its work is hardly equaled by any other wonders of modern medical practice.

We guarantee this to be true

WOLFF-WILSON DRUG CO.,
S. E. Cor. Sixth and Washington Av., ST. LOUIS, MO.

Enough has been proven to us—regarding the above case and hundreds of others—to demonstrate beyond all question whatever that any of the known forms of skin disease—any eruption or breaking out—must quickly give way and disappear under the influence of this prescription (known as "D. D. D."). Cases of Eczema, Salt Rheum, Ring Worm, Psoriasis, Barber's Itch, Acne, etc., some of twenty years' standing have been cleared off and permanently cured in a few weeks. In several cases from one to three years have elapsed and there has been no returning sign of the disease. Hundreds of cases cured since the preparation has been placed on sale show no sign at all of the previous affliction, and we fully believe they are permanent cures.

WOLFF-WILSON DRUG CO.

Have you been—or do you know anyone who has been—in a living hell of torture with a skin disease? Dispair usually seizes those so afflicted. Many imagine it is in the blood and too subtle to cure. Doctors have stood baffled and helpless against Eczema. Half of them think its worse forms are blood poison. Ninety-nine cases out of a hundred of manifestations on the skin are purely local—*SKIN* disease—not *BLOOD* disease. Healthy blooded people break out as often as any one, the blood has nothing to do with it in most cases. It is a parasite in the skin that spreads. This prescription is today completely clearing away—quickly too—and permanently curing every trace of such parasitic trouble and leaves the skin soft, healthy and perfect. Call on the above druggists and investigate the unquestionable proofs in their possession.

The prescription is sold in above drug store at $1.00 for a liberal bottle, and comes under authentic label of the D. D. D. Company of Chicago, who solely compound the prescription for druggists everywhere.

St. Louis Agent, Charles F. Merber, 326 Missouri av., 200 S. Fourth St., East St. Louis, Ill.

FREE TO WEAK MEN



I HAVE made the curing of Weak Men my life's study, and have my system of treatment to such a state of perfection that I am making no failures. My remedy—the Sir John Hampton Vital Restorative—will make you strong and happy again, no matter what caused you to be weak, wasted or debilitated. Bear in mind there is a root to this disease of Sexual Debility. Why not dig out the root? The aching of a tooth must be stopped or the tooth must be pulled. When your eyes grow dim from cause or age you wear spectacles that you may see more plainly. When you cut your finger you stop the flow of blood with a bandage or plaster. To do these things seems quite natural—plain duties and requirements; but they are not one whit more natural or sensible than it is and would be for you to take a recognized and unfailing treatment like the Sir John Hampton Vital Restorative when you find your Physical Powers failing. The chief trouble, I find, is to get men to believe that there really is a cure for them, for nearly all men whose vigor and vitality is wasting have been imposed upon by the many quacks and charlatans who are making all kinds of claims for their nostrums. In view of the fact that there are so many of these worthless remedies (some of which are positively dangerous), I publish my affidavit herewith, stating that the Sir John Hampton Vital Restorative will cure these ailments which I claim it will, and that it does not contain a single ingredient that could possibly harm you in any manner—and, to further convince men who are in need of a Vital Restorative, that I have just what they have been looking for, I have decided to send to each man writing to me and inclosing 50c, a course of the Sir John Hampton Vital Restorative that he may test the treatment practically and without cost, for I either return the fifty cents or credit him with it, as I do not care to charge for this demonstrating treatment. And merely make the nominal charge of fifty cents to do away with curiosity-seekers, for there are a certain class of men who write to every physician they hear of and who never did intend to take any treatment if it had to be paid for. This asking for 50c as a kind of guarantee of good faith effectually does away with these people. Now, when you send me the fifty cents I do not just send you a day's, two's treatment, but send you enough to either cure perfectly or demonstrate beyond doubt that I have a cure for you. Make up your mind to treat your case right and send fifty cents for treatment today, and you will live to bless the day that you first read of the Sir John Hampton Vital Restorative. This cure is entirely different in appearance and action from any remedy or treatment that you have ever seen or taken—and it does the work. In writing, be sure and address your letter plainly and carefully to the English Restorative Co., 17 to 25 Union bldg., Denver, Colo.

This is no C. O. D. scheme as you will find most seemingly liberal offers are. I send nothing C. O. D., but do just as I say I will.

The physical failing of Sexual Debility, Varicocele, Wasting, Shrinkage or Non-Development and Kindred Nervo-Vital Complaints is becoming more prevalent every year, and I do not think that I overestimate it when I say that fully 75 per cent of all men are in need of my treatment. Let the cause of this weakness be what it may—whether from overwork, overindulgence, ignorance, dissipation or vice—the result of existing fact is just the same; and no man is treating himself right who is thus afflicted until he has taken a course of the Sir John Hampton Vital Restorative, and then, when he is physically perfect again, will appreciate the vast distinction and broad difference between a real man and a man who is wanting in vitality. A man who cannot believe that I have a permanent and lasting cure for him after he has read the affidavit I make and when I have offered to send a treatment for 50c for the purpose of demonstrating my remedy and in view of other and stronger evidence which I will lay before him, is either ignorant or he deliberately closes his eyes upon his own interests and future welfare; therefore, I have decided not to give any of my time answering useless correspondence, and will pay no attention to letters from persons who do not inclose the 50c for treatment. The Sir John Hampton Vital Restorative is not a "cure-all," and I do not recommend it for diseases other than those affecting the Sexual Organism and ailments arising from a depleted nervous system. For the Sexual System, it is a marvelous tonic; it is the Elixir of Life for the Sexual Organism, and the wonderful cures it has effected truly seem like miracles performed if my patients are to be believed when they say that they have tried "everything else" and failed to get relief until they secured the Sir John Hampton Vital Restorative. The cures I am making every day with this Restorative strongly uphold every assertion I make—for Sexual Strength and the long life of Olden Times revived. Write today for the treatment—I send it prepaid to you, as stated above, for 50c. Delay in securing the proper treatment, once for all, only means the tightening of the coils of this weakness around you, and they will grow more distressing and humiliating and relentless as time goes on. Make my request that you be careful in addressing your letter so that it will not fail to reach me—The English Restorative Co., 17 to 25 Union bldg., Denver, Colo. I have written a book which should prove of interest to you, and will be sent, postpaid, to all ordering the fifty cent treatment. Send stamps, postal order or other means of convenance, payable to the company.

A SWORN STATEMENT

Can Any Man Doubt That at Last There Is a Cure for Him When Such Assurance as This Is Given?

CITY OF DENVER,
County of Arapahoe. April 27, 1901.

I, the manager of the English Restorative Company, first being duly sworn, on oath depose and say that the ingredients of the Sir John Hampton Vital Restorative are known to me and that this Restorative does not contain any of the following poisonous drugs, all or a portion of which are contained in all of the supposed cures for the ailments or weaknesses which have been examined by me, and which the Sir John Hampton Vital Restorative will cure, to-wit: Phosphorus, Nux Vomica (Strychnine), Cantharides (Spanish Fly), Morphine and Damiana (although Damiana is not considered a poison by some physicians), and I do most solemnly swear that the Sir John Hampton Vital Restorative could be taken in full doses by a child without injurious effects; further, that I have been associated with the discoverer of this treatment ever since it has been offered the public and that I am fully cognizant of the vast number of cures that it has and is making, which number many thousands, and have investigated these cures personally and am assured that they are permanent and lasting. From indisputable evidence, from the thousands who have been fully restored and the successful action of the Restorative in all cases, I am further prepared to swear that it is an absolute and positive cure or specific for Sexual Weakness in its various forms and for Associate Diseases; and I most positively affirm that it is the only treatment in existence which will cause growth or development where shrinkage or atrophy exist. I believe this to be the only real cure that has ever been offered to me, and I make these statements voluntarily and without compensation, knowing the good this treatment will do men in need of it.

The manager of the English Restorative Company, personally known to me, appeared before me, a notary for the County of Arapahoe and State of Colorado, and duly swore to the foregoing.

MARTIN SMITH,
Notary Public.

My commission expires March 13, 1905.

CARDINALS LOSE ANOTHER TO BROOKLYN M'CHESNEY SECOND CHOICE IN SPECIAL RACE MISS GOLIGHTLY WINS MOUND CITY STAKES TURF

"OH, FOR A LODGE," SIGHED DONOVAN

Cardinals Awoke Too Late in the Game to Keep Brooklyns From Winning.

LOOSE WORK BY BOTH TEAMS

Final Score of 8 to 4 After Futile Rally in the Ninth Gave Donovan Subject for Cutting Lecture.

STANDING OF THE CLUBS.

AMERICAN LEAGUE.

Clubs—	Won.	Lost.	Pct.
Boston	49	27	.645
Philadelphia	44	31	.586
Cleveland	44	31	.586
New York	39	33	.542
Detroit	34	34	.500
Chicago	35	37	.487
St. Louis	34	38	.490
Washington	30	38	.441
	23	51	.311

NATIONAL LEAGUE.

Club.	Won.	Lost.	Pct.
Pittsburg	54	22	.697
New York	53	23	.697
Chicago	46	28	.621
Cincinnati	46	32	.589
Brooklyn	38	35	.518
Boston	37	37	.513
St. Louis	29	44	.397
Philadelphia	27	50	.351
	23	52	.306

Today's Schedule.

AMERICAN LEAGUE.

No games scheduled.

NATIONAL LEAGUE.

Brooklyn at St. Louis.
Philadelphia at Cincinnati.
Pittsburg at Chicago.

Yesterday's Results.

AMERICAN LEAGUE.

Boston 5, Detroit 3.
Washington 3, Chicago 2.

NATIONAL LEAGUE.

Brooklyn 8, St. Louis 4.
Pittsburg 3, New York 2.
Chicago 2, Boston 2.
Philadelphia 5, Cincinnati 4.

"Twas not that we hit Garvin less, but that they hit Rhoades more."—From the Salve Merchant at League Park.

"Oh, for a lodge in some vast wilderness," sighed P. J. Donovan, as he rolled his eyes toward the score board at the end of the ninth inning rally of the Cardinals in the game with Brooklyn yesterday where the final tally stood 8 to 4 for the visitors.

"You mean back to the tall timbers," suggested a sympathizing fan, a remark which was uncalled for, as anyone can see the two phrases are synonymous.

The "wilderness" and the "tall timbers" being available, Donovan went to the clubhouse, where he analyzed the game to his charges in a manner somewhat too frank, and a bitpersonal.

When he finished there were three bosoms that did not fill out their shirt fronts to the former extent and Jimmy Hackett had shrunk perceptibly so that he was able to pass out the clubhouse door without disjointing himself.

Loose Playing by Both Clubs.

Donovan might have lectured both clubs profitably, as the game was loosely played in the field, the hard hitting by the Brooklyns being the principal factor in determining the issue.

Rhoades' benders were distributed in every safe place known to League Park except over the fence or into the bleachers. Fourteen safeties, three of them for extra bases, quite filled Rhoades' cup of bitterness and gave the visitors a sure hold on the game after the fourth inning.

The second round opened auspiciously for the Cardinals, after Brooklyn had walked to the field. Barclay got a life on a hard drive to Dahlen. Burke bunted toward Garvin and the lanky twirler fell all over himself trying to get it. Barclay tempted a throw while dancing about second and the ball rolled to the outfield. Barclay promptly moved up and scored when Hackett hit to Garvin, whose only chance for a play was to nail Burke at third, which he did.

O'Neil hit a savage rash to left, but Strang was right in front of it and getting it on the fly, doubled Hakett off first.

In the third Brooklyn started taking liberties with Rhoades. Virgil Garvin was the most astonished man in the park when he opened his eyes after striking at the ball, to find that he had dropped a single in center. He took second in about three spreads his scissors when Rhoades shot a wild pitch past the plate. He moved up to third on Sheckard's slashing double along left foul line.

In the fourth the rapping continued and another run tallied on Doyle's single, a sacrifice and a double by McCreery. Then followed a play which fit the place for a few minutes and relieved the dull monotony of loose playing. Flood drove the ball it went so fast it gave him a place on first base and put McCreery on third.

"Here," said Edward Hanlon to himself, as he sat on the bench, "is where we cop another run from these Cardinal guys," and he signaled to the runners.

How Rhoades Was Awakened.

Straightway Mr. Tinf Flood began to edge away from first base. Then he ran back. He did this several times until finally one Rhodes' attention was aroused from a condition of somnolence.

Flood edged off the base again, a tempting distance, then darted down the line full tilt. The ball was already loosed to Hackett who shot it to Farrell.

Then Mr. Flood proceeded to juggle with the first and second basemen, while Brain ran over to help Farrell and Hackett put him out. McCreery in the meanwhile was edging toward the plate, getting a good lead and waiting a favorable moment to dart for home.

Thinking he saw his opportunity he had a dash for the plate but Hackett had his eye on the ball and whipped the ball in to Burke, who threw to O'Neill, nipping the Brooklyn man by a foot.

Flood took second.

Both teams than the Cardinals have been beaten on this old play, which failed to work.

No more scores were tallied by either side until the sixth though Brooklyn kept bombarding Rhoades scandalously, and all but tallied in the fifth, when attempts to steal bases caused the loss of a sure tally for the visitors.

Sheckard had singled with one out, but died stealing. Dessler followed with another safe rap off Burke's shins and Doyle followed with a safe rap that would have resulted in a score had not Sheckard attempted to steal. Doyle, too, attempted to steal and ended the round by going out in the effort.

In the sixth two bases on balls, two hits, one of the scratch order, and some very yellow playing by Brain, netted the visitors two runs and clinched the game. Dahlen to Flood and a long fly netted another run, Dessler in the eighth and a single by Sheckard, some more ball work

WEST FOR M'CHESNEY, EAST FOR WATERBOY

Whole Country Divided Over Great Brighton Beach Race—Waterboy a Slight Favorite at 4 to 5 and Hundreds of Thousands Will Change Hands.

NEW YORK, July 18.—The match race between Waterboy and McChesney at Brighton Beach track next Wednesday is the all-absorbing topic among habitues of the race course at present. A story is printed today that E. E. Smathers will bet $100,000 on McChesney.

Never since the memorable match race between Salvator and Tenny has an event stirred the public up to such a pitch of excitement as the proposed contest between the two great champions of the East and West. Men talk of the two horses in their offices and at their homes. Each thoroughbred has a host of admirers. Regard for the horses has caused a factional feeling to arrive. It is the East against the West.

Love for these two thoroughbreds is deep-rooted. Local pride has been aroused in the Metropolis by the recent great speed of Waterboy. He stands for all that is great in a race horse—speed, courage and endurance. In his last three races this season 30 per cent of the race track patrons bet on him. And in each instance he brought home the wagers. For his unfailing honesty the Eastern public love him.

It is no wild statement to write that all the West and South adores McChesney.

Claude Will Be in the Race.

A new factor in the contest loomed up today when M. J. Daly, owner of Claude, arrived at the Brighton track and announced that he would start his colt for the rich prize. Under the conditions of the race any horse that is 3 years old and upward is eligible to start on payment of a $500 fee. Should this trio go to the post the weights will be: Water Boy and McChesney, 116 pounds each, with 114 pounds on Claude.

The race had scarcely been arranged before bets began to circulate freely among the eastern and western horsemen.

"Jack" Joyner, trainer of Water Boy, a man who is usually modest in his opinion and bets, was so carried away with enthusiasm and the prospect of a meeting between the two champions that he offered to bet E. E. Smathers, McChesney's owner, $10,000 on the result. The bet was not accepted.

Water Boy and McChesney represent two different types of thoroughbreds. The former is a black horse, with only a small white mark on his forehead as a mark. He is a big horse, but is built so symetrically that he does not look to be as large as he really is. He has a fine action, which carries him over the ground without perceptible exertion. He possesses a big turn of speed and can go a long route.

McChesney is a big, gross horse. He is a chestnut with four "white stockings" and a blaze face. He is slow to get in motion and is never fully extended until three furlongs have been covered. When once in motion he is a hard horse to beat the last part of a race. He runs best when there is a leader making a fast pace. Crowding or jostling is injurious to his chances for victory.

J. B. Haggin and E. E. Smathers, the owners of Water Boy and McChesney, respectfully, are millionaires. Both have been particularly fortunate in match races. Both have won several of such contests. Haggin is not a betting man but at times he has been known to wager a big sum on his horses. Smathers is a plunger of the first water. He won $36,000 on a single race that McChesney won this summer. He recently that he would bet $50,000 on him.

In the betting on the result Water Boy is a slight favorite over McChesney at 4 to 5.

"FLIP FLAP" JONES WILL TWIRL THEM

In Box for Brooklyns Today Against McFarland for Home Team—John O'Neil's Work.

Weather permitting, the Brooklyns will again "cross bats" with the Cardinals at League Park this afternoon.

"Cross bats" is used advisedly, as the bat seems to be the ultimate factor in winning ball games now.

Jones will work for the Brooklyns, who are anxious to take another game from the home club before departing into the unsympathetic land of the Reds and Pirates, where games are not handed about on trays to visiting teams.

Jones distinguished himself in yesterday's contest. His name was not on the batting list, but his presence was notable on the field. If you were there you saw him—he is the party who turned flip-flaps when the Brooklyns began to make matters warm.

No, Jones never traveled with a circus, nor was he a member of any "family" in a vaudeville show when a boy. Jones is the man who never laughs, and a flip-fap is his peculiar method of expressing hilarity. One flap is a smile, two flaps a grin and three a real hearty ha! ha! One hesitates to think what Jones might do in the acrobatic line if he ever got a case of schoolgirl giggles with his body.

McFarland for the Cardinals.

For the Cardinals, McFarland will be asked to work. McFarland got his wallops badly for the first time this season in a recent game.

David Brain signalized his return to the fray yesterday by making some very poor stops of thrown balls. His leg is still out of shape and on one single he made he had to limp around the bases.

Demont is making competition for short position very hot. His advent in the game in the ninth resulted in a smashing double that booms his chances considerably. Hitting is what is needed and if he can compete with David in that line there will be some hurrying done at short before the season is gone.

John O'Neil commands the instant attention of all followers of baseball from the moment he takes his place behind the bat and gets to work. There is no nonsense about John. He is paid a salary to play ball and he plays as if there were some obligation on his part to earn it. O'Neil exacts attention because he leaves who knows exactly what to do. If the batter taps a little one in front of the plate, O'Neil's mask is off with the crack of the bat and he is up with many a hit that should be the pitcher's to field; if it is a foul, there is no hesitation—O'Neil is going at once and in the proper direction, seemingly by intuition, and no man can take liberties in playing off base with O'Neil behind the bat.

In fielding his position there is not a catcher in either league who has any edge on O'Neil. He is steady as a rock, fearless when it is necessary to take a chance at the plate, and is rapidly acquiring the tricks and by-plays that help steady pitchers at critical moments.

Mike O'Neil may return to his best pitching form, but John O'Neil will still be the star of the brother battery.

The Browns did not play yesterday, rain saving them from the usual ignominy. No games are played in the East on Sunday and two days' rest may enable the team to recover some of its waning spirit. Monday the club will try Philadelphia again.

Boston 5, Detroit 3.

BOSTON, July 18.—A balk by Mullin and Smith's throw to the grandstand instead of to McGuire, gave Boston three runs in the fifth inning of today's game, which, with two more added in the seventh by loose playing, gave Boston the victory, 5 to 3. Mullin was wild, but Crawford's hitting was the feature. Attendance 8087. Score:

BOSTON.	AB	H	PO	A	E
Dough'ty lf	5	1	2	0	0
Collins 3b	3	0	1	0	0
O'Brien cf	4	1	2	0	0
Freeman rf	2	0	0	1	1
Parent ss	4	0	6	1	0
Lachance 2b	3	0	5	1	1
Ferris 2b	2	2	1	2	0
Criger c	4	1	9	3	0
Young p	3	1	1	3	0
Totals	30	6	27	11	2

DETROIT.	AB	H	PO	A	E
Barrett cf	3	1	4	0	0
Lush lf	4	0	3	0	0
Crawford rf	4	2	3	0	0
Carr 1b	4	1	8	0	0
M'Allister ss	4	0	1	2	0
McGuire c	4	1	7	0	0
Smith 2b	4	0	3	1	0
Yeager 3b	3	1	3	1	0
Mullin p	3	1	0	4	0
Totals	33	8	24	8	2

Innings—	1	2	3	4	5	6	7	8	9
Boston	0	0	0	0	3	0	2	0	*—5
Detroit	0	0	2	0	1	0	0	0	0—3

Earned runs—Detroit 2. Three-base hits—Crawford. Stolen bases—Dougherty, O'Brien, Ferris. First base on balls—Off Mullin 5. Struck out—By Young 8, by Mullin 4. Time—2h. 5m. Umpire—Connolly.

Washington Wins Two.

WASHINGTON, July 18.—Washington and Chicago played a double-header today and the former won both. The first game was a 12-inning affair and was decided on Clark's single, a sacrifice and Orth's single. Holmes was put out of the game for disputing the umpire's decisions.

Lee had the visitors guessing throughout the second game and only in the last inning, when Chicago had the sacks filled, with no one out, did they appear dangerous. Attendance, 3433. Scores:

FIRST GAME.

WASHINGTON.	AB	H	PO	A	E
Moran ss	5	2	3	5	0
Ryan cf	6	1	1	0	0
Clarke 1b	6	4	20	1	0
Selbach lf	5	2	2	2	0
Orth rf	6	3	1	0	1
Coughlin 3b	4	2	2	1	0
M'Cor'k 2b	4	0	1	5	0
Kitt'ridge c	5	0	4	8	0
Patten p	5	1	2	1	0
Totals	46	15	36	18	1

CHICAGO.	AB	H	PO	A	E
Holmes lf	4	0	1	0	0
Hallman lf	1	0	1	0	0
Jones cf	4	0	5	1	0
Green rf	4	0	2	0	0
Callahan 3b	4	3	2	4	1
Isbell 1b	4	1	7	0	0
Magoon 2b	3	0	2	2	0
Tannehill ss	4	0	1	6	0
M'Farland c	4	0	6	0	0
Patterson p	3	1	2	8	1
Totals	40	7	24	17	2

Innings—	1	2	3	4	5	6	7	8	9	10	11	12
Washington	0	0	0	1	0	1	0	0	0	1	1	2
Chicago	0	0	0	0	0	0	0	0	0	0	0	0—2

Two-base hits—Ryan, Selbach, Orth, Callahan, Isbell. Stolen bases—Coughlin, Hallman, Tannehill. Sacrifice hits—Coughlin, McCormick, Jones, Hallman and Isbell. Double plays—Moran and Clarke; Callahan, Tannehill and Isbell. First base on balls—Off Patterson 1, off Patterson 4. Struck out—By Patten 8, by Patterson 4. Left on bases—Washington 13, Chicago 9. Time—2h. 25m. Umpire—O'Laughlin.

SECOND GAME.

WASHINGTON.	AB	H	PO	A	E
Moran ss	4	3	1	1	0
Ryan cf	3	0	3	0	0
Clarke 1b	4	1	11	2	0
Selbach lf	4	0	4	0	1
Orth rf	3	0	0	0	0
Coughlin 3b	4	2	1	2	1
M'Cor'k 2b	4	0	2	0	0
Drill c	3	1	8	0	1
Lee p	3	0	1	5	0
Totals	32	9	27	9	2

CHICAGO.	AB	H	PO	A	E
Jones cf	4	0	3	0	0
Isbell 1b	4	1	6	0	0
Magoon 2b	4	1	4	2	0
Tannehill ss	4	1	4	8	0
Slattery c	4	0	7	0	0
Flaherty p	3	0	0	8	1
Totals	32	5	24	8	1

Innings—	1	2	3	4	5	6	7	8	9
Washington	0	0	0	2	0	0	1	0	0—3
Chicago	0	0	0	0	0	1	0	0	0—1

Two-base hits—Moran, Green. Three-base hits—Drill. Home run—Moran. Stolen bases—Holmes, Isbell and Isbell; Magoon and Tannehill. First on balls—Off Lee 3, off Flaherty 2. Struck out—By Lee 8, by Flaherty 1. Left on bases—Washington 6, Chicago 7. Time—1h. 25m. Umpire—O'Loughlin.

CLAUDE TO TRY HIS METTLE IN THE EAST

Five-Time Derby Winner Will Probably Race Against Africander, Irish Lad, Water Boy, McChesney and Other Good Ones at Brighton Beach and Saratoga.

FORT ERIE, July 18.—The victory of Claude in the Canadian Derby a few days ago opens a new chapter in the history of the American turf. He has built for himself a unique and distinctive place in turf annals.

To win the St. Louis Derby is in itself a great honor, and the victor of this event is invariably a horse of the highest class, but when to that is added four other derbies the performance becomes one of extraordinary significance. Claude's Derby victories this year are unprecedented in the history of the "sport of kings."

He started out in his meteoric career by capturing the California Derby. This race has been always well contested but he won it with remarkable ease. A few months later he came east and at Montgomery Park, Memphis, made his preparations to battle in the Tennessee Derby.

Tennesseeans could not or would not see how any outsider could beat Rightful on his "native heath," and the Schorr colt was held at the prohibitive price of 1 to 2 while Claude was freely quoted at 3 to 1. But Claude won in an ordinary gallop by half a dozen lengths.

From Memphis he went to Nashville, where he anexed some purses for his owner. Before he left Memphis, however, he was signally defeated by Sam Hildreth's grand filly Wittful, which has since been thrown out of training by reason of a very severe accident which happened her.

It was no disgrace to Claude that he was beaten by Wittful, because she was universally considered to be the best of her sex in the West, and a phenomenon in heavy going. Her victory was generally forecasted when the match was made. It may be said in Claude's defense that the distance was not to his liking.

After his victories in Tennessee he was sent to Canada, where, on May 25, he won the Toronto Cup from a fineield of all-aged horses. This is one of the most coveted prizes on the Canadian turf and the subjects of King Edward were quite chagrined over Claude's victory.

A week later he won the valuable Woodstock Plate in a canter, and the consensus of opinion among Toronto sports was that he was the best 3-year-old seen there in several years.

Then Came the St. Louis Derby.

His next important engagement was in the St. Louis Derby, and he arrived here the evening before the great race.

He got little attention from the turf critics, as the opinion was unanimous that he could not carry the weight assigned him and win. He was giving his opponents all the way from six to 16 pounds, and he had such crack horses as Jack Young, Monsieur Beaucaire and Au Revoir to contend against, yet he not only won, but his victory was the most pronounced in the history of the St. Louis Derby.

He positively made his field look cheap, and it is no exaggeration to say that he could have carried 130 pounds and won just as easily.

From St. Louis he went to Chicago, where he ran in the great American Derby. This was unquestionably the best race of his career.

While his victory in the St. Louis Derby marked him as a horse of uncommon merit, his performance in the Chicago affair stamped him as a thoroughbred of the highest qualities. Entered against 17 of the best 3-year-olds in the west, and carrying 127 pounds he was only beaten a small margin by The Picket, with 115 in the saddle.

In the first half-mile The Picket was sailing out in front with a comfortable lead, and Claude was struggling away back in ninth position. The Picket's time was 2:33, and with Claude only four lengths back he must have made it in 2:33¼, which, considering the weights carried, was much the better performance.

The best previous record for the American Derby was 2:34, by a horse carrying only 122 pounds, and Claude's performance the event was inaugurated 20 years ago.

Two days later we find him at Detroit. After his bruising race in the American Derby he was shipped at once to Highland Park, where he won the Frontier Derby by 15 lengths. One would naturally have supposed that his Chicago race would have dulled his speed, but he seems to be immune from fatigue.

He travels from California to Tennessee, thence to Missouri, on to Illinois and Ontario, winning victories as he goes along, and adding new glories to his famous sire. His next and last derby victory was the Canadian, which he won last week.

Has No More Worlds to Conquer.

Winning two derbies was considered an unusual event, but Claude has now won five, and as the last derby of the year is over he is left in the attitude of Alexander with no more worlds to conquer. His racing career, however, has just commenced.

When Saratoga opens, Aug. 1, Claude will meet with a different class of horses. The great Africander and Irish Lad will be among his opponents at the historic spa. There will come the battles of his life. Claude's forte is not sprints, or lightweighted contests, but long distances, with heavy imposts. I do not believe he would career a chance against either of the great eastern 3-year-olds just mentioned at any distance up to a mile, with weight for age in the saddle.

But with 125 or over and at a mile and a half or a mile and a quarter he would probably make a close finish with the best of them.

Claude comes by his speed and gameness legitimately. His sire, Lissak, was one of Miss Golightly had won. The verdict was a popular one, and the victor was fully entitled to the prize.

Jordan was outrun after the first quarter and finished several lengths back of the winner.

There was another triangular duel in the fifth race, resulting in an equally sensational finish with the stake event. In this case the victor won by a head.

Bas d'Or opened favorite at even money, and Stand Pat was quoted at 3 to 2. The latter got the stronger support, and was played down to 6 to 5. It was another fine start in this race, but Bas d'Or gradually forged to the front.

At the head of the stretch he seemed to have the race won, as he led at this point by seven lengths. But Bridwell seemed to have lost his usual acumen. He evidently thought he had the race won, and slightly eased his mount. This was a fatal mistake and cost him the race.

Stand Pat was coming with all sails set and in a terrific finish just managed to beat the Mulkey horse at the wire by a short head.

Hook-Se-Oka, at the false price of 15 to 1, made all the running in the sixth race and won handily.

Henry of Franstamar was favorite and was very badly ridden by Shilling. He could have been second anyway, but when Shilling saw that he could not win he eased up his mount and allowed Hegira to get the place. This is a most reprehensible practice on the part of certain jockeys.

Jockey's Lassitude Was Criminal.

In this case yesterday there was a strong play on Henry for place, and it was little short of criminal on the part of Shilling not to make an effort to secure it, which he certainly did not.

Tickful got strong support here, and she ran well for a first out, easily getting show money.

Capt. Rice is taking a party of friends to view the new race track at Hot Springs and needed a little spending money, and his old gelding, W. B. Gates, did the Good Samaritan for him in the last race. He would hardly have won had it not been for the magnificent ride of Roscoe Troxler.

Light Opera was a strong favorite, but he made his four bengs too late, and the best he could do was to get second money.

The first race was won by Lynch at odds of 16 to 1, but Jerry Hunt was beat. He got a slovenly and incompetent ride from Spencer, who seems to have made no improvement in the last few years. Spencer's time was occupied in watching Troxler, who was on his right, and he failed to see Lynch on his left until it was too late. A jockey should always look straight ahead and have his eyes glued on the wire, instead of watching his opponents.

The longest shot of the day won the second race. Emma Meyer was good at 100 to 1 at one stage of the betting, but the pikers kept nibbling at her until she went down to 50 to 1 at which price she closed. She led all the way and won easily from Yenus Victrix at 10 to 1 shot. Goo Goo, track, but the victory of Atlas in the third race was, to say the least, a remarkable improvement on her recent races. The fact that she was at 15 to 1 in the betting may have had some connection with her speed.

There was an unusual large attendance present. Secretary Martin having estimated the crowd as about 12,000. The day was delightfully cool, the thunder showers of the early morning having cleared the atmosphere.

LONG SHOTS HAVE DAY AT DELMAR

Series of Unpleasant Surprises to the Speculators and Owners of Favorites.

ALMOST A DEAD HEAT IN STAKE

Miss Golightly Adjudged Winner Amid Great Confusion Among Grandstand Spectators.

BY R. D. WALSH.

DELMAR RACE TRACK, July 18. Yesterday was a day of long shots and of the wholesale slaughter of favorites. It was also a day of wonderfully exciting finishes, and those of the public who were content to view the races from the grandstand and avoid speculation got full value for their money.

The feature event of the day was the Mound City Stake at six and a half furlongs for 3-year-olds and upward, worth about $1500. Only three horses competed, the other candidate, Hilee, having been withdrawn because of his well-known antipathy to heavy going.

Jordan opened a pronounced favorite in the betting at 4 to 5, but went to 11 to 10 at post time because of a strong and determined play on Fitzkanet. The latter opened at 2 to 1, went a point higher and then sharply receded, until the best obtainable against him at post time was 3 to 5.

The start was the prettiest seen at Delmar this year. When the barrier went up they were all moving on even terms, and for an eighth of a mile a blanket would have covered them, so closely were they together. But around the back stretch Miss Golightly moved forward and took command.

She appeared to have the race at her mercy at the head of the home stretch, but Bell brought Fitzkanet up with a rush on the outside, and at the eighth pole they were on even terms. From this point to the wire a terrific duel ensued. Men and women jumped on their chairs and screamed.

Came Near Being a Dead Heat.

The writer, who was close to the wire thought the race resulted in a dead heat, but the judges, whose opportunities of seeing the finish were better, decided that Miss Golightly had won. The verdict was a popular one, and the victor was fully entitled to the prize.

Jordan was outrun after the first quarter and finished several lengths back of the winner.

There was another triangular duel in the fifth race, resulting in an equally sensational finish with the stake event. In this case the victor won by a head.

Bas d'Or opened favorite at even money, and Stand Pat was quoted at 3 to 2. The latter got the stronger support, and was played down to 6 to 5. It was another fine start in this race, but Bas d'Or gradually forged to the front.

At the head of the stretch he seemed to have the race won, as he led at this point by seven lengths. But Bridwell seemed to have lost his usual acumen. He evidently thought he had the race won, and slightly eased his mount. This was a fatal mistake and cost him the race.

Stand Pat was coming with all sails set and in a terrific finish just managed to beat the Mulkey horse at the wire by a short head.

Hook-Se-Oka, at the false price of 15 to 1, made all the running in the sixth race and won handily.

Henry of Franstamar was favorite and was very badly ridden by Shilling. He could have been second anyway, but when Shilling saw that he could not win he eased up his mount and allowed Hegira to get the place. This is a most reprehensible practice on the part of certain jockeys.

Jockey's Lassitude Was Criminal.

In this case yesterday there was a strong play on Henry for place, and it was little short of criminal on the part of Shilling not to make an effort to secure it, which he certainly did not.

Tickful got strong support here, and she ran well for a first out, easily getting show money.

Capt. Rice is taking a party of friends to view the new race track at Hot Springs and needed a little spending money, and his old gelding, W. B. Gates, did the Good Samaritan for him in the last race. He would hardly have won had it not been for the magnificent ride of Roscoe Troxler.

Light Opera was a strong favorite, but he made his four bengs too late, and the best he could do was to get second money.

The first race was won by Lynch at odds of 16 to 1, but Jerry Hunt was beat. He got a slovenly and incompetent ride from Spencer, who seems to have made no improvement in the last few years. Spencer's time was occupied in watching Troxler, who was on his right, and he failed to see Lynch on his left until it was too late. A jockey should always look straight ahead and have his eyes glued on the wire, instead of watching his opponents.

The longest shot of the day won the second race. Emma Meyer was good at 100 to 1 at one stage of the betting, but the pikers kept nibbling at her until she went down to 50 to 1 at which price she closed. She led all the way and won easily from Yenus Victrix at 10 to 1 shot. Goo Goo, track, but the victory of Atlas in the third race was, to say the least, a remarkable improvement on her recent races. The fact that she was at 15 to 1 in the betting may have had some connection with her speed.

There was an unusual large attendance present. Secretary Martin having estimated the crowd as about 12,000. The day was delightfully cool, the thunder showers of the early morning having cleared the atmosphere.

AMATEUR BASEBALL

The Valley Parks defeated the Shrewsburys in a well played game Sunday by a score of 9 to 6.

The Weather Birds cork ball team would like to hear from any team in the city. They defeated the Cardinal Rooters Sunday by a score of 17 to 3. Address J. McAndreas, 1608 Cass avenue.

In a game July 11 between the White House team of the Brown Shoe Co. and the Hamilton-Brown Union Factory team, the union factorys with the White Houses address H. Pabst, Brown Shoe Co., Eighteenth and Wash streets.

The Irvines would like to hear from a good pitcher in the 16-year-old class. They will play the Hunts Sunday afternoon. Address games to John Blasey, 820 South Sixth street.

The Cotton Belts have an open date for Sunday, July 19. Address Manager Cotton Belt Baseball Club, Equitable building.

The Marines play at O'Fallon, Ill., next Sunday, July 19. Out-of-town clubs wishing games address Manager Marines, 702 Bayard avenue.

MILLIONS A DAY; IT'S ALL A DREAM

Penniless Sport Figures Out a Total of $88,000,000, Barring All Mistakes in Placing Money.

Trudging over the weary miles that separate the Skinker road from downtown St. Louis, a Delmar racetrack visitor, devoid of carfare or of the price of an evening paper, figured out the tremendous sum he had suspended Pitcher Waddell of the Philadelphia Athletics for five days for his attack on one of the spectatorry in the grand stand during the game between the St. Louis and Philadelphia teams today.

Gun Club Tournament.

The eleventh annual tournament of the Progressive Gun Club will be held at their grounds at French Village, Ill., Sunday, July 26. The program consists of 12 events, of 10, 15, 20 and 25 targets each.

CRICKET CLUB IS GOING TO CHICAGO

Will Take Part in the Tournament of the Northwestern Cricket Association.

The St. Louis Cricket Club will leave for Chicago Sunday evening to take part in the tournament of the Northwestern Cricket Association, which will be held on the Wanderers Grounds, Parkside, next week.

Those expecting to attend are Dr. A. Murray, captain; W. S. Newhall, vice-captain; Rev. E. Duckworth, manager; Rev. P. R. Eversden, W. D. Robinson, Joe Fletcher, A. E. Winsor, W. J. Price, F. W. Radcliff, D. O. Cunningham, A. M. Powell, G. F. Townley, J. E. Flagmler and L. Clark.

Teams from the following cities will compete: St Louis, Chicago, Pittsburg, Omaha, Minneapolis, Denver and Winnepeg, Canada.

After the tournament the St. Louis club will Invade Canada and play at Detroit, Hamilton, London, Chatham and Toronto, and probably other games will be arranged after the four begins.

As the team is stronger this season than it has been in previous years they hope to win the tournament and a majority of the Canadian games.

The match between Rev. Duckworth and L. Clark sides resulted in a victory for the former by 17 runs. For the winners Dr. A. Murray 30 and H. Holmes 23 were the top scores. For the losers, Robinson hit very vigorously for 28.

REV. DUCKWORTH'S SIDE.

Dr. A. Murray, run out	30
A. E. Winsor, b Clark	1
F. S. Roberts, b Clark	15
H. Holmes, b Clark	23
E. Duckworth, b Newhall	23
P. R. Eversden, b Fletcher	2
W. D. Robinson, run out	1
J. Flagmler, b Newhall	0
S. Newhall, b Clark	0
W. Baker, b Newhall	14
W. Walsh, not out	16
Extras	3
Total	13

LORENE CLARK'S SIDE.

J. Fletcher, b Holmes	1
L. Clark, b Holmes	12
W. S. Newhall, b Hegdil, b Duckworth	10
W. J. Price, b Duckworth	17
D. Simpson, did not bat	8
A. M. Powell, b W. b Duckworth	4
G. Townley, c and b Holmes	8
J. Joyner, b Holmes	11
J. Sharp, did not bat	2
A. Pelley, b Winson	0
W. D. Robinson, not out	0
Extras	20
Total	100

"RUBE" WADDELL SUSPENDED.

Attack on Spectator in Grandstand Causes Disciplinary Act.

NEW YORK, July 18.—President Johnson of the American Baseball League, arrived from Philadelphia today and announced that he had suspended Pitcher Waddell of the Philadelphia Athletics for five days for his attack on one of the spectatorry in the grand stand during the game between the St. Louis and Philadelphia teams today.

YESTERDAY'S DELMAR RESULTS

FIRST RACE, six furlongs—Lynch, 104 (Perkins), 16 to 1, 1; Jerry Hunt, 106 (Spencer), 3 to 2, second; Prince Light, 112 (Troxler), 4 to 1, third. Time, 1:22¾.

Ternabell, Whitmore, Laronze, Pirate's Daughter, Milk Maid and Una Price also ran.

SECOND RACE, mile and seventy yards—Emma Meyer 73 (Perkins), 50 to 1, first; Yenus Victrix 91 (Flowell), 6 to 1, third. Time 1:56¾.

Lelia May, Pearl Diver, Miss Eon, Calanthus, Helen Gray and Pamplona also ran.

Won driving by a length.

Emma led all the way and was never in trouble.

THIRD RACE, five and one-half furlongs—Atlas 108 (Bell), 15 to 1, first; Wigwam 108 (Hall), 10 to 1, second; Check Morgan 108 (Troxler), 12 to 5, third. Time 1:15½.

Don O'High, Maxrose, Athena, Matt Wadleigh and Hugh McGowan also ran.

Won by a head.

FOURTH RACE, six and one-half furlongs, Mound City stake—Miss Golightly 100 (Smith), 7 to 2, first; Fitzkanet 108 (Bell), 8 to 5, second; Jordan 110 (Austin), even, third. Time, 1:23.

The prevalent opinion before the judges hung up the winner's number was that it was a dead heat, won by a whisker.

FIFTH RACE, seven furlongs—Stand Pat 100 (Austin), 6 to 5, first; Bas d'Or 100 (Bridwell), even, second; Deutschland 108 (Kelly), 7 to 2, third. Time, 1:36.

Won in a desperate drive, by a nose.

SIXTH RACE, mile and seventy yards—Hook See Oka 89 (McKinney) 12 to 1, first; Hegira 92 (Higgins), 10 to 1, second; Henry of Franstamar 101 (Shilling), 11 to 5, third. Time, 1:55¾.

Charley's Dream, Pyrrho, Mashoni, Tickful and Broodler also ran.

Won easily.

SEVENTH RACE, one and three-sixteenths miles—W. B. Gates 107 (Troxler), 6 to 1, first; Light Opera 101 (Austin), 3 to 5, second; Mance 105 (O'Brien), 10 to 1, third. Time, 2:12.

Carrie Hope, One Way and Gin Spray also ran.

Won by a head.

MORPHINE, LIQUOR,

Cocaine, Laudnaum, Opium and all Drug Addictions cured to stay cured in a few days. Cure Guaranteed, or No Pay. Not a penny desired until cure is effected to the satisfaction of patient. Positively no pain, shock or detention from business. Restores strengthens and restores the sexual powers. Does positive permanent cures registered to it without a single failure. If desired cure can be taken at home without detention from business, but in order to obtain quickest results and most positive action, experience is given to treatment at the Sanitarium. We unquestionably have the finest and best Sanitarium in the United States devoted exclusively to patients of this class. Newly furnished throughout in the finest, cleanliness and the very best of service provided for our guests. Rates reasonable. Correspondence solicited. Dr. Warren Lanoix, of Lanoix Medical Company, 907 Forst avenue, Kansas City, Mo.

HOGAN'S PRESCRIPTION No. 9
CURES GONORRHEA
NO INJECTION. PRICE $1.00
AT ALL DRUGGISTS.

AMUSEMENTS.

KOERNER'S 8:30 Every Evening. Wed. and Sat. Mats.

WEEK COMMENCING SUNDAY, JULY 19th,
LAWRENCE HANLEY AND CO'S ANY
In the excruciatingly

PUGILISM ✦✦ RACING ✦✦ SPORT NEWS

CORBETT NEVER TRAINED SO HARD

In Spite of His Years He Is Confident of Besting Big Jim Jeffries.

HAS NEW TRAINING WRINKLES

Jeffries Is Hunting Deer Now, but He Will Begin Boxing With Fitzsimmons This Week.

SAN FRANCISCO, Cal., July 18.—Jim Corbett is probably training harder for the battle with Jeffries than ever before in his life. He is a confident chap, and for a man who has seen thirty-seven summers come and go, and who has seen life from all points he is splendidly preserved. No more is noticed the pallid "stage face," with the dull eye. There is color in his cheek and California's son has bronzed his skin. He has the quick step and the lively way of moving about that denotes health.

He has his training camp at Alameda, and it is different from the camps usually run by fighters. Mrs. Corbett is present and she is next in command to the ex-champion. Things are peaceful and quiet.

Some ask: "Is not Corbett over-training?" A look at him furnishes the answer, no. Then Corbett is asked if he is not too strenuous. He smiles and with an air of confidence replied: "I know myself. You can trust me to do the right thing by Jim Corbett. I will be better than ever before."

Then he walks to the scales and tipping the beam says:

"Look—184 to the ounce." At that weight he will fight Jeffries.

In training he has some new wrinkles. He wanted strength and weight and he figured that parallel bars close to the ground would give them. The result is his chest is larger, his arms stronger and his shoulders firmer. He believes in diet and his wife cooks every meal.

In the morning he spends an hour in his gymnasium punching the bag, working the rowing machine, wrestling with big Hank Kenny and hopping, skipping and jumping. He doesn't don the gloves.

There is a let-up at noon and a light lunch. Twelve miles on the road at a stiff clip follows. Then baseball is played and Corbett plays hard. Back to the gymnasium, a rub down, and then Corbett picks up the gloves.

"Early to bed and early to rise," is Corbett's plan this time. He says he will not be overtrained, and Mrs. Corbett says so, too.

"I will knock him out," he says. "Don't be surprised. Jeff is hunting deer, I understand. I will be hunting Jeff in a few weeks."

Corbett doesn't care a rap what sporting men are saying.

Over at Harbin Springs Jim Jeffries, Bob Fitzsimmons and Billy Delaney are engaged in shaping up the champion. Jeff hasn't been doing hard work yet, but Monday will see him put on the gloves with Fitz for serious training. When he came Jeffries was as big as a bullock. The scales registered 247 pounds. "Grow old, along with me," he said to Delaney, watchful as ever, began dieting him. He looked better in two days. Gymnasium work then, and for a big man his activity was wonderful. "Boxing next week, Jeff, and Fitz is ready to go to him," added the trainer. For three days the out-fit went deer hunting.

That Delaney is thoroughly satisfied with Jeff's present condition there is no question. He has indulged in just enough exercise to please the old trainer.

This will be the second meeting of the men. Over three years ago Corbett fought Jeffries at Coney Island, N. Y., and after giving a wonderful exhibition of boxing, making Jeffries look like a novice, was knocked out in the twenty-third round. Corbett's showing was a revelation to sporting men. He was supposed to be a "has been."

Corbett hasn't fought since 1900, but Jeffries has whipped Ruhlin and Fitzsimmons since then.

The two men are opposites—one the ideal boxer, the other the ideal fighter. Corbett can hit faster and get away quicker than any boxer that ever lived, while Jeffries, a fair boxer, can hit harder than any man that ever stepped into a ring. Corbett has been knocked out, while Jeffries has never been knocked down. This is the point which the sharp men of the ring point to. "You must be able to knock a man down before you can whip him," is an old ring maxim.

Corbett hasn't boasted of how quick he would whip Jeffries, but Jeffries and Fitzsimmons assert that Corbett will not last ten rounds. Corbett claims he is as fast as ever, and his hitting powers increased 20 per cent. Fitz says Jeffries is a greatly improved boxer and that Corbett will meet a surprise right at the start.

TROLLEY LEAGUERS AT C. B. GROUNDS

First Game There Today Between Kerns and Eisenstadts—Teams of League Evenly Matched.

The first Trolley League game to be played at Christian Brothers' College campus will take place this afternoon, when the Kerns and Eisenstadts come together at that place.

The race for the leadership in the Trolley League is now becoming very close and exciting. For the first time this season the Kerns have a clear lead, but are followed closely by Alton and East St. Louis and a few games one way or the other will put either one of these three clubs in the lead again. The Eisenstadts are a dangerous proposition and are going to make the leaders hustle.

The standing of the clubs to date is as follows:

Clubs.	Won.	Lost.	Pct.
Kerns	2	1	.778
Altons	7	3	.700
East St. Louis	6	3	.666
Eisenstadts	6	5	.499
St. Charles	2	6	.250
Belleville	3	9	.250

Other Trolley league games scheduled today are:

St. Charles vs. Belleville at St. Charles, 2:30 p. m. Umpire Ringe will have charge of the game.

Alton vs. East St. Louis at Alton, 3:30 p. m. Umpire Volz.

The East St. Louis Club will play no more contests on the East Side grounds owing to poor patronage, according to Secretary Cahill of the league.

The Christian Brothers' College campus will be the scene of all engagements which have been scheduled for the East St. Louis Club.

The following is the batting order of the Trolley league game:

	Position.	Eisenstadt's
[illegible]	Pitcher	Patrick
[illegible]	Catcher	Miller
[illegible]	First base	Fairbank
[illegible]	Second base	McKeown
[illegible]	Shortstop	Wilcox
[illegible]	Third base	Bruckner
[illegible]	Left field	McMahon
[illegible]	Center field	Fitzgerald
[illegible]	Right field	Kolb

Umpire—Murphy. Game called at 3:30 p. m.

JACK RATTLIN, 25 TO 1, A WINNER

Reversal of Form Causes Surprise in the Washington Park Handicap.

CHICAGO, July 18.—In a marked reversal of form, Jack Rattlin, at 25 to 1, won the Wheeler Handicap at Washington Park today over a heavy track.

The race was the feature of the closing day of the meeting. Like most of the fixed events, it proved to be a big upset. The winner was never considered as likely to land, and was not given the slightest attention in the betting ring. Jack Rattlin won by a head, Gold Bell made a game bid at the end and would probably have been first with a stronger rider than Reed. The winner ran last on Friday to poorer horses than he beat today. Jack Rattlin led all the way. The pace was so slow that the race was turned into a sprint at the end. Jack Rattlin is purely a sprinter, and won for that reason.

At the head of the stretch Jack Rattlin had a lead of three lengths. Both Gold Belle and Flying Ship closed on him, but could not catch him. Lucien Appelby, the favorite, was never a contender. He ran near the end of the field all the way and finished next to last. The Wheeler Handicap was worth $5060 to Gorman and Bauer, who own the winner.

The Lakeview Handicap, the closing 2-year-old stake event, went to Captain S. S. Brown's colt Proceeds, a good muddler, who found the track easy to negotiate. He accepted the pace of his stable companion, Auditor, for a half mile, and then went into the lead and won handily by a length from Flo Bob, with Peter Paul third. Proceeds and Bob Franklin were the winning favorites. On the latter a killing was made. He won the fifth after being backed from 4 to 1 to 5 to 2. He is owned by J. W. Pugh of Covington, Ky.

Presiding Judge Morse lifted suspensions on Jockey Henry, Adkins, Wonderly and Treanor, who were set down for rough riding. Summary:

First race, five furlongs, purse—Rainland 118 (H. Phillips), 7 to 1, won; Commodore 108 (Heirgesell), 8 to 1, second; Mast 108 (Ezzell), 6 to 1, third. Time, 1:04.

Tolled, Pat Hammon, Trop, Quideo, Marthus, Watermaid and Garass also ran.

Second race, six furlongs, purse—Bardolph 117 (Landry), 4 to 10, won; Gronto 104 (L. Wilson), 7 to 1, second; Ahola 102 (Richardson), 4 to 1, third. Time, 1:17 2-5.

Christine A., Beautiful and Best, Americano, Lockett and Floral Wreath also ran.

Sid Silver left at post.

Third race, the Lakeview Handicap, gross value $3570, for 2-year-olds, six furlongs—Proceeds 118 (Heilgesell), 9 to 5, won; Bob 121 (Wonderly), 5 to 1, second; Peter Paul 119 (J. Winkfield), 7 to 2, third. Time, 1:18.

Jerry Lynch, Auditor, Lonsdale, Ed Tierney, Batts and Soldier of Fortune also ran.

Fourth race, Wheeler Handicap, 3-year-olds and upward, gross value $5060, one and one-quarter miles—Jack Rattlin 103 (S. Reed), 25 to 1, won; Gold Bell 96 (Reed), 8 to 1, second; Flying Ship 95 (H. Phillips), 7 to 2, third. Time, 2:12 3-5.

Lucien Appleby, Aladdin, Bad News and Six Shooter also ran.

Fifth race, one mile—Bob Franklin 88 (L. Wilson), 5 to 2, won; Echodale 103 (H. Phillips), 5 to 1, second; Evelyn Byrd 103 (Adkins), 8 to 1, third. Time, 1:40 2-5.

Balm of Gilead, Little Duchess II, Moabina, The Kentuckian and Lord Touchwood also ran.

Sixth race, one mile, purse—Warte Nicht 98 (W. Knapp), 3 to 1, won; Tuberin 90 (R. Davis), 3 to 2, second; Mary Glenn 89 (L. Wilson), 9 to 5, third. Time, 1:46.

Travers and Hot also ran.

Monday's Delmar Entries.

First race, four and one-half furlongs, selling:

320—*Ann Dear	95
381—Black Enough	105
433—Edna Daniels	100
443—Regina D.	105
465—Sue	105
474—Allegrette	105
474—Bush Smith	105
474—By Right	105
280—Minnie Johnson	105
457—*Anna Hardy	95
—Soson	100
490—*Pinky B.	100
474—Caryota	105

Second race, six and one-half furlongs, selling:

406—Lelia Barr	102
487—Hanan	104
387—Pay the Fiddler	104
272—Armand	106
416—Lord Neville	112
408—*Tenny Belle	97
340—Amentum	107
486—Nickelsilver Sue	100
440—Faquita	100
488—*Dr. Clark	90
475—Greater	104
436—Wellesley	104

Third race, one mile, purse:

420—Howling Dervish	103
494—Alto	105
485—Thora	100
465—A Lark	105
480—Piratear	106

Fourth race, mile and seventy yards, purse:

472—Doc Skin	94
504—Light Opera	100
471—Maud Gonne	104
—Sea Gazer	107
427—Lady Strathmore	107

Fifth race, five furlongs, purse:

481—Meadom	100
492—Mildred	100
470—Jehane	105
457—Scalper	106
495—Clifton Forge	108
476—Lostig	108
280—Rugler	108
443—Tokalon	105
488—Ingot Thrift	108

Sixth race, mile and one-sixteenth, selling:

489—*Orpheum	92
489—Edgardo	100
491—De Roszke	106
473—Montana Peeress	96
506—*Tickful	107
504—W. H. Gates	100

*Apprentice allowance claimed.

Monday's Hawthorne Entries.

First race, three-quarters of a mile:

Ban Gallant	95 Hal Whaley 106
Schwalbe	102 A. D. Gibson 106
St. Tammany	102 Rag Tag 107
Letrenne	104 John Peters 110
Fox Fizer	104 Crusades 107

Second race, short course, steeplechase:

Alma Girl	120 Fallela 137
Pauluker	130 Joe McGee 130
Indian II	130 Dr. Now In 141
Slap Dash	132 Ceylon 144
Spahn	132 Imperialist 159

Couple Alma Girl and Paul as Bradley entry.

McGee and Nowlin, Carroll entry.

Third race, mile, Premier stakes:

Sir Hugh	104 Langdon 112
Organdie	107 Gregor K 114
Maxey Blumenthal	107 Bad News 114
McGee (Imp.)	107 Postmaster Wright 117
Giffalo	107 Oleifant 119
Orsina	112 Dick Welles 122

Couple Organdie and Orsina. Lind entry.

Fourth race, one and one-sixteenth miles:

Bessie McCarthy	97 Leclen Appleby 112
Haigis	107

Fifth race, mile and one-fourth:

Compass	88 Hayward Hunter 99
Price Blazes	95 LaMire 99
Myth	95 Queen Victoria 109
Little Elkin	95 March 101
Hairyea	96 Goldaga 101
Erne	98

Sixth race, three-fourths of a mile:

Ermark	107 Graciosa 109
Evening Star	107 Senator Matta 111
Tod	107 Tess 111
Lute	107 King Rex 112
Commersault	107 Hairyea 114
Nuda	107 Greenock 114
Morenda	108 James J. Corbett 114

Weather, cloudy; track, heavy.

Irish Nationalists' Outing.

The annual outing of the athletic department of the Irish Nationalists will be held at the Fair Grounds Sunday, August 16. A gold medal is offered to the winners of the following handicap events: 100-yard dash, 220-yard dash, 440-yard dash, 880-yard dash, one mile run, pole vault, 16-pound shot-put and high jump. Other events are 100-yard dash for boys between 15 and 17 years of age, fat men's race for Irish Nationalists, one mile relay race in four relays, 440 yards each, potato race, sack race for boys under 17, and 75 yards dash for ladies, horse and mule races, prize dancing etc.

Nebraska Indians Defeat Redbuds.

RED BUD, Ill., July 18.—The Nebraska Indians defeated the Red Bud team here Friday in a hotly contested game by the score of 7 to 4. Batteries: Red Bud—Weigardt.

FIREATER DEVOURS IROQUOIS STAKES

Favorite Gallops Home at Brighton Beach Ahead of a Poor Trio.

NEW YORK, July 18.—On a track that was ankle-deep in mud, Fireater galloped home a winner in the Iroquois stakes at Brighton Beach today. He was favorite in the betting. Cardinal Wolsely was second and Monte Carol third. This stake is for 3-year olds, and is worth $5000. A poor class of colts faced the starter, only four going to the post. They were off to a good start, with Cardinal Wolsely in the lead to the paddock turn.

Bullman sent the favorite to the front and gradually increasing his lead to the finish won, eased up, by two lengths. Eighth lengths seperated second and third. The winner belongs to August Belmont.

The Venus stake for 2-year-olds was won by Turquoise Blue, a 20 to 1 shot, with Inquisitive Girl, another 20 to 1 shot, second, and Audience third. Marjoram, favorite, was fifth.

The rain, which began as a fine mist, turned into a terrific storm, coming down in torrents. Not a dry place was to be found in the grandstand.

E. E. Smathers, owner of McChesney, arrived in New York today. He hoped that Wednesday would be a clear day and the track in good condition. McChesney also arrived today and was safely quartered at the Gravesend track. He is apparently in good condition, having stood the long journey from Chicago in fine shape.

The summary:

First race, six furlongs, handicap—Young Henry 124 (Odom), 2 to 1, won; Salvatelle 90 (Connolly), 30 to 1, second; Ingold 105 (Burns), 7 to 1, third. Time, 1:18 2-5.

Gay Boy, Rosetint, Minotaur, St. Daniel, Flying Buttress, Locket and If You Dare also ran.

Second race, steeplechase, about two miles, the Curragh—Walter Cleary 135 (Ray), 1 to 2, won; Quin Honey 132 (A. Jackson), 5 to 1, second; May Harrison 130 (C. Wilson), 12 to 1, third. Time, 4:47.

Lord Gardner also ran.

Third race, five furlongs, Venus stakes—Turquoise Blue 99 (Willerson), 20 to 1, won; Inquisitive Girl 99 (Redfern), 20 to 1, second; Audience 101 (O'Neill), 6 to 1, third. Time, 1:01 4-5.

Marjoram, Monsoon, Pethnis, Glad Smiles, Semitic, Sweet Gretchen, Memorian, Cyprienne and Flammula also ran. Dancing Belle left at post.

Fourth race, mile and one furlong, the Iroquois stakes—Fire Eater 111 (Bullman), 11 to 20, won; Cardinal Wolsey 108 (Gannon), 7 to 2, second; Monte Carlo 108 (Odom), 5 to 1, third. Time, 1:53 3-5.

Illyria also ran.

Fifth race, mile and one furlong, handicap—Lord Badge 107 (Fuller), 3 to 1, won; Courtenay 106 (Gannon), 10 to 1, second; Sambo 118 (Burns), 5 to 1, third. Time, 1:50 3-5.

Daly, Peninsula and Hunter Raine also ran.

Sixth race, mile and one-sixteenth, selling—Rostand 101 (Gannon), 3 to 2, won; Satire 111 (Hicks), 8 to 1, second; Star Garter 94 (Larson), 15 to 1, third. Time, 1:50.

Tribes Hill, Irish Jewel, Arden, Naterock and Squid also ran.

Irish Giant Won in Third.

George Lawler, the Irish Giant, knocked out his opponent at Valley Park Friday evening. Walter Campbell won from his opponent on points after four rounds of fast work, the decision being well received by the audience. Several other bouts are expected to take place in this suburb during the summer.

Monday's Fort Erie Entries.

First race, seven and one-half furlongs:

Beguile	114 Percy R. 104
Red Robe	112 Clarena 102
Dr. Riley	111 Rosie M. 102
Cormac	111 Emma Lee 102
Far Rockaway	107 Tommy Hill 102
Veneer	106 Argaunauta 102
Directum	104 Raj 100
Bonitosa	104

Second race, maiden, 2-year-olds, five furlongs:

Caloosahachie	115 Dalmeroy 112
Tennessean	113 Bombast 112
Weather Gauge	112 Solon Shingle 109
Henry Watts	112 T. G. Scarborough 104

Third race, one mile:

Glenwood	112 Katherine R. 99
Hopedale	103 Flora Willoughby 97
Prosador	102 All Souls 91

Fourth race, 2-year-olds, selling, six furlongs:

Gay Minister	92 Malakoff 99
Exicula	101 Zarkee 97
Too Many	101 Probable 97
Iole	101 Two Penny 93

Fifth race, six furlongs, selling:

Little Boy	115 Onyx 106
Showman	112 Loxia 106
Reeves	110 Epidemic 106
Tomatas	109 Dutch Holler 104
Tribesman	107 De Leo 102
Sly Boots	107 Tribes 100
Ahonoma	107 Allene F. 97
Dead Bird	107

Sixth race, mile and seventy yards, selling:

Wallabout	107 Easter Boy 104
Tibs	107 Model Monarch 103
G. W. Jr.	107 Hellenus 102
Lou Rey	107 Commens 97
Binchello	106 Special Tax 94
Branch, II	106 Nancy Dey 92
John Drake	104 Snare 92
The Bronze Demon	104 Dusky Secret 87

Monday's Brighton Beach Entries.

First race, selling, mile and one-sixteenth:

Rostand	92 Mabel Richardson 96
Syrilla	104 Mary Worth 100
Sedition	101 Collegian 105
Chicle	91 King Raine 111
Albany Girl	84 Turnpike 94
Carroll D.	106 Nodo 89
Anklet	84 Neither One 101
Early Eve	102 Dark Planet 104
King Carter	95

Second race, steeplechase, handicap, short course, about 2 miles:

Pen Candles	158 Caller 137
Wool Gatherer	152 Fulke 130
Ohnet	148 Gold Ray 134
Tankard	146 Perion 132
George Keene	139 Gas Gar 130
Rounder	130 Memorist 130
Bob Alone	135

Third race, handicap, mile and one furlong:

Ben Mot	128 Lord Badge 103
Himself	110 Interval 102
Mackey Dwyer	112 Agnes D. 102
Black Hussar	110 Tugal Boy 92
W. R. Conlon	109 Faulcon Bridge 93

Fourth race, Sea Gull stakes, six furlongs:

Double Shuffle	106 Stamping Ground 109
Our Nugget	112 Miss Dorothy 109
Futurita	109 Mary Street 109
Rosebut	121 Green Fern 121
Gravina	109 Virgin Soil 109
Astarita	121 Mamie Worth 112
Eve Russell	109

Fifth race, 2-year-olds, five and one half furlongs:

St Roma	99 Darky 99
Laocoon	102 Lutheron 102
Tithonic	1 The Buck 102
Pentaur	110 Great Crossing 99
Tom Sod	102 Watersprout 102
Race King	122 Juvenal Maxim 102
Head Lad	102 Pristina 99
Maunee	99

Sixth race, 3-year-olds and up, one and one-sixteenth miles:

Hurstbourne	114 King Carter 99
River Pirate	114 Counterpoise 99
Unmasked	111 Corcyra 97
Sam Craig	111 Rochampton 114
Hyland	99 Satire 114

Weather, raining heavily.

Leander Wins Motor Race.

BOSTON, July 18.—George Leander of Chicago defeated De Guichard and Nat Butler in a 15-mile motor-paced race at Charles River Park this afternoon. Leader won by one and three-fourths laps over De Guichard. The time for the 15 miles was 18m. 29 3-5s.

A three-mile motor race between Ruden, Schultz, Hunter, Champion and Hoffman, was won by Ruden, with Schultz second and Hunter third. Time, 3:24 2-5.

Stewards' Rulings at Brighton.

NEW YORK, July 18.—The stewards of the Brighton Beach Racing Association have ordered that the entries of R. H. Brown, owner of If You Dare, be refused, and have referred his case and that of Trainer Lee Brown to the Jockey Club for further action. H. F. Meyer was fined $300 because his horse, Star and Garter, was late in getting to the paddock for the last race.

WASHINGTON PARK IS FASTEST TRACK

No Less Than Nine World's Records, Five Made This Meeting, Are Held There.

CHICAGO, July 18.—With the close of the race meeting here yesterday, the Washington Park track now leads all circular tracks throughout the United States in the number of world's records held by it. Prior to this meeting Brighton Beach was in the van. The standing of the circular tracks' records is as follows: Washington Park, 9; Oakland (California), 5; Harlem, Saratoga and Brighton Beach, 3 each; Sheepshead Bay, Morris Park and Kinloch Park, 2 each. The nine are held by Washington Park to date are world's records, and are as follows:

6 fur., Dick Welles, 3, 109, June 30, 1903...1:11 4-5
6½ fur., Jane Holly, 4, 99, July 3, 1903...1.18 3-5
7½ fur., Rag Tag, 4, 104, July 1, 1903.....1:32 1-5
1 mile, Allan-a-Dale, 4, 110, July 1, 1903..1:37 3-5
1 mile 20 yards, Macy, 4, 107, July 2, 1898; Maid Marian, 3, 101, July 10, 1903.1:40
1 mile 50 yards, Floronso, 3, 95, July 6, 1898 .....1:42½
1 1-16 miles, Glassful, 3, 101, July 2, 1903.1:44 3-5
1⅛ miles, Sablue, 4, 100, July 3, 1894....2:18½
1½ miles, Goodrich, 3, 102, July 16, 1898. 2:36½

The following is a list of new records made at this meeting:

NEW TRACK RECORDS.

Date—	Horse.	Dist.	Old.	New.
June 29	Golden Rule	13-16	1:19 3-5	1:19 2-5
June 29	Semper Vivum	15-16	1:33 2-5	1:33
June 29	Hilargis	11-16	1:45½	1:45
July 2	Fred Leppert	½	:48	:47
July 2	Sylvia Talbot	13-16	1:19 2-5	1:19
July 4	Peter Paul	⅝	1:00	:59 3-5

NEW AMERICAN RECORDS.

June 30	Dick Welles	⅝	1:12	1:11 4-5
July 1	Alan-a-Dale	1	1:37 4-5	1:37 3-5
July 1	Rag Tag	15-16	1:32½	1:32 1-5
July 2	Glassful	11-16	1:44 4-5	1:44 3-5
July 3	Jane Holly	13-16	1:18 4-5	1:18 3-5

Some doubt has been cast upon these marks by those who do not know the facts in the case and the work of the timers discredited. As a matter of history, however, Washington Park has always been a fast course.

This season there was abundant cause for its increased speed. Between seasons the management spent an almost fabulous sum on the track, running over $100,000. After the substratum of the track had been prepared a layer of tan bark was spread over the whole track and on top of this a layer of soil. The whole was worked with for weeks, until it became a veritable springboard.

The marks made at Washington Park this year will doubtless stand for several years, as that of Ten Broeck, made there, stood for 13 years.

WAINSCOTT IS THE FAVORITE

Betting Choice in M. and M. Stakes at Detroit Drivng Club Meeting to Be Best Held.

DETROIT, Mich., July 18.—The annual blue ribbon meeting of the Detroit Driving Club, which opens at the Grosse Pointe track on Monday and continues through five afternoons, gives promise of being the best of the nineteen racing carnivals conducted by the club. The entry list is large and the class of horses is exceptionable.

The first of the big stakes is the Chamber of Commerce—$5000 for 2:24 pacers, which will be contested on the opening day. On form, Dr. Madara will be the betting choice, as he stepped a mile in 2:09¼ last fall and had plenty left when he won at Columbus this week in 2:08¾. Those to meet this one are Page H, Fan Michael, Tom Keene, Trilby Direct, Kingmore, Miss Georgia, Ebony King, Elastic Pointer, Ella Hal, W. G. Foote and Five Points.

The Merchants' and Manufacturers' $10,000 stake for 2:24 trotters on Tuesday, the classic, which is the features of the meeting, will have a field of thirteen or fourteen from the present outlook. On the strength of winning in 2:10¾ at Windsor this week, Wainscott is favored, with Nervana, Robert McPachen Maid, Jim Ferry, Shady Bettie and Robisola liked by many who have seen them race. Others are also John Taylor, Bonnie Russell, King Simmons, Johnny, Miss Jeanette, Hie Boy and Cole Direct in this event. Experts consider it the most open M. & M. ever raced.

BANK STREET WINS AT ERIE

Buffalo Stakes, the Feature, Run in Rain and Mud—Talala Second and Soothsayer Third.

BUFFALO, N. Y., July 18.—The Buffalo stakes for 3-year-olds and upwards at one mile, and worth $1500, was the feature at Fort Erie today. Bank Street, coupled with Taxman, won very easily from Talala, which was the pacemaker to the middle of the stretch. Soothsayer finished a distant third.

Rain and mud prevailed. Summary:

First race, one mile, selling—Riwasa won, Briers second, Fairbury third. Time, 1:49.

Second race, substituted, six furlongs, selling—Reeves won, Aratoma second, Nellie Forest third. Time, 1:19.

Third race, mile, selling—Barnacle won, John J. Regean second, Neeburban third. Time, 1:46.

Fourth race, the Buffalo stake, value $1500, selling—Bank Street won, Talala second, Soothsayer third. Time, 1:48½.

Fifth race, four and one-half furlongs, for maiden 2-year-olds—Harmoine won, Too Many second, Lara third. Time, 1:00.

Sixth race, steeplechase, about one and three-quarter miles, handicap for 4-year-olds and upward—Pregrave won, Provost second, Trenct de Moc third. Time, 4:00.

STAR RUBY LEADS ALL SIRES

Africander Leads in Winnings of All His Get, With a Total of $59,855.

NEW YORK, July 18.—Thanks to the Realization triumph of Africander, imp. Star Ruby holds first position on the list of winning stallions. Claiming a total of $60,220 imp. Star Ruby now possesses a strong lead of almost $20,000 over his nearest opponent.

Imp. Watercress has made a great stride in the winning list, mainly by virtue of Waterboy's Suburban Renewal and Brighton Handicap triumphs. The hero of these sensational contests has now contributed no less than $27,280 toward the total of $46,545.

Following is the list of earnings for the year of the get of Star Ruby:

Horse.	Races.	Amount.
Precious Stone	2	$4950
Africander	1	420
Honolulu	2	600
Animosity	1	700
Barkhitte	5	1,625
Flagstaff	1	630
Tim Payne	1	850
Ruby Ring	1	325
Africander	6	59,555
Veranus	1	275
Planet	1	850
Lapidus	3	950
Safeguard	5	1,000

Minneapolis 7, Toledo 2.

MINNEAPOLIS, Minn., July 18.—Minneapolis hit Coughlin hard today, while Williams was a puzzle to the Toledo batters. Minneapolis winning 7 to 2. Both teams played ragged ball. Attendance, 2000. Score:

Innings—	1	2	3	4	5	6	7	8	9
Minneapolis	1	0	2	0	0	0	3	0	x—7
Toledo	0	0	0	0	0	0	0	0	2—2

Two-base hit—Martin. Three-base hit—Smith. Base on balls—Off Williams, 7; off Coughlin, 3. Struck out—By Williams, 2; by Coughlin, 6. Double plays—McIntyre, Martin and Spooner; Oyler, Martin and Spooner; Coughlin, Kleinow and Schaub; Schaub and Childs; Hale-Williams. Sacrifice hits—Oyler, Coughlin (2). Stolen base—W. Smith. Left on bases—Minneapolis, 8; Toledo, 4. Umpire—Cunningham. Time—1h. 46m.

EXMOOR CLUB WINS AGAIN

Another Victory for Chicago Golfers Will Entitle Them to Possession of Marshall Field Trophy.

MILWAUKEE, July 18.—The Exmoor Golf Club of Chicago today for the second year took the Marshall-Field trophy and if the club can take the cup next year it will remain in its possession. Twelve clubs were entered but only nine started and one of these, Riverside of Chicago, was forced to drop out because of the indisposition of Bliss, its star left hand player.

The contest was of individual against bogy, which is 40 for the course. The Exmoor club finished 45 down on bogy and their nearest competitor, Midlothian, was 59 down.

The Exmoor players were: W. E. Egan, H. E. Egan, R. H. McElwee, W. J. Osborne and B. F. Cummins.

The score of other clubs follow: Ontwentsia, 62 down; Milwaukee, 68 down; Glenview, 80 down; Kenosha Golf Club, 82 down; Auburn Park, 92 down; Racine Golf Club, 99 down.

AGED JUDGE WANTS HIS JEWELRY BACK

Lewis D. Dent Says He Only Lent the Ornaments to "Nice Actress Friend."

CHICAGO, July 18.—A man's vanity may be the keynote to the dramatic tale of stolen gems which will be told in Justice A. G. Adams' court in Englewood this morning.

Miss Viola Carlstedt, who until two years ago was a member of the Frank Daniels Opera Company, promises to make former Judge Lewis D. Dent, 823 Sixty-third street, sorry he told of his grievance against her and accused her of keeping his jewelry.

"My daughter never has kept anything that did not belong to her," said Miss Carlstedt's father, who lives in a house at Normal and Englewood avenues, which is quite plastered over with signs telling how voice culture can be procured by stepping inside. The father has the title of "professor" on his business card.

The former judge had Miss Viola arrested because she refused to return a ring, some amber beads, and a bracelet which he said he had loaned to her. He happened to think they were the property of his deceased wife and so asked for a recall. The constables went after them, but secured neither the trinkets nor the young woman.

"No," the professor explained to an inquirer yesterday, "my daughter isn't a bit to blame—that old man thinks he is irresistible."

"Father," came a voice from the upper stairs, "father, you mustn't talk—that will all come out in the papers."

The professor resumed:

"He gave my girl that ring when she was 17 years old, and she lost it. Then he gave her $3 or $4 worth of beads."

"Father, father, you must not say that," again came the voice.

Says She'll Arrest Him.

"Well, for the Lord's sake, what shall I say?"

"Say the truth, say we are going to have him arrested in the morning—isn't that enough?"

"Is that your daughter Viola speaking now?" the professor was asked.

"Oh, no; she's down town with her mother," was the reply.

"He's 83 if he's a day," was offered by the mysterious voice once more.

"Will Viola give back the gems?" the visitor asked.

"No. Why should she? They were given to her. They are hers."

"Did she wear any of them last season?"

"Well, she hasn't been on the stage for two years. She's been studying elocution."

Professor Carlstedt then let it out that former Judge Dent had been such a frequent caller at his home that it bothered him to a marked degree, and finally he requested the Judge not to call back and more. This, he said, angered the former jurist.

"Father, father," once more came down the stairs. "The papers will have all those things you are saying."

"They are true—the old man is sore because I wouldn't let him hang around here any more, but I did right. I know how he talked about other girls."

Former Judge Dent denies his suit on the following agreement, which, he says, was signed July 9, 1898:

Agreement on Which He Bases His Suit.

"As an act of friendship, I, Lewis D. Dent, lend to my nice girl friend, Miss Viola, my double diamond ring to wear and to be returned to the owner, Dent, when requested or married by said Dent.

"VIOLA ASHTON CARLSTEDT.
"LEWIS D. DENT."

The aged judge was seen at the Princeton Hotel, Princeton avenue and Sixty-third street, last evening. He said:

"After having lent Miss Carlstedt the ring I also lent her an amber set of jewelry, including earrings, necklace, bracelets and breastpin. She had not seen her for nearly two years, and on July 6 I made a demand for the return of my property, which had belonged to my dead wife, and to this demand she paid no attention. We were alone on the front porch of her home, at 600 Englewood avenue, at the time.

"We've been very good to this family. Carlstedt and his wife had both told me that they would see to it that I got my jewelry back, but that Viola moved around so much in New York that they did not know her postoffice address. I sent letters to both the New York Mirror and the New York Clipper, but they were returned to me as unclaimed. Miss Carlstedt, however, was wearing the amber set the last time I saw it, which was at a party at their house, and I was talking with her about it at the time.

"There was no love affair between Viola and myself. The second time I ever met her I told her I was not looking for a wife, and never would marry again. We were just merely good friends, like a brother and sister—that was all—and I am the same friend to her now that I ever was. I only want back the jewelry which belonged to my dead wife. There is no spite work in this suit."

NEWS IN NEARBY CITIES

JOSEPH KNISER, MAN OF IRON

Machine Weighing 5000 Pounds Rolls on Him, but Does Not Hurt Him Much.

Joseph Kniser of Edwardsville, figured in an accident yesterday which has earned him the title "The Iron Man."

Kniser was engaged with Adolph Noll of Pine Oak, in assisting to operate the latter's threshing outfit. The machine was being worked through Liberty Prairie and had just been removed from the Bratton place to that of Con Arbuthnot when an accident occured.

After a stop for water Mr. Kniser noticed as it started that a hose had been left in front. He stooped to pick it up and slipped. The machine ran across his legs and up into his body before the engineer could stop it. It weighed 5000 pounds and the men found it necessary to back it off the body.

They rushed forward to pick up the supposed dead man, but he arose and limped unassisted to the ouse where a friend hitched up and brought him to town. He was examined by a physician who found that no bones were broken and that his bruises were trival.

O'FALLON

Albert Hamilton has left for an extended trip to Chicago and Lake Michigan summer resorts.

Mrs. E. Proffit, who has been seriously ill, is improving.

Mrs. Mary Kuntzmann of Troy was the guest this week of her daughter, Mrs. Charles Neville.

G. J. Ebert will sell all of his personal property at an auction sale Wednesday, July 29, and will remove to Colorado.

William Casperson of Lemsburg has purchased the property of Mrs. Leopold Schmidt for $900.

William Roddeberger spent Friday in St. Louis.

Mrs. M. G. Iddell and sister, Mrs. Gertrude Rider, of St. Louis are the guests of Dr. F. Rider.

Herman Hanslehen, whose arm was torn off by being caught in the belt of a threshing machine, is recovering, and has returned to his home from the sanitarium in this city, where he was under the care of Dr. Varnay.

Mrs. Mary Herman of Lebanon is the guest of her cousin, Miss Flora Aberur.

Kelso Cartwright was a St. Louis visitor Friday.

Jacob Ogle, who has been seriously ill, has recovered.

The Marines of St

OFFICE BUILDING AND AUDITORIUM

Planned to Take the Place of One-Story Buildings at Twelfth and Locust.

TENANTS NOTIFIED TO VACATE

City Hospital to Be Temporary World's Fair Hotel and After That Will Be Transformed Into a Warehouse.

The Mercantile Trust Co. has given notice to the tenants of the premises at the southwest corner of Twelfth and Locust streets to vacate. This is taken to mean that the Corner Realty Co., which only a few weeks ago acquired a 99-year lease of the property of Isaac H. Lionberger, will immediately replace the one-story buildings which now occupy the site, and speculation is rife in realty circles as to the future of the corner. By the text of the lease, the lessee is required to erect a building to cost not less than $150,000, and of a character which will insure the annual net rental of $12,000 called for in the lease.

Mr. Lorenzo E. Anderson, vice-president of the Mercantile Trust Co., stated yesterday that there were no definite plans for the improvement of the corner, the action to obtain possession being to render the premises immediately available.

According to reliable information, plans for a 12-story office building with auditorium have been under consideration for some time, but the plans have been held in abeyance pending the outcome of negotiations with theatrical interests in New York for a lease of the auditorium. In this connection Mr. Anderson is said to have made several trips to New York, and it is understood that he has finally concluded arrangements providing for the improvement of the property along this line. Mr. Anderson would not admit, however, that his trips to the metropolis had any significance in this regard.

The new theater, it is reported, will be entirely independent of the theatrical syndicat. Weber & Fields, who will star Wilie Collier and four other prominent people, among others, are mentioned as the possible lessees. They are now recognized as the front of the Independent Booking Agency, of which Hackett, Mrs. Fiske, Henrietta Crossman and Belasco are the chief attractions.

Mr. Lionberger stated yesterday that New York theatrical interests, prior to his deal with the Corner Realty Co., had made a proposition for the property with plans for a theater, but that it was obviously a World's Fair scheme, and he turned it down with visions of a white elephant on his hands after the big show.

The lot has 100 feet on Twelfth street by 140 feet on Locust street, and is considered one of the most valuable corners in the downtown district. It is the only vacant plot on the west side of Twelfth street, between Olive and Locust streets. The proposed improvement will complete the solid construction of this half block and will carry out the symmetry and be fully equal in character to the new $2,000,000 Jefferson Hotel and other improvements in course of construction on Twelfth street.

The Corner Realty Co., of which Festus J. Wade is president, is composed of local capitalists, and has operated with much success in corner property in the business areas of the city.

The Mercantile Trust Co. sold the property to Mr. Lionberger about a year ago for $238,000 on behalf of the Belmont Investment Co., and the lease which it has made for Mr. Lionberger to the Corner Realty Co. gives the property a market value of $300,000, vindicating Mr. Lionberger's judgment and making him a very satisfactory real estate investment.

City Hospital to Be a Warehouse.

Mr. Lionberger stated positively yesterday that the temporary City Hospital, occupying the block bounded by Seventeenth, Eighteenth, Chestnut and Pine streets, which he recently purchased through the Mercantile Trust Co., would be used as a temporary hotel during the World's Fair, after which a mammoth warehouse, costing in the neighborhood of $500,000, would be erected to embrace the entire block. "The premises will be vacated by March 1, 1904," said Mr. Lionberger, "and the work of changing and adapting the present buildings for hotel purposes will begin without delay. The report to the effect that I have plans for a big permanent hotel is entirely erroneous. I had the warehouse in mind when I bought the property, for which purpose I deem it most available, owing to its central location and proximity to Union Station. St. Louis is badly in need of storage facilities and the warehouse which I have planned, embodying the ideas of the largest and most complete warehouses of New York and other large cities, of which I have made a study, will meet all requirements, being a boon as well as a credit to the city. I have invested every loose dollar I have in St. Louis realty through the Mercantile Trust Co., and all my investments along this line have been eminently satisfactory."

Two Important Olive Street Deals.

The general real estate market has been quiet during the past week, the only noticeable feature being the demand for Olive street property, which does not diminish.

The most important deal of the week was through the Mississippi Valley Trust Co. by which Louis J. W. Wall secured a 99-year lease of the Emilie building at a rental of $4000 per annum for first 10 years and $5000 per annum for the remainder of the term. The property has 88 feet 7½ inches on the south side of Olive street, 93 feet east of Jefferson avenue, by a depth of 199 feet, and is improved with three-story brick building, Nos. 2328, 2330 and 2334 Olive street.

The lease provides for the improvement of the property within five years.

This lease is significant as indicating the growing demand for St. Louis real estate as fixed investments.

The negotiations on the part of the Mississippi Valley Trust Co. were conducted by Mr. Eugene Benoist, real estate officer of the trust company.

Another important transaction involving property on this street was the purchase by Judge Finkenburg, through Hildenbrand & Noble, of No. 1407 Olive street, 25x107, consisting of a four-story brick business building, for $35,000. The sale was made on behalf of A. P. Ghio and the investment is regarded as a most advantageous one at this price. Mr. Ghio was represented by Cornet & Zelbig.

Grand Avenue Hotel Rebuilt.

J. I. Epstein, acting for A. S. Aloe, president and treasurer of A. S. Aloe & Co., closed a lease of the southwest corner of Grand avenue and Olive street, known as the Grand Avenue Hotel, yesterday, to the Joseph Gerardi Hotel Co., for a term of five years. The building will be remodeled and thoroughly renovated. 20 new bathrooms will be added and other improvements are contemplated.

Joseph Gerardi, manager of the hotel, announces that the improvements will be completed and the hotel opened for the accommodation of guests Sept. 1, 1903.

FRANK J. DOUGHERTY.

Reports the sale of 5122 Ridge avenue from Mr. James F. Stege and wife to Mr. Robert Kinrich for $3000, who bought for a home. Mr. Stege was represented by Wooley & Fleh.

Mr. Dougherty also reports the sale of a 11-room house on Laclede avenue, particulars to be reported later. Mr. Dougherty is new in the business, but he has the aggressiveness that wins success.

MISSISSIPPI VALLEY TRUST CO.

The real estate department of the Mississippi Valley Trust Co. report a very satisfactory week's business.

They report the closing of a 99-year lease from the Emilie Realty Co. to Louis J. W. Wall of 88 feet 7½ inches on the south side of Olive street, 93 feet east of Jefferson avenue, by a depth of 199 feet and 1 inch, at a rental for the first 10 years of $4000 per annum and $5000 per annum for the remainder of the term. The improvements consist of three-story [illegible] and [illegible]

HE IS THE AGGRESSIVE REAL ESTATE MANAGER OF THE GERMANIA TRUST CO.



Also sold No. 1921 O'Fallon street, being a three-room brick house with lot 25x84, from the St. Louis and Kansas City Land Co. to A. Kaminski for $1300.

ALBERT T. TERRY.

Albert T. Terry & Co. report the following sales closed for the week:

The nine-room, modern, two-story brick residence, 4144 Washington avenue, lot 35x150 feet to alley, for $9000, from Realer Investment Co. to Cerro Gordo Blevins and Judge Blevins, who purchased for a home, taking possession of the premises immediately.

Also on the north side of Waterman avenue, 100 feet west to Union avenue, 70x212 feet, from Lizzie Holl to Albert J. Nulsen of the Nulsen, Krause & Kline Paint Co. for $7800, Mr. Nulsen intending to improve the place as a future home shortly.

Also on De Jong street, south side, east of Glasgow avenue, five-room one and one-half story brick, lot 30x100 feet, from Wm. A. Brazier to Henry Monkey for $2200.

CITY NEWS.

Don't fail to visit the CRAWFORD STORE tomorrow. They purpose making the dust fly in every department of their vast establishment!!

OPEN AIR CURES CONSUMPTION

Naval Surgeon Is Well Again After Fifteen Months of Outdoor Life.

Special to the Post-Dispatch.

NEW YORK, July 18.—A confirmed consumptive two years ago, Surgeon Thomas A. Berryhill, U. S. N., has just returned to duty completely cured by his own treatment, he says.

Dr. Berryhill is now surgeon of the United States Cruiser Baltimore at the navy yards. At the time of his discovery that he had consumption, he was on the staff of the naval hospital.

A swift reduction in weight, from 167 to 127 pounds, accompanying other characteristic symptoms, prompted Surgeon Berryhill to go before a board of survey. He was retired from active service at once.

He went to Michigan where he camped out until the fall. He then went to the Indian Territory and lived on a ranch until midwinter, improving in health all the while.

Southwestern Texas next attracted the surgeon, and in January, 1902, went into camp with a young banker from New York, who was also a consumptive.

The two lodged in a tent 1,100 feet above the sea level, constantly in the open air, hunting by day and sleeping with the flaps of their tent wide open.

The surgeon came East at the expiration of 15 months, and although his condition was that of perfect health, it was decided that he should spend six months more in the open. Now he is back at work, cured, he says.

REALTY NOTES.

A. W. Syrett, subdivision manager of the Mercantile Trust Co., left Friday night for northern resorts.

Sam M. Lowenstein is at Mackinac Islands.

C. H. H. M. McMillan left Wednesday night for Atlantic City and eastern resorts.

NICHOLLS-RITTER.

Nicholls-Ritter Realty & Financial Co. have had a very fair inquiry during the week and have sold the following properties:

To Allen J. Dubach, the six-room brick house with lot 25x100 feet, 3959 Kennerly avenue, for account of A. N. Craig, for $2500. This is one of the four houses which Nicholls-Ritter R. & F. Co. have left for sale on the north side of Kennerly avenue, west of Vandeventer, having six rooms—three rooms on the first floor and three rooms and bath on the second floor. Mr. Dubach bought with the intention of making this his home in the very near future.

They also sold to Gustav Nehse the three-room frame house and lot 25x135 feet, 4136 Green Lea place, for account of Graig and Woodson, for $775. This property was purchased by Mr. Nehse for a home, and is the third house Nicholls-Ritter R. & F. Co. have sold in this location within the last few weeks.

They also made several loans at 5 and 6 per cent and made two other sales which cannot be reported this week.

CHAS. F. VOGEL.

Charles F. Vogel reports the following sales:

No. 3636 Rutger street, northeast corner of Cardinal avenue, a two-story brick dwelling containing 11 rooms, finished basement and cellar, lot 25x125 feet, for $3350, from Mary Jane Hannigan to Mrs. Wilhelmina M. Schwarz, who purchased for a home.

Also No. 3017 North Twentieth street, between St. Louis avenue and Hebert street, a two-story brick residence containing six rooms, bathroom and all conveniences, lot 25x180 feet, for $2850, from F. J. Deicke to Charles J. Hoyer, who purchased for a home.

Also No. 4116A Carter avenue, between Fair and Harris avenues, a 1½-story brick cottage containing four rooms and cellar, lot 60x145 feet, for $2300, from Francis A. Schaefer to John E. and Margaret Zellweger, who purchased for a home.

Also No. 4112 Lee avenue, between Clay and Fair avenues, a 1½-story frame cottage containing five rooms, lot 15x125 feet, for $750, from Frederick L. Harms to Mrs. Maria A. Meyer, who purchased for a home.

Charles F. Vogel also reports the sale of a 1½-story frame cottage containing six rooms, bathroom, furnace and cellar, lot 75x270 feet, situated on the north side of Oak avenue, at Selma, St. Louis County, Mo., for $2500, from R. L. and Clarice King to Mrs. Emma Retser of Chicago, who purchased for a home.

JAMES M. FRANCISCUS & CO.

James M. Franciscus & Co. report having made the following sales:

Sold in Lindell Park subdivision a lot of ground, 37½ feet on the north side of Greer avenue, between Garrison and Glasgow avenues, for Wilbur F. Boyle, trustee, to Ernest Elkoff, for $1425. Mr. Elkoff will improve with a handsome residence at once.

Also report having sold some business property located at 2806 Shenandoah avenue, consisting of a store on first floor and 6-room flat above, with fine stable in rear, for Miss Helen Caldwell to a client for $6000.

Also report having closed three loans aggregating $15,100 and report a fair inquiry on residence property.

J. I. EPSTEIN.

J. I. Epstein reports the following sales for the past week:

A lot in Rosedale Heights, a subdivision in St. Louis County, having a frontage of 50 feet on the south line of Rosedale avenue, 100 feet east of Adelaide avenue, from Nels P. Nelson to Sarah Luke, for $1250. The purchaser will erect a home on this property.

Also an elegant piece of property located on the northwest corner of Cote Brilliante and Grand avenues, having a frontage of 127.6x194 feet. This property contains four houses and 50 feet of vacant ground on the corner. The property was sold for account of the Slattery estate to Mrs. Mary Burke for the sum of $1400.

Also 80 feet of vacant ground on the south side of West Pine boulevard, 358 feet west of Sarah, from George E. Lange to Mary Nicolson, for the sum of $8000, or $100 per foot. Mrs. Nicolson will immediately erect three choice residences on this property.

Also sold for account of the Waldauer heirs, represented by Hildenbrandt and Noble, one-half interest in the Beethoven Conservatory property, located on the northwest corner of Twenty-third and Locust streets, having a frontage of 80 feet on Locust street, by a depth of 155 feet, to the present proprietors of the Beethoven Conservatory of Music, which already owned an undivided interest. The price paid for the half interest was $20,000.

LOUIS J. BROOKS.

Louis J. Brooks, formerly of Tennessee, who made heavy purchases of St. Louis realty early in the year, has closed a deal for the remaining half-interest in Nos. 116, 118 and 120 Center street, consisting of six flats, Nos. 4045, 4047 and 4049 Cozens avenue, and a business lot on the south side of Easton, near Sarah, 50x118 feet. The amount of the purchase was $16,700.

RUTLEDGE & KILPATRICK.

Rutledge & Kilpatrick Realty Co. report having sold No. 5506 Maple avenue, an eight-room house with bath and furnace, lot 30x183, from the Olive Realty Co. to David E. Morrow for $5000.

Also No. 5507 Vernon avenue, an eight-room house with bath and furnace, lot 30x183, from the Olive Realty Co. to William J. Miller

SUPREME JUDGE BREWER DEFENDS INJUNCTION IN LABOR DISPUTES

"Shall It Be Said of Law That it Abandons Work of Preventing Wrong and Contents Itself With Punishing It?"

DES MOINES, Io., July 18.—Vigorous use of the injunction by the courts was advocated by Justice David J. Brewer of the United States Supreme Court in an address before the State Bar Association on "The Triumph of Justice." He declared it would not do to suggest that capital and corporations may be enjoined, but labor and labor organizations may not. The address throughout was of unusual strength, and Justice Brewer was overwhelmed with applause and congratulation by the attorneys.

"We hear a great clamor against the power of injunction," said Justice Brewer. "It has been made a political question and issue and government by injunction is the popular phraseology. Never was there a time when such full and vigorous power meant more to a nation than now. As the population becomes more dense and the business interest of the country larger and more complicated the restraining power of a court of equity is of far greater value to the nation than the punishing power of the court of law. What is needed is prevention rather than cure.

Law Must Prevent as Well as Punish.

"Shall it be said of law, which is supposed to be the embodiment of all human reason, that it abandons the work of staying or preventing wrong and contents itself only with punishing wrong? To take away the power of injunction from courts of equity is a step backward toward barbarism rather than a step forward toward that perfect civilization toward which we are striving.

"I know that labor organizations especially are sensitive on this matter of injunctions, believing they are made against them and their interests, but there is no thought of disturbing them so long as they are peaceful in the exercises of their rights. Injunctions are only to restrain violence and disorder. We have the example of the great Debs strike settled peacefully by a judicial injunction. Later there is the Wabash Railroad strike.

"Nor will it do to suggest that capital and corporations may be enjoined, but not labor organizations. We cannot discriminate thus. One portion of the people cannot be exempt and others not. Then, there is the question that it might be obnoxious to the constitution, such an exemption, but this need not be settled here. The preventive force of a court of equity should be strengthened and enlarged rather than weakened. The cry of government by injunction will spend itself. At least it will be felt by all that the power of injunction is exercised when necessity demands it and that the limit of restraint is only that which equity and justice demand."

Drainage Canal Case an Example.

Justice Brewer referred to the drainage action brought by Missouri against Illinois as an instance in which it would be a sad commentary on the wisdom of the law if the canal discharged disease germs as charged and there was no power to prevent it.

Attempts at concealment in the courts, especially in the divorce courts, was denounced. Justice Brewer declared that justice should always seek the light of day and it was better there should be no divorces than those obtained by secret judicial hearings.

A strong plea was made that judicial life should be separated from politics. Pardon boards and public hearings on all pardon applications were urged. The universal acceptance of the arbitration idea was eloquently favored.

World's Fair Glee Club.

Several officials and employes of the World's Fair at the administration building plan to organize a singing society to be known as the World's Fair glee club. There are a number of fine voices among the exposition employes and the object in forming the club is to keep in practice and improve this natural gift as well as to promote a closer social relation. Prof. Paul Morf, choirmaster of St. George's Episcopal church, has volunteered his services as organizing director, and Francis M. Chase will be the club's manager pending permanent organization.

SUNBONNET COST WOMAN HER LIFE

Alice Anderson Could Not See Nor Hear Approaching Electric Car.

HER SKULL WAS FRACTURED

Died Two Hours After the Accident at City Hospital Without Regaining Consciousness.

A sunbonnet which prevented her from seeing an approaching street car or hearing the gong was responsible for the death of Alice Anderson, 50 years old, of 1823 Washington avenue.

The woman was struck by an eastbound Washington avenue car at Fifteenth street yesterday afternoon and died two hours later at the City Hospital, without recovering consciousness. Her skull was fractured.

She was walking across the street toward her home when the car struck her. She did not see it and paid no attention when the motorman rang the gong.

A sunbonnet tied close about her ears kept out sound as well as sight.

Little is know nregarding the woman, as she had been at the Washington avenue address only three weeks, and the police have been unable to learn where she lived previous to that. She is believed to have been a hotel or restaurant cook.

Her name was ascertained from insurance papers found among her effects in her room.

Her hair, which she wore short, was gray.

Sumner Man Dies Suddenly.

Special to the Post-Dispatch.

SUMNER, Ill., July 18.—J. W. Petty, a prominent resident, died suddenly at his home here today. He had been suffering for several months from cancer of the throat, but was able to be at his place of business up to the time of his death. He was a member of Harmony Chapter No. 25, R. A. M. Funeral services will be held tomrrow afternoon.

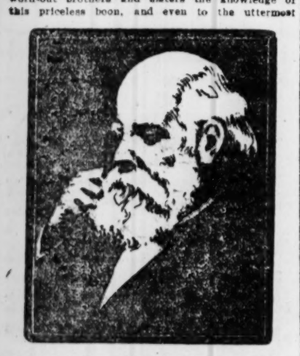
I CURE CONTAGIOUS BLOOD POISONING

I Have Discovered the Marvelous Secret of Nature and I Give It Free to You.

My Mysterious Compound Startles the World With Its Wonderful Cures—With This Marvelous Secret No Man or Woman Need Suffer From Syphilis and It Is My Mission on Earth Henceforth to Restore All Suffering Men and Women to Perfect Health.

Send No Money—Simply Send Your Name and Address and This Marvelous Compound Will Be Sent to You By Return Mail, Prepaid, Absolutely Free.

I have found the marvelous secret of Nature in restoring perfect health to men and women suffering from syphilis, in any stage. To me it has been given to bring to the weary, sore, worn-out brothers and sisters the knowledge of this priceless boon, and even to the uttermost

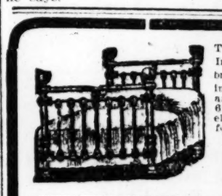


"No Man Is Lost—There is a Sure Cure for Syphilis."—Dr. Ferris.

ends of the earth I send my message of love and peace and hope and help. Unbelievers may scoff and cry "fake," but I heed them not. My work has just begun and I am saving men.

The secret of this mighty healing power, this marvelous fluid, is known to me alone. It is mine to give to whom I will and my works go before me. Doubt not! I ask no man to believe me, but I give to every man free this priceless boon and it restores him instantly to perfect health. With this marvelous mysterious compound, which I have discovered only after a lifetime devoted to search through all the realms of science, and the archives of the ancients, it is possible to heal at once the awful sores, clear the complexion of the copper spots, dry up the mucous patches, heal the ulcers and leave the body clean and healthy and wholesome. With this mysterious compound no man or woman will ever again be troubled with syphilis or any of its evil effects.

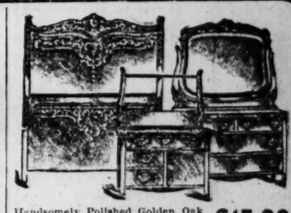
Remember it matters not what stage your case may be in. It matters not how long you have had it, how you got it or when you got it. It matters not what doctors or quacks say. This is no ordinary drug or medicinal method of treatment, but it is the vital life spark itself, and it matters not how many remedies or doctors have failed I have repeatedly and instantly cured the worst old cases, healed the sores and caused the mucous patches, copper colored spots and other evidences of the terrible poison to disappear like magic. My secret compound never fails, and its cures are lasting. Here again are any of my people troubled with Syphilis. My private address is Dr. C. Sargent Ferris, 3070 Strawn Building, Cleveland, Ohio, and I urge every person suffering from syphilis to send to me and I will forward by first mail, prepaid, a package of my marvelous discovery. My wondrous discovery has startled the world by its miraculous effects, and yet I seek not fame or glory. It suffices me if I may be the humble instrument of Nature's greatest power in bringing all men to the enjoyment of perfect health, and I do it free. In the time allotted to me here on earth I shall do all that in my power lies to [illegible] my fellow-men, the benefit of this discovery, and my reward shall be in the knowledge that I have done unto others as I would others should do unto me.



This handsome Iron Bed, like cut, brass rail extending across head and foot boards; 6 coats best enamel; it formerly sold for $7—Sale Price, $4.48

THE HUB

610-612 Washington Av., Opp. Lindell Hotel.



Handsomely Polished Golden Oak Bedroom Suit, French Pattern plate mirror, was $24—Sale Price, $15.98



Quick Meal Gas Ranges, were formerly $22, cut to. Favorite Gas Ranges, were formerly $22, cut to } $17.00

Above Ranges have 4 burners, 16-inch ovens and broilers.

We have only a few Ideal Gas Ranges with four burners and 16-in. oven; will close them out at..... $12.50

All Gas Ranges connected to any floor free.



This elegant polished golden oak Chiffonier, large size, was $6.50; Sale Price, $3.75

CARPETS AND RUGS

Granite Ingrain Carpets, were 25c—cut to, per yard	18c	Brussels Rugs, 9x12, all colors, were $15.00—cut to	$8.98
Heavy Union Ingrain Carpets, were 45c—cut to, per yard	29c	Wilton Velvet Rugs, 9x12, were $25.00—cut to	$14.75
Wool filled, extra super Ingrain Carpets, were 70c—cut to, per yard	45c	Smyrna Rugs, 9x12, were $20.00—cut to	$11.75
Tapestry Brussels Carpets—bright colors, were 65c—cut to, per yard	43c	Ingrain Rugs, beautiful patterns, 9x12, colors warranted—were $6.50—Sale Price	$3.75
Best quality Brussels Carpets, were 95c—cut to, per yard	72c	China Matting, all colors, were 18c—cut to, yard	11c
Heavy pile Velvet Carpets, beautiful colors, were $1.25—cut to, yd	85c	Odd lengths Oilcloth, worth up to 50c a yard—per yard	19c
Axminster Carpets, all shadings, were $1.3—cut to, per yard	95c	Linoleum, best Scotch, elegant designs, were 75c—cut to	48c

CREDIT FREELY GIVEN

Complete House Furnishings.

Special offers that are winning us hundreds of friends every week. You cannot buy these goods separately elsewhere in St. Louis for twice the amount we ask. Better investigate. It will pay you.

CREDIT FREELY GIVEN

TWO ROOMS FURNISHED COMPLETE	THREE ROOMS FURNISHED COMPLETE,	4-ROOM FLAT FURNISHED COMPLETE,
For Light Housekeeping, for	Kitchen, Bedroom, Sitting Room, for	Kitchen, Dining Room, Bedroom and Sitting Room, for
$48	$72	$100

Each outfit includes bedding, curtains, carpets and everything needed for the room—ON CREDIT with very small payments to suit your convenience. Come tomorrow.



500 Clover-Leaf Shaped Stand Tables, like cut, highly polished, golden oak and mahogany, tops 16x16, worth $1.00—Sale Price 45c

30 per cent discount on all our Refrigerators—we carry a complete line Quick Comforts—special, this week, $6.75 Refrigerator cut to $4.68

THE WIND-UP OF THE

Sample Sale

This week is your last opportunity to get these Sample Shoes at such remarkably low prices. All sizes left but they won't last long—COME EARLY.





LOT 1—In this lot you will find Misses' and Children's red, blue and black Sandals and Colonials, all sizes—also Ladies' High Shoes, Strap Sandals and Colonials, sizes slightly broken. Misses' and Children's High Shoes, in lace and button, tan and black—not a pair worth less than $1.00 and many worth $1.50—SALE PRICE 59c

LOT 2—Women's, Misses' and Children's and Little Gents' High and Low Shoes, in patent leather and kid, also a lot of Colored Slippers and Colonials in patent leather and vici kid—all sizes—not a pair in the lot worth less than $1.50 and many worth $2.00—Sale Price 79c

LOT 3—This lot includes Ladies' and Misses' High and Low Shoes, Patent Leather Oxfords, Colonials and Strap Sandals; hand-turn soles, nearly all leathers, all sizes, also men's, boys' and youths'; not a pair worth less than $1.50 and many worth $2.00—Sale Price 98c

LOTS 4 AND 5—These two lots are composed of the cream of Peters' and Courtney's samples. Ladies' and Misses' High and Low Shoes, in patent leather, patent vici and vici kid—2, 3 and 7 Strap Sandals, Fedoras and Oxfords; hand-turn and welted soles, French, military and spring heels, latest toes—also Boys' and Youths' Shoes in box calf and vici kid; all sizes and widths—all of these two lots are samples and are worth from $2.00 to $2.00—Sale Price $1.19 and $1.59

LOT 6—This lot includes Peters' and Courtney's very best Men's Sample Shoes, in all leathers, all styles, high and low shoes—in this lot are also a few pairs of Regent $3.50 samples. Here is a chance to shoe yourself with footwear which would regularly cost from $3.50 to $4.00—in this sale we offer them for $2.19

C. E. HILTS SHOE CO. Sixth and Franklin



CALLER—Dear old Jack, I just read in the paper about your being sunstruck, and rushed right over. I'm awfully glad you're as well as you are. You're lucky. Now, old man, I don't want to work the old "I told you so" gag on you, but the way to prevent sunstroke is to keep the bowels clean and cool, and the blood from being over-heated, by taking a CASCARET Candy Cathartic at bed-time. They work while you sleep, and keep you safe and comfortable all day.

WEAK MEN. ORGANIC WEAKNESS, FAILING MEMORY, LACK OF ENERGY, PHYSICAL DECAY, STUNTED ORGANS, Night Losses, Day Oozing, Varicocele, Unfitness to Marry, Lack of Confidence, Despondency cured. Moderate charges. Consultation free and invited. Regular Graduate. Send for Book and Blank 21, free. DR. WHITTIER, 713 Locust St., St. Louis, Mo. Kokos Building, Rooms 20, 21 and 22

SUNDAY WANT DIRECTORY

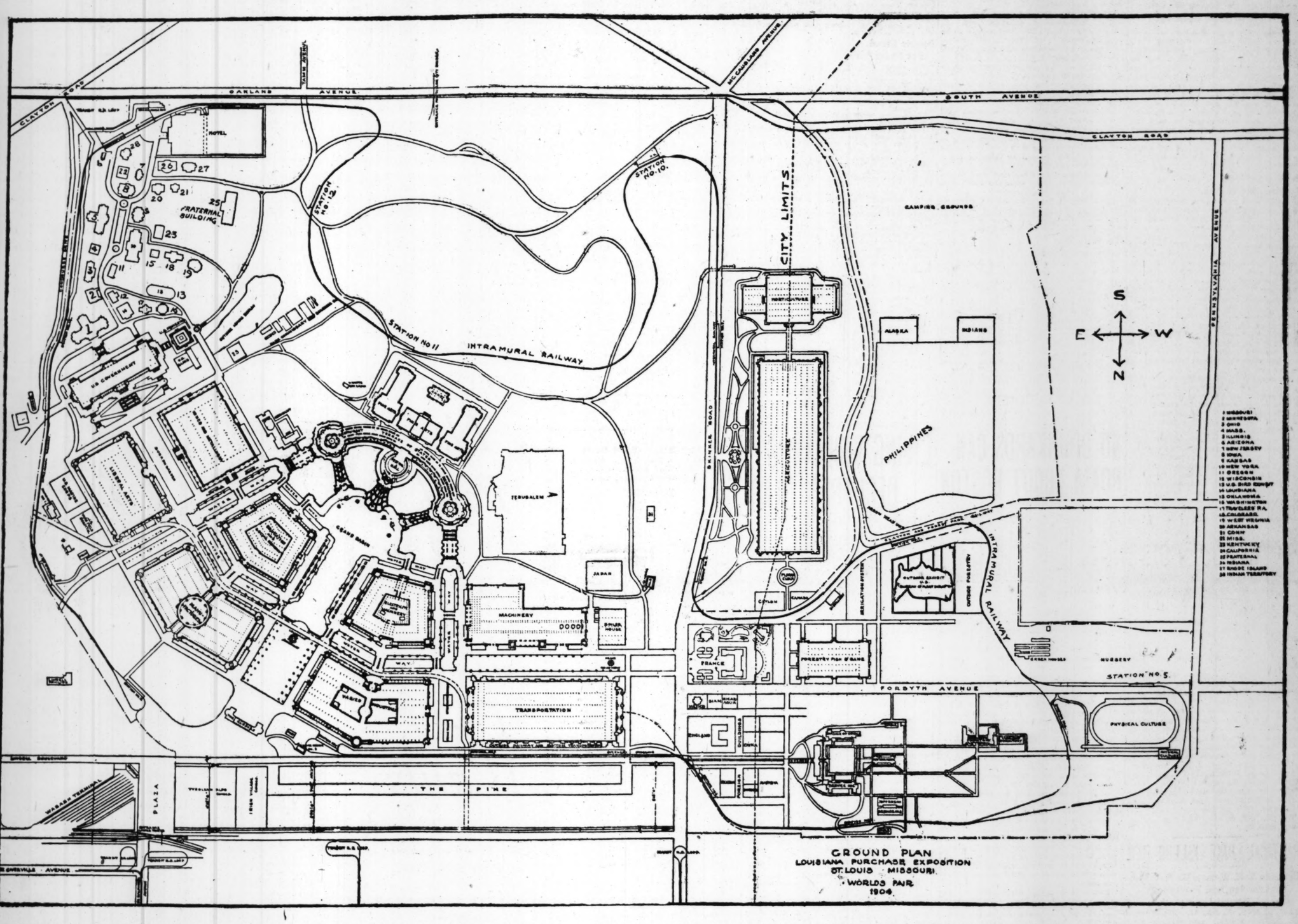
ST. LOUIS POST-DISPATCH

YOU MAY MISS THE OPPORTUNITY OF YOUR LIFE BY FAILING TO READ THE WANT ADS.

PART THREE — ST. LOUIS, SUNDAY MORNING, JULY 19, 1903. — PAGES 1—12B.

SUNDAY WANT DIRECTORY

HERE IS THE MAP OF THE WORLD'S FAIR WITH EVERY STATE AND FOREIGN BUILDING



GROUND PLAN
LOUISIANA PURCHASE EXPOSITION
ST. LOUIS MISSOURI
WORLD'S FAIR
1904

The ground plan of the Louisiana Purchase Exposition has been completed and approved by the board of directors. The accompanying map shows the location of each building as fixed in this plan.

Not only the locations of the main exhibit buildings, but also those of all the state and foreign buildings are designated, and most of the sites have been inspected by the commissions which will have charge of the buildings.

The plan was finally adopted only after several provisional drafts had been made and studied. In each a few changes were decided upon as necessary, and this arrangement is considered the best that could be made, and most satisfactory to all the interests having buildings or concessions at the Fair.

Several changes of sites of state buildings were made, but everybody is satisfied with the perfected plans.

WAS AGED WOMAN VICTIM OF POISON?

Son-in-Law Is Held Pending Inquiry Into Manner of Her Death.

Special to the Post-Dispatch.

ANNA, Ill., July 18.—Riddle Coats is in jail at Jonesboro awaiting the investigation of the coroner's jury of the death of Caroline Quinlan, his aged and feeble mother-in-law.

Coats went to a doctor's office Monday afternoon and got medicine for Mrs. Quinlan who was complaining of feeling bad but was not in bed.

The same afternoon he bought strychnine in C. L. Otrich's drug store "to kill a dog," he said.

Five doses of medicine were given to Mrs. Quinlan and shortly after she took the fifth, she died in great agony.

The dog to kill which Coats said he bought the medicine has not been found.

The body was exhumed yesterday, and the stomach was removed on the order of coroner Grear and State's Attorney Lingle, who will take it to a chemist for analysis.

Coats has a wife and children, the latter living with Mrs. Quinlan. He and his wife have been separated for some time. She is employed in the insane hospital here.

Saddlery Convention Here.

The wholesale saddlery convention, which met this year at Atlantic City, N. J., decided to meet in 1904 at St. Louis. New York, Chicago, Niagara Falls, Atlanta and Indianapolis also extended invitations. Bonner Miller, P. Burns, John B. Dennis and Isaac Meyer, representing the Business Men's League, led the campaign for St. Louis.

COUNTESS FORGIVES FOOTMAN WHO WOOED AND WON HER AS PRINCE

Mable Russell Takes William Brown Back, Despite His Deception, Because Like Lady Deschapples, of Lyons, She Loved Him for Himself.

Special Cable to the Post-Dispatch.

(Copyright, 1903, by the Press Publishing Co.)

LONDON, July 18.—William Brown, former footman and foreign husband of Countess (Mabel) Russell, who pleaded guilty recently to having wedded her under false pretenses, calling himself Prince Archibald Stuart de Modena, has now given out the following statement:

"My wife, Mabel Countess Russell, and myself have decided to forgive and forget the horrors of the past few months.

"The innumerable accusations and reports regarding myself made to the countess by supposed friends caused the greatest distress. But, unlike most persons, she has behaved as a true, noble-hearted woman in hearing the other side of the accusations.

"I trust I may be able to repair the past by devoting my life, heart and soul to her.

"Reports regarding any other marriage I am supposed to have contracted are utterly false and without foundation, as also are innumerable others, such as that I am supposed to have been in league with others in a conspiracy to injure her. This is a base falsehood.

"It is the wish of my wife that I am to be addressed by the name of Archibald Stuart."

The statements that the Countess ignores include, among others, that there were nine previous convictions against her hero. The Countess said to the Post-Dispatch correspondent:

"I wish you to make it clear that I do not lose my title by marriage."

The Post-Dispatch correspondent remarked that she was one in a thousand to overlook the wrong done her. Her reply was:

"Yes, it is true, I have been wronged, but we loved each other. He (the husband) and I have much to forgive, but I now freely forgive him everything and thereby give him a chance to start afresh and give evidence of his love toward me."

The Countess added that she was to be joined by her husband at her home at Mauenhead today.

In thus becoming reconciled to her plebian love, the Countess has realized the heroine of Bulwer Lytton's romantic play, "The Lady of Lyons."

WHIPPED A MINISTER.

Women Compel His Consent to His Daughter's Marriage.

TOLEDO, O., May 18.—Rev. Martin Harris, a Baptist preacher in the Metamora district was whipped with mule whips until he consented to the marriage of his daughter to Harvey Carter. Rev. Mr. Harris is a widower and told young Carter it was a daughter's place to care for her father, and refused to consent.

Carter's two elder sisters met the preacher and demanded that he give his consent. He refused and they plied the lash until he cried for mercy and consented. The wedding will take place early in August.

WOULD STOP SALE OF TOY PISTOLS

Deaths From Tetanus, Caused by Cartridge Wounds, Bring Declaration From Coroner's Jury.

The sale of toy blank cartridge pistols, such as have been the immediate cause of so many deaths from tetanus, ought to be prohibited in the opinion of the jury that investigated the death of Morris Finkelstein, Jr.

The Finkelstein boy died of tetanus at the City Hospital last Friday, the result of a Fourth of July blank cartridge wound. He was 11 years old and lived at 923 North Fourteenth street.

Finkelstein is the fifth victim of tetanus from blank cartridge wounds since July 4. A few days ago in Philadelphia legal pressure was brought to bear against shopkeepers who sold the death-dealing toy pistols. Following out this idea, the St. Louis coroner's jury in its verdict recommended the passage of a law prohibiting the sale of such weapons.

The jury's recommendation is as follows:

"In view of the many cases of death due to tetanus following wounds from the explosion of blank cartridge pistols, we recommend that a stringent law be passed prohibiting the sale of such weapons under severe penalty."

"Didn't they start at once on their wedding journey?"

"No. There was a mistake about the railway tickets."

"What sort of a mistake?"

"Why, it seems that her father didn't understand that the bridegroom expected him to pay for them."—Cleveland Plain Dealer.

EASTERN BOYS TOO SOFT FOR WORK IN BURNING KANSAS WHEAT FIELDS

Director of Wheat Employment Bureau Wants No More Students or Clerks to Come West—Needs Hardy Hands Accustomed to the Strain.

Special to the Post-Dispatch

TOPEKA, Kan., July 18.—T. B. Gerow, director of the Kansas wheat employment bureau, today received the following letter from C. H. Brass, field secretary of the Ness County Farmers' Association:

"It is no use to send eastern boys, students, clerks, etc., to the harvest fields of the West. They can't stand the work. Oppressive heat and heavy grain knock them out. Some of them have been very ill. They are a discouraged lot and regret that they came.

"Many did not bring enough money to take them home. Those who have relatives or friends to draw on are wiring for help. They have had their experience, and are ready to quit. We are trying to find light jobs for the soft-handed so that those who have no resources will be able in a short time to pay their fare back home.

"Many easterners with money quit the harvest fields after the first day. They are paying board and will rest in the shade till the harvest is over, when they will return to their eastern homes with stories of their prowess in the Kansas wheat fields."

This is a fair sample of the letters Director G[illegible]w is receiving from the wheat belt. A[illegible]jority of the harvest hands from the Ea[illegible] are clerks and students cut to see the [illegible]untry and for a time they found work in abundance and tackled it with a will, but now, after less than a week of work, most of them are ready to confess that they are "all in." The whole business of importing harvest hands from eastern cities is regarded as a joke. The humor of the situation appeals to the eastern young men and they enjoy the joking they receive because of their failure to follow the harvest pace set by the farmers' daughters.

Yale Freshman Made a Record.

C. W. Law, whose father is a coal mine operator at Scranton, Pa., made a record in Ellis County. He began pitching wheat at 7 a. m. with a number of experienced hands and kept up his end until 6 p. m., stopping only 30 minutes for lunch.

"When night came," said Law, telling of his experience, "I had a fierce appetite and put away a lot of food, but this morning I was a wreck. My hands were blistered and every muscle in my body was stiff and swollen and it was with difficulty that I could move. I had to lay off today for rest, but I shall tackle the job again I was a freshman at Yale Unive[illegible]ast year and was halfback on one of [illegible]crub [illegible]ams, which played [illegible]t the [illegible]" to play be[illegible]t fall [illegible]at the

INDEPENDENCE DAY'S AWFUL DEATH LIST

Fifty-Two Persons Were Slain Outright and 167 Have Died of Lockjaw.

Special to the Post-Dispatch.

Chicago, Ill., July 18.—A man who has been busy gathering statistics of Fourth of July fatalities in the Middle West finds that, while only 52 persons were killed, 167 have since died from lockjaw caused by slight wounds received on Independence Day.

The injured list foots up 4000.

Almost all are boys between the ages of 6 and 16 years.

Up to last night 41 deaths from lockjaw alone had taken place in Pennsylvania.

Henry Watterson's charge that we killed 500 persons a year to make a holiday would not appear a startling exaggeration.

PARIS IS SHOCKED.

Rich Baron Is Arrested and His Companions Flee.

Special Cable to the Post-Dispatch.

(Copyright, 1903, by the Press Publishing Co.)

PARIS, July 18.—Paris has been shocked this week by a scandal recalling the Oscar Wilde episodes and erotic poetry.

Baron Aldersward, rich, young, handsome and about to be married, had his apartment on Avenue de Friedland fitted up like a chapel, where, it is averred, that under cover of religious rites atrocious improprieties were practiced. The Paris papers are devoting columns to the case. The baron has been arrested and many of his associates have fled.

An Abbe and other church officials are implicated as well as a score of boys of good families, ranging in age from 6 to 16 years.

"SHE HAS NERVE" SAYS SANTOS DUMONT

Tells the Post-Dispatch How Miss De Costa Learned to Navigate the Air.

AT WORK ON AIRSHIP FOR 12

His Sailing Over Longchamps at the Grand Military Review Brought Him the Greatest Cheering.

Special Cable to the Post-Dispatch.
(Copyright, 1903, by the Press Publishing Co.)

PARIS, July 18.—"I think I have demonstrated pretty thoroughly what I can do with my No. 9 airship," said Santos Dumont today to the Post-Dispatch correspondent. "Now I am going to work on my mammoth balloon, the one big enough to carry 12 persons, and shall have it in the balloon shed next week. From then onward my experiments ought to have the greatest value and if people will go up with me ballooning will get a popular impetus."

"How about your understudy and pupil, Miss Ada De Costa?" the Post-Dispatch correspondent asked.

How Miss De Costa Learned Sky-Sailing.

"Oh, she has sailed for her home in New York," answered Santos. "What nerve that girl had. A Cuban by birth, 19 years of age and beautiful, she came to the aerodrome one day with her mother. I put her in a balloon basket and drew her around the shed, showing how the apparatus worked. Later we tried a modest ascent in the field about the shed. After a week of trials I allowed her to go the Bagatelle in the Bois de Boulogne, directing the balloon herself. I had balanced it so she could not rise higher than 100 feet and had drag ropes trailing, though she had full management of the balloon and steering apparatus.

Though accustomed to public plaudits, Santos had the ovation of his life this week when he sailed over Longchamps during the military review July 14, France's Independence Day.

At the same time the adventure was followed by a new experience for the Brazilian aeronaut, for the next day, for the first time in his career, disapprobation was voiced in the press. The Journal des Debats, the most conservative daily newspaper in Paris, said:

"Though he is king of the air, Mr. Santos-Dumont highly appreciates the mortals of mere earth, and at the review his frail balloon must have shivered in vibrating to the sounds acclaiming him. From the lofty position the little Brazilian evidently took himself for Jupiter. Consequently it did not occur to him that he was indiscreet in disarranging by his sudden arrival a ceremony to which he had not been invited.

"The gods are heedless of such details. It was a matter of indifference to him if he threw out ballast on the troops below or knocked off their helmets with his guide rope.

Thundered With Two Revolvers.

"Then recalling that Jupiter always thundered, and wishing to carry out the similitude, he began firing revolvers with both hands. How contented he looked, perched on high and acclaimed by thousands! If his vanity was gratified, what cared he if the nation's review was disturbed?

But Gen. Andre (France's minister of war) was not so pleased. How small he looked on his white horse compared with Santos in his balloon.

Santos himself called the Post-Dispatch correspondent's attention to the article, which did not seem to annoy him, for he commented with a smile: "It is true that I was not invited, but the papers had been saying for three months that I would be there, and that other balloons would be present. So I felt obliged to go."

Santos took the Post-Dispatch correspondent to his bedroom to explode the popular notion that he uses small balloons for pillows. The correspondent can testify that his pillows are "like those of ordinary mortals."

PRACTICAL JOKE KILLED HER

Policeman Told Woman He Had Warrant for Son, and Excitement Proved Fatal.

CLEVELAND, O., July 18.—The death of Mrs. Betcha Hanna, an aged woman, last night, is attributed by her children to excitement caused by a practical joke.

On Thursday morning a policeman went to her home before daylight and inquired for her son. The officer said he had a paper for Hanna. It was only a joking notice of the arrival in the city of a delegation of visiting officials from Detroit.

Mrs. Hanna asked what the paper was, but the officer refused to tell her. Mrs. Hanna was alarmed, not knowing what the officer wanted of her son and after the policeman's departure, she became ill. Yesterday, her illness took a serious turn, and at night she died.

She was a pioneer resident of the city and had lived in the dwelling where she died, for the greater part of her life.

DYNAMITE MAGAZINE EXPLODES

Two Killed, Sixteen Injured and Over Hundred Others Shocked by the Concussion.

ROANOKE, Va., July 18.—By the explosion of a large quantity of dynamite and blasting powder stored in a magazine near Fearisburg, Giles County, this afternoon, two men were killed outright, 16 were more or less injured and about 100 others severely shocked.

Westbound passenger train No. 1, on the main line of the Norfolk & Western, was going at full speed past the magazine, which was located 200 yards from the tracks, when the explosion occurred. The windows of the train were broken and the coaches were in other ways damaged.

Not a single person on the train escaped injury or shock.

The dead:

JAMES PHILLIPS, Blair, Va.

GEORGE NOEL, Elliston, Va.

Phillips an Noel were laborers and their mangled bodies were found near the wrecked magazine.

A special train with surgeons on board conveyed the wounded to Bluefield, where they were placed in a hospital. It is not known what caused the explosion.

POPE HAS NO CANCER.

ROME, July 18.—A representative of the Associated Press having asked Dr. Rossoni if it was true that the Pape has cancer of the pleura and that mortification had set in, he answered with the following concise but emphatic written statement:

"Any such news is absolutely false.
"EUGENIO ROSSONI."

COMET LOOKS LIKE LACE HANDKERCHIEF

To Rose Marion It Seems That One Corner, Knotted, Makes the Star and the Other Corner, Trailing, Makes the Tail.

BY ROSE MARION.

Like a thin lace handkerchief, with one corner knotted and the other trailing behind—that's the way the new comet looks.

I saw it last night just at 9 o'clock, not so far away from the zenith.

Looking for comets is a neck-breaking amusement. While the sky was still red with the sunset last evening I began to watch for the comet.

The sky paled, twilight came, but it was still too light to see even bright stars.

Time wouldn't go. Darkness seemed to be on a late train. I went indoors and studied star maps and ecliptics and talked about other worlds until I didn't know whether I lived on one of the rings of Saturn or on the dark looking planet of Mercury.

Darkness came at last, and the stars began taking squints at us to see if we were asleep or comet-watching.

We searched the heavens—the man who knows about stars, his wife and I. The man was busy locating Cygni—really, I think that constellation owes something to the comet for causing it to receive so much free advertising, folks'll be thinking it's a summer resort next.

I was trying to get my eyes used to the darkness and the stars when the man's wife said: "This looks like a comet."

Her husband didn't listen. He went on saying "Now, there's Alpha Cygni," as he pointed to a bright star at the head of the cross formed by the stars of the constellation. I looked at Alpha Cygni.

His Wife Was Stellar Columbus.

But my eyes sneaked off and looked upward a bit. I saw the lace handkerchief arrangement. It didn't look like stars. It was too pronounced to be part of the Milky Way.

"Wonder what's this off in there?" I asked, pointing to the splotch of light.

"That's the comet," shouted the man who knows stars, after looking at it for an instant. It was the same object his wife had discovered a few minutes before.

I wanted to bow to the comet, or at least wave my hand.

It's comet No. 1 in my experience. It wasn't exactly what I expected. When I was a little girl my pictures of a comet consisted of a six-pointed star with a thin tail, on the order of a streak of lightning. Nothing starry looking about this one. Not a point to be seen, and as for a tail you might as well call it an elongated fan.

The man who knows stars began to get his telescope ready at once. He pointed it directly at the comet. It must be hard to be a comet, and always having folks stare and point at you. Wonder if the inhabitants on the other planets are just as inquisitive as we are?

Half way down in the sky the Big Dipper was shining brightly. Its pointers, like light posts, showed the position of the North Star.

Had any one been able to walk straight across the sky from the North Star to bright Vega of the constellation Lyra, he could have touched the comet on his way. It was slightly down from a line that would connect those two stars from our point of vision.

Comets Stand Pat Under Gaze.

The comet had traveled some distance away from Cygni. With Vega and Alpha Cygni it formed a pretty sky triangle, itself serving as the apex. The base of the triangle was set in the center by one of the stars that form the arms of the cross of Cygni.

Little stars were scattered about in the neighborhood.

The man that knows stars arranged his telescope and looked at the comet. He confirmed his previous identification and fixed the glass that I might look.

Comets stand pat under fire. They don't dodge opera glasses or telescopes. Mr. Borelli's comet looked as pretty as it could in its star setting. Once I fancied that I could see a star through its meshy tail, but I'll not testify positively to that. It makes one a bit fanciful to watch heavenly things long.

It looked larger, of course, through the glass. In fact, it seemed to cover the whole glass. The man who knows stars said it looked as large as the moon.

It may have two tails, but I couldn't distinguish them. I was glad enough to know that I was right when I concluded that its head was pointed toward the northwestern horizon.

It seemed as bright as a star of the third magnitude. Compared to Vega it was pale.

This paleness was more noticeable through the telescope than with the naked eye. The comet through the glass reminded me of a big piece of bread and a little bit of butter. Supposing, of course, that the sky is the bread and the comet the butter, spread as thinly as possible.

As we watched the comet it seemed to move. The man who knows stars says that it will be well on its way Friday night. It will be nearer, apparently, to the North Star. It was not nearly half-way between Vega and the North Star Thursday.

Personally I think Mr. Borelli's comet is a nice comet. It arranges that there shall be a clear sky the first night of its appearance in St. Louis. Could you ask more?

NO DRUNKARDS CAN ROAM ABOUT BOSTON

Arrests Made by Wholesale Under the New Police Regulations.

HAS A WHOLESOME EFFECT

BOSTON, July 18.—It looks as if Boston would add another to her many claims to distinction—that of being a city where drunken men and women are not seen.

This is due to the efforts of the new chairman of the police board, William H. H. Emmons, who has announced that he will absolutely rid the streets of intoxicated persons.

These efforts have already gone to such a point that it is commonly said that a man whose breath smells of liquor is liable to be lugged off to a cell. It is a fact that dozens of men have recently been arrested who were apparently only very slightly intoxicated.

Soon after Mr. Emmons took office on May 1 he announced that thereafter the police would arrest every person who was in the slightest apparent degree under the influence of liquor. Mr. Emmons had for years been a judge in the East Boston police court, and he had an idea that by being more severe with the offenders he could reform them to some extent.

There was another important reason for his action. It had become impossible for sober people who live in the no-license suburbs of Cambridge, Chelsea, Somerville, Brookline, etc., to get home late Saturday nights without riding in cars or trains with gangs of drunken and boisterous men.

The first Saturday night after the new order of Mr. Emmons went into effect the policeman evidently thought he did not mean it, for they arrested only the normal number of drunks, about fifty.

Monday Mr. Emmons called all the captains to headquarters and told them they must order their men to obey the new edict more strictly. The next Saturday night 133 men and women were arrested.

This did not satisfy the chairman, for he had spent Saturday evening about the city and had seen many men who, in his opinion, should have been put in cells. He again reprimanded the captains and patrolmen, and the following Saturday the arrests numbered 265.

This was more satisfactory to Mr. Emmons, and he told the police to keep up the good work, at the same time predicting that the arrests the next Saturday would be considerable fewer. This prediction was based on the belief that the men who were in the habit of getting drunk, especially on Saturday nights, would fear arrest, and at least keep off the streets.

His prediction was well founded, for the arrests the next Saturday were only 199. A week later they were 138, and it began to look as if the crusade against drunks on the streets was really a most valuable temperance measure, although Mr. Emmons disavows any temperance motive in his action.

The following Saturday, however, the total of arrests jumped to 236, but as it was a holiday (July 4) this may have explained the increase.

The judges of the police court have given Mr. Emmons only partial support in his crusade, about 60 per cent of the drunks being released, but the chairman says he does not care if the court discharges every one of them; he will keep on arresting them.

An interesting fact in connection with the crusade is that about half the men arrested for intoxication under the new orders are residents of the no-license towns and cities about Boston. Incidentally, it has become possible for a woman to get home to Cambridge or any other suburb at midnight without being insulted or frightened by some drunken man.

TROLLEY TRIP TO BARRACKS.

Daughters of Revolution Had Delightful Outing Last Night.

The St. Louis Chapter, Daughters of the American Revolution, enjoyed a delightful trolley trip to Jefferson Barracks last night. The start was made at 5 o'clock. The party, numbering over 150, were hospitably received by the barracks authorities, luncheon had been taken along in baskets. It was spread on the river bank. The ry band played an hour for the . The night was per d the ... was uniquely enjo... party ... known a...

LIVING WOMAN IS DECLARED DEAD

Pennsylvania Supreme Court So Rules in Accordance With a Law Recently Passed.

PITTSBURG, Pa., July 18.—Pittsburg lawyers are interested in a decision handed down by the supreme court of Pennsylvania this week, in which a woman, though alive, is declared legally dead. The decision reverses the opinion of the superior court and the common pleas court of Berks County, which declared an act of 1885 unconstitutional. A number of similar cases have been pending.

The litigation was started in Reading, Pa., when the Berks County orphans' court, under the act of 1885, declared that Mrs. Margaret Cunnius of Reading, who in 1858 had disappeared and, being never heard of afterward, was legally dead. This was done in 1897. She had a dower interest in some property and the money was paid to the administrators.

In 1885 intelligence came from San Francisco that the woman was alive and living there. She employed Attorney Caleb J. Bieber of Reading to recover her dower interest. Suit was brought and Judge G. A. Endlich decided that the woman was alive and entitled to her dower. The case was appealed and the superior court sustained Judge Endlich. Again the defendant appealed and this time was sustained by the supreme court. The case attracted widespread attention in this and other states, because of the legal principle involved—the right of courts to deprive persons of their property.

Under the act of 1885, after an absence of seven years without any intelligence being received of a missing person, the courts may appoint an administrator of the missing person's estate, and the person be adjudged legally dead. The common pleas and the superior courts, in deciding that the woman was alive held that the act of 1885 was in opposition to the fourteenth amendment of the United States, and therefore void.

Since the act of 1885 has been in force several adjudications have been made under it in western Pennsylvania. Under the ruling of the supreme court these proceedings can be revoked by the parties interested through due process of law.

THE RIVER STAGE.

ST. LOUIS, July 18.

STATIONS.	D'ger Rise, feet.	Height in feet.	Change in 24 hours.	R'nf'l in 24 hours
Pittsburg	22	4.8	f0.2	.46
Parkersburg	36	7.4	f1.0	.24
Cincinnati	50	10.5	0.0	.00
Louisville	28	5.6	f0.2	T.
Wadsville	40	3.8	f0.2	.00
Chattanooga	33	5.1	f0.5	.01
Florence	16	...	...	...
Johnsonville	21	4.9	...	.00
Evansville	35	9.9	f0.3	.00
St. Paul	14	7.0	0.0	.00
Dubuque	15	12.3	f1.4	2.10
Davenport	15	9.4	f0.1	.48
Keokuk	15	10.3	f0.2	.02
Hannibal	15	...	...	...
Peoria	14	8.7	...	1.02
Beardstown	12	...	...	...
Grafton	23	12.0	f0.8	.64
Omaha	18	11.3	f0.1	.32
Kansas City	21	14.4	f0.2	.00
Glasgow	...	...	...	...
Boonville	20	18.4	f0.7	.01
Hermann	24	23.1	f0.2	1.54
ST. LOUIS	30	19.8	f0.1	.54
Chester	30	15.4	f0.9	.00
Cairo	45	20.2	f0.3	.00
Memphis	53	18.5	f0.2	.00
Little Rock	25	6.9	f0.5	.00
Vicksburg	45	25.0	f0.9	.00
Shreveport	29	14.3	f0.4	.00
New Orleans	16	11.0	f0.2	.00

r Rise. f Fall.

KILLED BY TERMINAL TRAIN.

Aged Man Crushed, Legs Cut Off and Skull Fractured.

Seven cars of a Terminal switch train passed over the body of Fred Brinkmeyer, 60 years old, who lives at 824 Buchanan street, last night.

The train backed toward Brinkmeyer, who was walking on the tracks near Hall and Buchanan streets and he stepped directly in front of the moving cars. Conductor Henry Young of 2913 North Eleventh street heard his cries and gave the signal to stop to Engineer Thomas Cummings. When [illegible] was picked up he was dead. [illegible]th legs were severed and his skull was [illegible]ctured. The body was taken to the M[illegible]ue.

FATAL FAMILY ROW AT SOUTH M'ALESTER

One Woman Killed and Husband of Her Slayer Seriously Wounded.

SOUTH McALESTER, I. T., July 18.—As a result of a fight between two men and their wives at Hartshorne Saturday evening Mrs. George Hart is dead and C. W. Cole is lying fatally wounded at All Saints' Hospital here, and George Hart and Mrs. C. W. Cole are in the federal jail, where they were lodged to await the termination of the injuries of their respective spouses.

It is claimed that Mrs. Hart tried to whip Mrs. Cole on the street because of alleged slanders she had circulated about her. Mrs. Cole, who had started for a journey and had her grip with her, opened it and drew a pistol, shooting her assailant. The trouble brought the husbands of the women to the scene, and a general fight with pistols followed, with the result mentioned.

Hart and Cole are miners and both they and their wives have been on very intimate terms until a few days ago. Hart was taken from the jail this afternoon to the hospital to witness an operation on his wife. She died a few minutes after the completion of the operation.

PARIS ON THE PIKE.

World's Fair Grants Concession on Anniversary of Bastile's Fall.

On July 14, the day which all France, and especially Paris, celebrates as a national holiday to commemorate the fall of the Bastile, the concession for a "Paris" on the Pike at the World's Fair was made to Albert Bare.

The name of the exhibition, which is capitalized at $75,000, has not yet been definitely decided upon. It will be called "Glimpses of Paris" or the "Parisian Dream City."

The facade is to be a reproduction of the Grand Opera, with the famous grand staircase. Inside there will be a cafe with Parisian singers and dancers. An elaborate garden will fill the interior court. Where statuary and paintings will add to the beauty of the general effect. A troop of 50 ballet girls from Paris will give local color to the exhibit.

MARRIAGES.

SMITH-O'BRIEN—Announcement of the marriage of Mr. and Mrs. Thomas Smith will undoubtedly be a surprise to their many friends, as it was to the bride's parents. The bride was formerly Miss Maggie O'Brien. They have kept their marriage a secret since the early part of last November.

Wedding Rings (Solid Gold).
Finest qualities, $3.00 to $20. Mermod & Jaccard's, Broadway and Locust. Write for catalogue. Mailed free.

DEATHS.

AHERN—July 18, at 9:20 p. m., Bridget Ann Ahern (nee Cannon), widow of Jeremiah Bond Ahern and mother of C. P., James E. and J. B. Ahern and Mrs. Florence Finley (nee Ahern).

Due notice of funeral will be given.

BARRETT—On Saturday, July 18, at 9:20 a. m., Thomas Barrett, the beloved husband of Bridget Barrett (nee Byrne) and father of Mrs. John Daughitt, Mrs. Thomas Murphy, Mrs. George Roberts and Mrs. Martin Lynch, Richard and Thomas Barrett.

The funeral will take place from residence, No. 826 North Twentieth street, on Monday, July 20, at 2 p. m., to St. Bridget's Church, thence to Calvary Cemetery. Friends invited. Springfield (Ill.) papers please copy.

BIRCH—On Saturday, July 18, 1903, James T. Birch, at his residence, 816 North Garrison avenue.

Funeral services Monday afternoon at 3 o'clock. Interment private.

New York, Kansas City, Boonville, Fayette and Plattsburg (Mo.) papers please copy.

COOKE—Saturday, July 18, 1903, at 8:30 p. m., Mary A. Cooke (nee Paddy), beloved wife of George W. Cooke, at the age of 47 years.

Due notice of funeral will be given. Residence 1251 Hurd avenue.

Kansas City, Chicago, Leavenworth and Vandalia (Ill.) papers please copy.

GOEDDE—On Friday, July 17, at 10:30 a. m., Henry Goedde, brother of Tony Goedde and Theresa Neuhaus (nee Goedde), after a short illness, at the age of 35 years.

Funeral will take place Sunday at 1 p. m., from Husman's undertaking place to St. Joseph's Church, thence to SS. Peter and Paul's Cemetery.

GROVER—Hiram J. Grover, beloved husband of Charlotte Blow Grover, at Ironton, Mo., at 5 o'clock a. m., Saturday, July 18.

Funeral from residence of J. H. Allen, 5061 Lindell, on Monday, July 20, at 10 a. m. Interment private.

IRVING—On Friday, July 17, 1903, at 4:30 o'clock p. m., John Lermen Irving, beloved son of Charles F. and Jennie Irving (nee McCauley), aged 7 months and 19 days.

The funeral will take place Sunday, 19th inst., at 2:30 o'clock p. m., from family residence, 4283 Finney avenue, to Calvary Cemetery. Interment private.

KAISER—Johanna Kaiser (nee Heinbrock), beloved wife of Henry Kaiser, Saturday, July 18, 1903, at 9:30 a. m., aged 64 years 22 days.

Funeral will take place Tuesday, July 21, at 2 p. m., from family residence, 4125A Natural Bridge road, thence to Evangelical Lutheran Bethania Church, Clay avenue and Natural Bridge road. Friends and relatives invited to attend.

KENNEY—At Gouldsboro, La., July 18, Thomas Kenney.

Due notice of funeral will be given.

M'CORMACK—Entered into rest on Friday, July 17, 1903, at 11:20 o'clock p. m., John McCormack, beloved husband of Catherine McCormack (nee Ziegler), and mother of Officer Thomas J. and John A. McCormack.

Funeral will take place from family residence, 4311 McRee avenue, on Monday, July 20, at 8:30 o'clock a. m., to St. Cronan's Church, thence to Calvary Cemetery.

Friends are respectfully invited.

Chicago (Ill.) papers please copy.

ZOTTARELLE—On Saturday, July 18, 1903, at 7:30 o'clock p. m., Rosina Zottarelle, beloved wife of Antonio Zottarelle (nee Vaccaro), aged 34 years, 7 months.

The funeral will take place Monday, 20th inst., at 1:30 o'clock p. m., from family residence, 4441A Easton avenue, to St. Charles Borromeo Italian Church, Twenty-ninth and Locust streets, thence to Calvary Cemetery. Friends are invited to attend.

LOST AND FOUND

14 Words or Less, 20 Cents.

Lost

CHATELAINE—Lost, steel bead chatelaine, containing diamond ring, turquoise ring and money; 18th st. car, Sunday, July 12; $25 reward. 1038 Marion st.

DOG—Lost, small white bull terrier; on the 12th inst.; weight, 26 pounds; had on new collar, studded with steel; scars on head, shoulders and front legs; $20 reward. James W. Twombly, 4023 Fairfax av.

DOG—Lost, small brown dog; name Prince. Return to 4029 Peck st. and receive reward.

DOG—Lost, fox terrier; deep scratch on right side. Reward at 4014 S. Grand av.

DOG—Strayed from 3813 Page bl., dog; silver U. cense No. 3702; pink ribbon; return; reward. (7)

DOG—Strayed on stolen, a white male poodle; answers to the name of Prince; wore a collar with license attached; number of license 5695; liberal reward for return of same; disappeared July 7. Mrs. M. Weaber, 1162 N. King's highway.

LOST AND FOUND

14 Words or Less, 20 Cents.

Lost

DOG—Lost, Llewellyn English setter bitch; licensed tags, 21,093-1548. Reward if returned to 2256 Sullivan av.

COAT—Lost, black silk child's coat, on Missouri Pacific train, Sunday, July 12, between Pacific and St. Louis. 3639 St. Louis.

DOG—Lost, strayed or stolen, fox terrier, called Dixie; all white; license tag 4493; reward for return or information. M., 4251 West Belle.

FOX TERIER—Lost, fox terrier; both ears marked; $5 reward; name Tink. 2820 Texas.

KEYS—Lost, Monday, bunch of flat keys. Finder please return to 3873 Delmar, between 6 and 8 p. m. (7)

KEY RING—Lost, key ring, with 3 keys on, on Garrison and Olive, or Olive st. car. Call 2601 Olive st.

PARCEL—Lost, in Suburban car, Tuesday, 5 p. m.; reward if returned to Sonnenfeld's Cloak Department.

PLATS—Lost, on Broadway car, 4 p. m., July 14, a roll of colored Reynolds County plats; return 4437A Cote Brilliante and get reward.

POCKETBOOK—Lost, pocketbook containing necklace and some change, Friday evening, July 10, near Oregon and Gravois; $5 reward. 2012 California.

POCKETBOOK—Lost, black pocketbook, containing $19, diamond ring and registered mail receipt; liberal reward if returned. 1904 Morgan.

POCKETBOOK—Lost, ladies' hand chain pocketbook, Saturday between Grand-Leader and Meyer store. Finder please return to L. S. Taylor Ptg. Co., 302 N. 3d st.

PURSE—Lost, Wednesday, on Semple or Cass av., small gray purse, with paper money, gold piece and receipt. Suitable reward at 4938 St. Louis av.

RINGS—Lost, West End Heights, in toilet room, 5 set rings, Saturday afternoon at 4:30. Liberal reward if return to 3218 Blair av.

SPECTACLES—Lost, gold spectacles; in Simmons' case; on Friday, 10th, in Leader or Meyer Store. Finder please return and get good reward at 2403 N. 12th st.

UMBRELLA—Lost, gold-handle umbrella on Olive car west at 2 o'clock Saturday; reward if returned to Lindell-Hotel to Mrs. Morrison.

WATCH—Lost, lady's gold watch, on Delmar and De Baliviere av., Saturday evening, about 8 o'clock; will pay very liberal reward for return to 501 N. De Baliviere av.; was a present from a dead relative and is prized very highly.

WATCH—Lost, ladies' gold watch and fob, July 16, near 8th and Locust; 5 p. m.; reward for the return of same to 2921 N. Taylor.

Found

FOUND—Easiest, quickest way to obtain divorce; free consultation; confidential. Ad. H 163, Post-Dispatch.

FOUND—At the Grand-Leader, Niagara Spray, the only guaranteed freckle, tan and sunburn remover; 50c; all drug and dry goods stores.

JACKET—Found, black jacket, Marvin's Camp ground, about June 24; owner can have same. Call 2718 Papin st.

Have YOU Seen

The Pink Folder

or

100 Ways of Using

P.-D. Wants

For Your Convenience at Every Drug Store.

PERSONAL

14 Words or Less, 30 Cents.

PERSONAL—Mrs. Sarah Greenwood, formerly of Webster, will hear from friends by sending her address to P. O. Box 544, St. Louis. (6)

PERSONAL—I don't think you recognized me Thursday for this reason: I have removed my freckles, pimples and blemishes and my complexion is simply beautiful; have been using Niagara Spray; 50c; at all drug and dry goods stores; demonstrated at Grand-Leader.

PERSONAL—Mrs. Baker, formerly employed at 308 Olive: Call or send address.

PERSONAL—Patrick H. Larkin, when last hear from was in the shoe business in Manchester, N. H. Information regarding his whereabouts will be gladly received by his sister, Marie F. Smith, 833 St. Louis, Springfield, Mo.

PERSONAL—Ladies, we will send you free recipe to enlarge your bust 4 to 10 inches in as many weeks. Carroll Co. Mercantile Co., A Box, Carrollton, Ky. (99)

PERSONAL—David N. Barrow come home sure. Kansas City.

PERSONAL—Write again. Did not receive letters. St. L. I. M. S.

PERSONAL—Shadowing in evidence collected and general shadowing done for private individuals; everything strictly confidential. Ad. G 104, Post-Dispatch.

PERSONAL—Develop your bust with Dr. Vaucaire's celebrated remedy, made after the original prescription (tablets or liquid), home treatment; harmless, but efficient; guaranteed, $1, or 6 for $5. Phone and mail orders solicited. Kring's drug store, 13th and Lynch. (99)

DETECTIVE—Professional private; shadowing; evidence collected; thoroughly confidential and reliability guaranteed. Ad. A 20, P.-D. (7)

DIVORCES without publicity; quickly; free consultation; confidential; reduced cost; write. Ad. H 175, Post-Dispatch.

DON'T GET MARRIED—Until you have read the new book: 20 Tales by 20 Women. Prepaid by express for $1. Novelty Publishing Co. (99)

DR. VAUCAIRE'S Rust Food; we prepare it after original formula of the eminent French chemist, A. Marion; we use the Imported French fluid galega (goatsrue). Kring's Drug Store, 814 S. Broadway, St. Louis; both phones; $1 a bottle; 6 for $5. (x)

I GROW hair on bald heads; no hair, no charge; I guarantee to stop hair falling out with one application; if you find one hair on comb after first application, money will be refunded. Prof. Allen, 218 S. 12th st.

LADIES—Royal regulator relieves in 5 hours; safe and sure; stamp for particulars. Home Remedy Co., Box 224, Milwaukee, Wis.

LOVER'S INVISIBLE INK—For secret correspondence; send 25c to Dr. Harry's Laboratory, Edina, Mo. (x)

MME. LOIS, expert dermatologist, facial blemishes painlessly and permanently removed. 3144 Pine st.

THEATRICAL

14 Words or Less, 30 Cents.

MANAGER WANTED—With $1000 capital to handle the best proposition that was ever introduced to the theater-going public. For further particulars ad. Gabriel Bros., care of Cottage, West End Heights, city. (7)

HEADQUARTERS for optical stage apparatus, the latest and best motion picture machines, stereopticons, slides, for fire or skirt dances, songs, etc.; ca., hydr. gases furnished for weddings, lawn parties, etc.; send for catalogue. Exner Bros. Optical Co., 608 Olive st., St. Louis, U. S. A. (99)

LADY OR GENTLEMAN WANTED—Lady or gentleman to manage show; also perform. Clifton Remedy Co., 2737 Morgan st.

MAN WANTED—Quick for medicine show, man who can play mandolin or guitar and sing illustrated songs. Columbia Medicine Co., Esther, Mo.

PERFORMERS WANTED—Medicine and vaudeville performers who can change for week. Dr. Mitchell, Missouri and Miami.

PROF. RICHARDS, stage school; pupils prepared for the stage in any line of the theatrical profession; managers are not afraid to book my pupils; school open year round; I secure engagements for all competent pupils. School 1902 Olive st., St. Louis, Mo.

THEATRICAL—Wanted, a few more ladies and gentlemen for a company now rehearsing; also a man to play heavy, pleasure and profit. Ad. H. Denis, 4310 Labadie av.

THEATRICAL—Young man with $500 would like to join road company as partner; one that is booked solid for the season. Ad. H 181, P.-D.

THEATRICAL—Show outfit for sale cheap; fine for street or county fairs. Ad. F 168, Post-D.

THEATRICAL—Wanted, ladies and gentlemen to join a dramatic club; call bet. 2 and 5. Ask for W. C. Robinson. 1808 Wash st.

THEATRICAL—Colored chorus girls wanted, with good voices; road opera company. Ad. G 20, Post-Dispatch.

THEATRICAL—Wanted, five young ladies to take part in show at Handlan's Park; experience unnecessary; I furnish all costumes; good salary; call Monday at 2 p. m. sharp. Inquire for George Hull.

THEATRICAL—Lady partner wanted for sketch in vaudeville; must sing well and be able to make good in part; preference given to one that does stage dancing. Ad. G 75, Post-Dispatch.

THEATRICAL—Fine opportunity for party with $200; handle your own money; first-class references. Ad. H 158, Post-Dispatch.

THEATRICAL—Montrose Douglass and Franc's Conley, call today. Vaudeville Agency, 3739 S. Jefferson av.

THEATRICAL—I have illustrated exposition, along occult lines, of subject universal interest; nothing like it; sure winner; I want competent management "front of the house;" if you cannot control $200 don't answer; handle your own money; nothing for me till you get it back; first-class proposition for intelligent, energetic business woman. F 67, Post-D.

THEATRICAL—For sale, small lot of male theatrical wardrobe, wigs, etc. Inquire 3517A Vista.

WANTED—Serpentine dancer; two weeks' engagement; must be first-class. Ad. G 118, Post-Dis.

WANTED—Lady as partner in sketches; must sing well and have good appearance. Ad. G 60, P.-D.

ST. LOUIS CALCIUM LIGHT CO.

Oxygen and hydrogen furnished for stereopticon and moving picture machines; stereopticon and views for rent; also calcium lights with colors furnished for theatrical entertainments, masquerades, dress balls, fancy solo dances, tableaux and living pictures, shadow pantomimes, fetes, receptions, dances, socials, weddings, 518 Elm st. (x)

MATRIMONIAL

14 Words or Less, 30 Cents.

MATRIMONY—Gentleman, 37, fair, permanent income, desires the acquaintance of a refined and educated working girl about 22; city or country town; one that will appreciate a good home; object, matrimony. Ad. E 117, Post-Dispatch. (7)

MATRIMONY—Lady, 19, would like acquaintance of young man of 20; references required; object, matrimony. Ad. F 178, Post-Dispatch.

MATRIMONY—Handsome artist, American, 34, income $1400, wishes acquaintance of eligible woman; object, matrimony. Ad. Box 1522, Station B., Louisville, Ky.

MATRIMONY—Young lady wishes to meet gentleman, 30, to 40, with good intentions. Ad. E 43, Post-Dispatch.

MATRIMONY—Typical American lady, aged 20, fond of amusements; good form; wishes to meet gentleman about 30; object, matrimony. Ad. E 4, Post-Dispatch.

MATRIMONY—Widow would meet elderly gentleman who could assist temporarily; object, matrimony. Ad. G 37, Post-Dispatch.

MATRIMONY—Refined widow, middle aged, owning nice furniture, wishes to meet elderly gentleman of means; object, matrimony. Ad. G 68, Po.-Dispatch.

MATRIMONY—Young bachelor with no relatives owning home and beautiful driving rigs, wants to meet beautiful stylish young lady who is a very refined girl and chummy; I will call at home and give particulars; answer in confidence; object honorable matrimony. Ad. G 46, P.-D.

MATRIMONY—A gentleman 40 years of age would like to meet a young lady or widow of a lively disposition. Object, matrimony. Ad. F 94, Post-Dispatch.

MATRIMONIAL—A young gentleman, school teacher age 25, would like lady correspondent; object, matrimony. Ad. G 50, P.-D.

MATRIMONY—Lady desires acquaintance of tall gentleman, under 40; object matrimony. Ad. H 163, Post-Dispatch.

MATRIMONY—A German widow, age 32, would like small favor from respectable gentleman; object matrimony. Ad. H 94, Post-Dispatch.

MATRIMONY—Widow, age 27, refined, educated and nice looking, desires acquaintance of wealthy refined and nice-looking gentleman not over 40 years; object matrimony. Ad. F 31, Post-Dis.

MATRIMONY—Widow of 36 years wants acquaintance of wealthy refined gentleman from 50 to 60 years, of small town preferred; no triflers need answer. Ad. F 54, Post-Dispatch.

MATRIMONY—2 young widows, blond and brunette, wish to meet 2 honorable middle-aged business gentlemen of means; strictly confidential; object, matrimony. Ad. G 100, P.-D.

MATRIMONY—Advertiser, middle-aged gentleman possessing own business desires acquaintance of live, discreet young working girl or widow with view to matrimony. Ad. H 179, Post-Dispatch.

MATRIMONY—Refined lady, brunette, desires acquaintance of respectable gentleman; no triflers; object matrimony. Brunette, dark eyes, age 25, wishes acquaintance of refined gentleman; object, matrimony. Ad. H 185, Post-Dispatch.

MATRIMONY—Widow, age 38, would like the acquaintance of man that would appreciate the hospitality of a refined home; object, matrimony. Ad. G 154, Post-Dispatch.

MATRIMONY—Industrious mechanic, good habits, aged 34, wishes the acquaintance of good, honest American girl, between 20 and 30; give description; object matrimony; no triflers. Ad. L 5, Post-Dispatch.

MATRIMONY—Gentleman, 24, would like homeloving wife; good housekeeper. Ad. L 1, P.-D.

MATRIMONY—Widow of 30, brunette, with comfortably furnished flat, would like to meet widower or bachelor with some means; object, matrimony; no triflers. Ad. L 2, Post-Dis.

MATRIMONY—Widow would like to meet refined gentleman, Protestant, past 45 years, who would appreciate true woman, willing to give all the love and devotion he could desire if worthy; must own nice home and have comfortable income; highest references given and required. Ad.G 196, Post-Dispatch.

MATRIMONY—Refined young man, 27, stranger in St. Louis, very good habits, neat dresser, height 5 ft. 7 in., weight 130 lbs., passable looking, blonde, blue eyes, fond of summer gardens and excursions, desires the acquaintance of nice, refined lady or widow not over 40; no triflers or agents need apply; give full description of yourself; object, matrimony. Ad. H 185, Post-Dis.

MATRIMONY—Stylish refined widow of means, unencumbered, desires to meet a prosperous widower or bachelor between 40 and 50; must be educated, of best social standing; reference; full particulars required in first letter; strictly confidential; no triflers; object matrimony. Ad. G 79, Post-Dispatch.

MATRIMONY—Young man, 23, has good position and some means, desires to correspond with or meet young lady; object matrimony. Ad. G 200, Post-Dispatch.

MATRIMONY—A neat and refined young man, stranger in city, would like to meet young lady or widow, not over 36; must be refined and neat dresser; object, matrimony. Ad. H 3, P.-D.

MATRIMONY—Widower would like to hear from good Catholic lady and fair housekeeper, not over 33 years; object, matrimony. Ad. G 90, Post-Dispatch.

MATRIMONY—Widow, 34, brunette, wishes to make the acquaintance of elderly business man who can assist her in time of trouble; object matrimony. Ad. H 194, Post-Dispatch.

MATRIMONY—Respectable lady wants to meet gentleman willing to assist her; object matrimony. Ad. H 195, Post-Dispatch.

MATRIMONIAL—Want to hear from young widow or maid who would marry home-loving man. A. B. Calmer, 1921 Olive st.

MATRIMONY—Young man 25, bookkeeper, fine physician, good looking, wishes to meet small refined, affectionate young lady or widow matrimonially inclined; send photo. Ad. Oswald, or Hatbert, 1043 Hickory.

M

BUSINESS CHANCES
14 Words or Less, 20 Cents.

100 VISITING or address cards for 35c, postpaid; script, text or engravers' Roman; correct styles; money back if not satisfactory; send silver. Enterprise Card Co., Box 94, Terminal P. O., St. Louis, Mo.

$100 EARNED $200 during month of June; accounts of $100 and upward handled; statements daily; settlement first of each month; if you are interested in successful turf speculation, ad. James Roberts, Lock Box 61, Jersey City, N. J. (99)

$20 EARNS $500 WEEKLY—Our phenomenally successful operations still continue; straightforward investment methods honorably conducted on legitimate business principles by America's most successful turf brokers; extraordinary exclusive information facilities; thousands indorse our daily three-horse guaranteed winning special; telegraphed anywhere $5 weekly; absolutely safe; handle money yourself; booklet, telegraph code, free. Prudential Bureau, Assessors' bldg., Chicago.

$3 BUYS 100 shares industrial stock; good for dividends; on installments. Ad. Pantheon Lumber Manufacturing Co., Colville, Wash.

IT'S ALL IN KNOWING WHERE
Your money may lie idle or multiply itself rapidly. We know where to place small sums so as to return big profits. We've been doing it for 17 years for others—why not now for you? Write for information. Fitzgerald & Well, Bankers and Brokers, 182 and 184 La Salle st., Chicago.

25 PER CENT weekly is what our system yields. Amounts from $75 up accepted, based on guaranteed system which never fails. It costs nothing to get particulars. In active use three years. No get-rich-quick" ideas. Safe, conservative principles. Financial references. Satisfied clients. No stock or grain speculation, but an avenue of continual profit which will surprise you. Ad. Raymond & Co., 100 Washington, Chicago.

$100 INVESTED WITH US EARNED:
May 1 to May 27 ..... $40 50
May 28 to June 17 ..... 40 20
June 18 to July 7 ..... 36 50
Write and learn how we did it.
C. P. Richards & Co., 874 Broadway, N. Y.

PATENTS.

Inventors' guide book mailed free. This book contains 68 pages of valuable information for inventors, patentees and mechanics. Tells how to obtain a patent. The cost of a patent. What to invent for profit and how to sell a patent. Illustrates 100 mechanical movements and contains a history of the most famous inventions with portraits of inventors. Book mailed free. O'MEARA & BROCK, Patent Attorneys, 625 11th st. N. W. Washington, D. C.

15 PER CENT WEEKLY.

You can handle your own money and realize an average income at the above rate. Send for our free booklet, which explains our method in full. GEORGE F. REYNOLDS & CO., Hawthorne, Ill.

MONEY IN FRUIT GROWING

Good investment for any one; property in great Southwest fruit belt; limited amount stock at 25c per share to secure funds to complete, ice and storage plant; dam now building impounds 8,000,000 gallons water; send for prospectus at once; remember, only limited amount sold at this price. WALDEN, Mermod-Jaccard bldg., St. Louis, Mo.

STARTLING RESULTS,

How they ran for our clients on Friday and Saturday:
Chicago, Friday—Burny Bunton, 4 to 1, won. Orsina, 6 to 5, won. Sweetie, 8 to 5, won. Blidney C. Love, 4 to 1, won. Hermencia, 4 to 1, won.
Chicago, Saturday—Rainland, 6 to 1, won. Bardolf, 4 to 1 won. Stand Pat, 8 to 5, won.
We have two fine plums for our Monday clients. Get nested. Address Ex-Jockey J. E. Ryan, 401 Benoist Building, St. Louis.

PATENTS
GUARANTEED

PATENTS SECURED OR FEE RETURNED. Send model or sketch for FREE opinion as to patentability. Send for illustrated GUIDE BOOK and list of INVENTIONS WANTED; finest publications issued for free distribution. Contain valuable information regarding patents, TRADE-MARKS and COPYRIGHTS; HOW TO OBTAIN AND SELL THEM; 100 mechanical movements, etc. Patents secured by us advertised free in the PATENT RECORD. SAMPLE COPY FREE. Address EVANS, WILKINS & CO., Registered Attorneys, 645 F st., Washington, D.C. (99)

NOTICE!

If you wish to sell the Post-Dispatch at your store, write or phone Circulation Department, Post-Dispatch. Main 1627. (99)

BUSINESS WANTED
14 Words or Less, 20 Cents.

CONTRACT WANTED—To contract with some manufacturing or business firm to do distributing or delivering and furnish one or two horses and give references. 4300 Nebraska.

HOTEL WANTED—To rent or lease furnished hotel in country town. Ad. Hotel Man, 4256 Piney av.

I HAVE $1000 to invest with services in good-paying, legitimate business; answers must give full particulars. Ad. F 27, Post-Dis. (7)

IN RENT—65, promoters, patents perfected; large machine shop; skilled mechanics; manufacturing; prices lowest in city. F. C. Deyheire & Co., 817 N. 23d st.

LOWEST WALL PAPER CO., 2749 Wash av.; lowest priced house in city for strictly first-class work; estimates cheerfully given; samples brought to house. Kinkeh D 1324; Bell, Beaumont 486.

ROOMS OR BOARDING HOUSE WANTED—For cash; Olive or near. Ad. F 70, Post-Dis.

$3 WILL PAPER your room complete. Send for ad. C. Price, 3711½ N. 20th st.

WE paper rooms for $2, including paper; send postal; we call. Schulize, 2820 Salena st.

BUSINESS FOR SALE
14 Words or Less, 20 Cents.

BAKERY—For sale, branch bakery, cigar and tobacco store. 1130 Mallinckrodt.

BAKERY, ETC.—For sale, branch bakery, confectionery, ice cream, tobacco and cigars; corner 8th and Allen.

BAKERY—For sale, bakery and confectionery; elegant World's Fair location; $500; cause of selling, leaving city; no agents. Ad. E 170, Post-Dispatch.

BAKERY—For sale, a first-class bakery. 3500 North Market st.; reason, leaving city.

BAKERY—For sale, bakery with horse and wagon; 20 barrels a week; at your own price. Ad. H 164, Post-Dispatch.

BAKERY—For sale, one of the best and most complete retail stores in the city; sales $300 a week; all bakery goods; fine shop; anyone wishing to step into a complete place in good running order should investigate this; other business requires my time. Ad. F 145, Post-Dispatch. (7)

BAKERY—For sale, bakery on Easton av.; first-class established trade; reasonable; see Love, 19 N. 8th st.

BARBER SHOP—For sale, four-chair combination barber shop; will sacrifice on account of sickness. Ad. L 7, Post-Dispatch.

BARBER SHOP—For sale, cheap, 2-chair barber shop; good trade; low rent. 2718 Clark.

BOARDING HOUSE—$500 west; 10 rooms; full men boarders; low rent; fine stand; price $650. Wardlow, 606 Chestnut st.

BOARDING HOUSE—For sale, well and complete 17-furnished boarding and rooming house, full of good paying boarders and roomers; all men; will sell reasonable; location central; thorough investigation allowed. Ad. E 121, Post-Dispatch.

BOARDING HOUSE—For sale, first-class boarding house; fine location; cheap rent. Ad. H 91, Post-Dispatch.

BOARDING HOUSE—For sale, 11-room boarding house, handsomely furnished; bargain. 1649 S. Jefferson av.

BOARDING HOUSE—4033 Cook av.; elegant detached 11-room house; reception hall; $150 cash, balance monthly; an exceptionally well furnished house; choicest location; easiest terms; call to day.

BOARDING HOUSE—For sale, 10-room boarding house, near Grand av. on Delmar; good-paying boarders; leaving city cause for selling. Ad. H 133, Post-Dispatch.

BOARDING HOUSE—$150 cash, balance monthly. West End; elegant modern 11-room detached house; beautifully furnished; best thing we have. GLASCOCK, 902 Chestnut.

BUSINESS—For sale, grocery and meat market; doing a fine cash business; must be sold at once at a sacrifice, on account of bad health. Ad. E 194, Post-Dispatch.

BUSINESS—$90 buys corner notion store; call today or Monday. 1900 Sarah.

BUSINESS—For sale, good trade; cheap rent good location; sell cheap. 3110 Easton av.

BUSINESS—For sale, good paying coal, wood and express business; just the place for two good brothers or man with one or two grown boys. $900. 4228 Easton.

BUSINESS—For sale, half interest in large, well established, good paying restaurant, with good lease and location; good opportunity to party who can act as cashier. Call or ad. 919 Locust st. (1)

BUSINESS FOR SALE
14 Words or Less, 20 Cents.

BUSINESS—Office business for manufacturer and sale of patented specialty; experience unnecessary, office outfit first-class; located in one of the best buildings; plenty of stock on hand; now netting about $10 per day and receipts easily increased; must be sold at once. $900 takes it; an opportunity not often met with. Ad. H 127, Post-Dispatch.

BUSINESS—Anyone wanting small business; fine location, good chance for one. 3538½ Easton.

BUSINESS—For sale cigar and candy store, 910 S. 7th st.

BUSINESS—For sale, 250 subscribers; price $100 cash. Cahdont, 1616 S. 2d st.

BUSINESS—For sale; $100 will buy best moneymaking enterprise in city. Call 2708 Laclede.

BUSINESS—For sale, established growing business; best location; low rent; $500 monthly profit; no credit; business strictly cash and with only the best people; price $1000; part cash, balance from profits. Ad. F 26, Post-Dis. (7)

BUSINESS—For sale, whitening, plastering, tuck pointing and general jobbing business in central part of city. EE 178, Post-Dispatch. (7)

BUSINESS—For sale, cigars, tobacco and notion store, on account of death. 1805 Franklin. (7)

BUTCHER SHOP—For sale; good business; must sell. Ad. H 117, Post-Dispatch.

CAN lease building, downtown location, which can be converted for hotel purposes, making 85 rooms. See HARDING & MICHAEL, 911 Chestnut.

CANDY STORE—For sale, at a bargain, candy and notion store. Call 6170 Ridge av.

CARRIAGE and wagon factory and repair shop; established many years; making good money; growing steadily; invoice more than price; excellent reasons; would trade clear real estate; better than buying gold dollars, this. GLASCOCK, 902 Chestnut.

CIGARS, stationery, etc.; old established business; only $20 rent; 2 living rooms; best downtown location; $150 necessary; established 10 years. 2013 S. Broadway.

CIGAR STAND, theater and hotel district; 7 years established; living rooms; cheap rent; $300 month income; price $2050. GLASCOCK, 902 Chestnut.

CIGARS, stationery, etc.; splendid business; nice stock; cheap rent; sacrifice to quick buyer; terms to suit. WILLIS BROKERAGE CO., 909 Chestnut st.

CIGARS, stationery, confectionery; best central location; income $7 to $10 daily; rent $18; good reasons; $460 gets it. GLASCOCK, 902 Chestnut.

COMMISSION BUSINESS—Established 20 years; owner retiring; income $2500 monthly; price only $400; splendid opening. See WILLIS BROKERAGE CO., 909 Chestnut.

CONFECTIONERY, notions, cigars, stationery; living room; splendid stand; why not make living here and put husband a salary in bank? GLASCOCK, 902 Chestnut.

CONFECTIONERY—For sale, confectionery store. 404 Market st.; fine location; on corner.

CONFECTIONERY—For sale; no better business for its size in St. Louis; two living rooms; cash only. 6240 Columbia av. (7)

DAIRY and confectioner; West End; old established family trade; income $1000 monthly; 3 horses and wagons $1500; terms. Willis Brokerage Co., 909 Chestnut.

DAIRY—For sale; 20 cows, 2 horses, wagons, etc.; inquire at 807 Old Manchester rd.

ELEGANT restaurant; busy street; always busy; electric light, fans, etc.; $450; easy terms; chance; call Monday. WILLIS BROKERAGE CO., 909 Chestnut.

FINEST saloon in city; elegant fixtures; cheap rent; lease; independent; money-maker; guaranteed bargain at $3000. WILLIS BROKERAGE CO., 909 Chestnut.

FLAT—For sale, five-room furnished flat, centrally located; full of good paying roomers. 2334 Clark.

FURNISHED HOUSE—For sale or exchange, beautifully furnished 14-room house; cheap; long lease; leaving city. 2129 Pine.

FURNITURE STORE—For sale, $1250; lease; large store; good location. 2107 Franklin av.

FURNISHED HOUSE—For sale, furnished house of 8 rooms; reas. Ad. G 158, Post-Dispatch.

FURNISHED HOUSE—For sale, 10 nicely furnished rooms, large dining room; desirable location. 3147 Olive.

FURNISHED FLAT—For sale, newly furnished 6-room flat; bath and storeroom; will sell at a sacrifice; leaving city; will pay to investigate. Call 709 N. Ewing av., flat 11.

GROCERY, saloon and meat market, downtown; old established; cheap rent; owner retiring; price and terms will suit. Willis Brokerage Co., 909 Chestnut.

GROCERY, ETC.—For sale, an old-established business, consisting of grocery, saloon and feed store, in the southern part of the city; a rare chance for a good man; large farmer and city trade; good reasons for selling; about $5000 capital required. Ad. E 42, Post-Dispatch. (7)

GROCERY—For sale, grocery and meat market on Olive, doing cash business of $50 daily; owner leaving city; invoice or bulk price; ¼ cash, balance time. Ad. F 151, Post-Dispatch.

GROCERY—For sale, grocery store and fixtures, cheap, if sold at once. W. H. Trombley, 2906 Easton av.

GROCERY—For sale, grocery store with post-office; a bargain; must sell on account of sickness. Ad. F 189, Post-Dispatch.

GROCERY—For sale; first-class stock; in southwest part city; receipts $35 to $45 daily; invoice price; rent cheap. Ad. F 95, Post-Dispatch.

GROCERY AND SALOON—For sale, one-half or all of my business; I want to change climate account of sickness; something good. Ad. F 22, Post-Dispatch.

HIGH-CLASS West End boarding house—elegantly furnished; full of boarders; owner leaving city; must sell at sacrifice. Better see this at once. HARDING & MICHAEL, 911 Chestnut.

HOTEL—32 rooms, cost $2200; sell $750, $100 cash, balance monthly. 2404 N. Broadway. (2)

HOTELS, rooming and boarding houses; we have over 25, from 12 to 125 rooms; choicest locations; easiest terms; we secure you leases; guarantee titles; give prompt attention and courteous treatment to very inquirer; we will save you money, time, worry, and find exactly what you want. GLASCOCK, 902 Chestnut.

HOTEL—30 rooms, downtown; rent only $65; doing good business; price $2500. Better see this once. HARDING & MICHAEL, 911 Chestnut st.

HOUSE—For sale, handsome house; greatest bargain on earth; must sell this week. Ad. G 190, Post-Dispatch.

HOUSE—For sale, 10 rooms; furnished, new and elegantly; west of Sarah on Delmar; will sell complete or sell furniture and lease house; fine chance for making money; house just put in fine order. Ad. F 91, Post-Dispatch.

HOUSE—For sale, newly elegantly furnished 8-room house, near World's Fair ground and Delmar Garden, cheap. 943 West Cabanne court.

JOB PRINTING OFFICE—For sale; 2 C. & P. presses, cutter, stitcher, type, motor, etc.; in running order. 4107 Easton av.

60-ROOM HOTEL, elegantly furnished, swell West End proposition; doing large, profitable business; World's Fair lease. HARDING & MICHAEL, 911 Chestnut.

LARGE and small hotels and houses; terms and prices to suit anyone; titles and statements guaranteed. Willis Brokerage Co., 909 Chestnut.

LAUNDRY OUTFIT—For sale, steam laundry outfit; been used 1 year; good order; call. 7 Market st.

LAWTON, near Grand, 10 elegant rooms; rent $40; income $100; price $750; part cash; your chance. Willis Brokerage Co., 909 Chestnut.

LEASE—For sale, 3-year lease on store and flat building, stable, etc.; cheap; in West End. Ad. L 8, Post-Dispatch.

LUNCH STAND—$125 takes a money-making lunch stand, neatly equipped with living rooms; rent $10 per month. 816 N. 13th st.

LUNCH OR POPCORN WAGON—Very cheap. Call at 2836 Franklin av.

LUNCH CAR—For sale, lunch car and contents; frankfurter stand; $80; money-maker. 2000 Olive st.

LUNCH STAND—For sale, lunch and fruit stand; good bargain. 312 N. 23d st.

LUNCH ROOM—For sale, a lunch room and restaurant; well equipped and old established; cheap rent; leaving city; no agents. Ad. E 183, Post-Dispatch.

LUCAS AV.—9 nicely furnished rooms; rent only $37; price $350; terms; for such big use see WILLIS BROKERAGE CO., 909 Chestnut.

LEASE HOLD—For sale, lease hold on lot near entrance of World's Fair grounds; fine location for hotel or business of any kind. HARDING & MICHAEL, 911 Chestnut.

MEAT MARKET—For sale, new meat market, doing good business; new fixtures; a bargain; good reasons for selling. Ad. N 174, P.-D. (7)

MEAT and vegetable market; prominent western thoroughfare; complete equipment; 2 horses, 3 wagons; $3500 month sales; 10 years established very valuable lease; 5 rooms above; get full value here; price $1200. GLASCOCK, 902 Chestnut.

MEAT MARKET—For sale; well established trade; must sell to settle estate. Ad. H 38, Post-Dispatch.

MERCHANDISE—For sale, stock of general merchandise in country town; good location; $1500 cash. Ad. E 192, Post-Dispatch. (4)

BUSINESS FOR SALE
14 Words or Less, 20 Cents.

MEAT MARKET, ETC.—For sale, West End meat market and grocery. Apply at 1008 N. 3d st.

Millinery Store for Sale.

One of the best-paying and handsomely furnished millinery stores in the city. Ad. F 98, Post-Dispatch.

MILLINERY STORE—For sale, old established millinery store; owner retiring. Ad. H 96, Post-Dispatch.

MILLINERY—Busy thoroughfare, near 18th st.; as high as $1200 month sales; clears $2000 yearly; bargain at $1250. GLASCOCK, 902 Chestnut.

3750 BUYS hotel, 40 rooms, downtown; rent only $125; lease; doing good transient business; making money. HARDING & MICHAEL, 911 Chestnut.

NEWSPAPER BRANCH—For sale, a West End newspaper branch, clearing $15 per week; for $250. Ad. F 17, Post-Dispatch.

NEWSSTAND—For sale, old established newsstand, cigars, laundry branch; living rooms; reasonable. 2156 Easton.

NOVELTY—For sale, mail order novelty. 816 Olive st., room 705.

OFFICE—For sale, downtown dental office; long established; doing $500 a month; must sell at once. Ad. G 4, Post-Dispatch.

OFFICE BUSINESS—For sale, established office business; $250; time occupies other business. Ad. H 157, Post-Dispatch.

PAPER ROUTE—For sale, a Republic route; will sell reasonable on account of sickness. 1236 S. Broadway.

PARTIES with $10,000 to $20,000 can get in on ground floor in one of the safest and most profitable, legitimate business enterprises ever placed before me; money secured; stand most searching investigation. GLASCOCK, 902 Chestnut st.

PATENT FIRE ESCAPE—Positively only successful one yet invented; millions soon in use; $1000 necessary; sure fortune; investigate. GLASCOCK, 902 Chestnut st.

PRIVATE RESIDENCE—elegantly furnished; West End; would make a swell West End boarding house; World's Fair lease; cheap rent; owner leaving city, will sell at bargain. HARDING & MICHAEL, 911 Chestnut.

PRODUCE BUSINESS—For sale, produce, commission; long established, well located; everything complete; good will of now paying trade; reasons for selling, entering another business; don't apply unless meaning business. Ad. G 88, Post-Dispatch.

REAL ESTATE BUSINESS—Nearly flustling town; elegant class of property dispd; big commission; price, including 120 acres land, $550. GLASCOCK, 902 Chestnut.

REAL ESTATE WANTED—For sale or exchange for real estate, drug store; fine location for physician; will trade cheap. Ad. G 32, Post-Dis. (10)

RESTAURANT—Walking distance downtown; income $750 month; rent $22.50; living rooms; fine fixtures; $600; money-maker; investigate this. GLASCOCK, 902 Chestnut.

RESTAURANT—For sale, small restaurant and fixtures; bargain. 1010 N. Vandeventer.

RESTAURANT—$100 cash, balance easy monthly; 2035 Olive st.; center best rooming district; fine equipment; cheap rent; snap for quick buyer.

RESTAURANT—$75 cash, balance from profits; cheap rent; good equipment; electric fans; busy thoroughfare; room district; great bargain. GLASCOCK, 902 Chestnut st.

RESTAURANT—For sale; on easy payments; two other businesses cause for selling. 215 N. 18th.

RESTAURANT—For sale, with lease; bargain if sold today; investigate; terms easy. 924 Market.

RESTAURANTS, saloons, drug stores and businesses of all kinds, located in different parts of city; we can sell you at bargain prices. HARDING & MICHAEL, 911 Chestnut.

RESTAURANTS—For sale, 1 or 2 of my restaurants; good business; reason to sell, other business. Ad. H 128, Post-Dispatch.

RESTAURANT—Must sell account other business, and am willing to give a cash buyer a bargain; great little money-maker in busy neighborhood in West End; guarantee no better; cleaner in city; if you have $350 and mean business address G 25, Post-Dispatch.

ROOMING HOUSE—For sale, neatly furnished corner rooming house; part, cash or take partner. 3129 Olive st. (2)

ROOMING HOUSE—For sale, 12-room rooming house; will sell cheap if taken this week. 2847 Morgan.

ROOMING HOUSE—$75 cash, balance monthly; 7 nicely furnished rooms; Washington, near Leffingwell; exceptionally fine location; real bargain. GLASCOCK, 902 Chestnut st.

ROOMING HOUSE—For sale, rooming house; 8 rooms; new furniture; full permanent roomers; all modern conveniences; rent $35 per month; lease; bargain if sold at once. Washington av., near 20th. Ad. H 178, Post-Dispatch.

ROOMING HOUSE—For sale, nicely furnished rooming house; 9 rooms; low rent; near Union Station. Ad. H 190, Post-Dispatch.

ROOMING HOUSE—For sale, 10-room rooming house; well furnished; part cash, balance $25 per month; will trade for confectionery. Call 3033 Washington av., Monday.

ROOMING HOUSE—Few blocks of Union Station; 16 rooms; $35 rent; just think of rent; $500 necessary. See GLASCOCK, 902 Chestnut.

ROOMING HOUSE—Pine, near Garrison; 11 most beautifully furnished rooms; commands highest prices; can clear fortune here next year; $250 cash, balance easy; best house in city. GLASCOCK, 902 Chestnut st.

ROOMING HOUSE—For sale, swell rooming house; swell location; for sale or will trade for barber shop or any small business or house and lot in town of not less than 2000; snap for some live one; bonanza during World's Fair; owner obliged to leave city on account of poor health; quick; what have you? Ad. E 52, P.-D.

ROOMING HOUSE—14 rooms; Olive near Jefferson; good furniture; will sell; bargain if taken this week. HARDING & MICHAEL, 911 Chestnut.

ROOMING HOUSE—For sale, good paying 8-room house; apply Sunday. 4133 Olive.

ROOMING HOUSE—For sale, elegantly furnished 10-room rooming house; velvet and Brussels carpets, brass beds; part down, balance easy. 18 S. Compton.

ROOMING HOUSE—For sale, 9-room rooming house; filled with roomers; $250. 205 S. 22d st.

ROOMING HOUSE—For sale, 4 rooms furnished complete; rent cheap; $60. 812 N. 17th st.

ROOMING HOUSE—For sale, 13 rooms, elegant furniture; a home of 10 years' saving; don't fail to see this grand place. 1917A Olive.

ROOMING HOUSE—Choicest locations; 16 to select from on Olive, 18 on Pine, 15 on Washington, 10 on Morgan, 7 on Locust, 6 on Lucas, 7 on Delmar and Washington blds., 8 on Lawton; dozens on other streets; terms to suit all; titles guaranteed. GLASCOCK, 902 Chestnut st.

ROOMING HOUSE—For sale, completely furnished 10-room rooming house, near Grand and Finney; cheap for cash. Ad. G 187, Post-Dis.

ROOMING HOUSE—For sale; 9 rooms, furnished; near 22d, on Olive; will sell cheap. Ad. H 168, Post-Dispatch.

ROOMING HOUSE—For sale, 10 rooms; price $600; part cash. 2651 Olive st.

ROOMING HOUSE—For sale, 10-room furnished house; good income; steady roomers; will sell cheap; rent $25. 1507 Franklin.

ROOMING HOUSE—For sale, 19 rooms; large yard; elegant place; $400 handles it. 2049 Washington av.

ROOMING HOUSE—Washington, near Leffingwell; choicest location in city; detached house; 29 light, well furnished rooms; only $60 rent; World's Fair lease; can clear $2000, easily next year; $200 cash, balance easy; will please. GLASCOCK, 902 Chestnut st.

ROOMING HOUSE—For sale, neatly furnished corner rooming house; part cash or take partner. 3129 Olive st. (2)

ROOMING HOUSE—For sale, rooming house 14 rooms. Apply at 2837 Washington av., Monday.

ROOMING HOUSES—Large and small; any part of city; $100 to $3000; terms to suit any one; call. WILLIS BROKERAGE CO., 909 Chestnut.

ROOMING HOUSE—For sale; extra fine; will give $50 to any one bringing me a buyer. Ad. F 7, Post-Dispatch.

ROOMING HOUSE—For sale, bargain; newly furnished 10-room rooming house; part time; owner, Greimer, 415 Burlington bldg.

ROOMING HOUSE—For sale, rooming house; 12 rooms, bath; cheap for cash; no agent. Ad. H 134, Post-Dispatch.

ROOMING HOUSE—Finest house in city; Grand and Morgan; 11 rooms; cost $2100; sacrifice $1200; terms; leaving city; hurry. WILLIS BROKERAGE CO., 909 Chestnut.

ROOMING HOUSE—For sale rooming house; Olive st., central; 12 rooms; good business; cash or terms; no agents. Ad. H 150, Post-D.

ROOMING HOUSE—Eight rooms, fine furniture; at bargain; sickness compels immediate sale. 3463 Pine st.

ROOMING HOUSE—For sale; if you want a bargain for $400 cash see this beautiful 8-room detached residence. 1314 N. Taylor.

ROOMING HOUSE—Eight rooms, 4 front; a1 cellar; 2 baths; west Olive; good income. Ad. F 65, Post-Dispatch.

BUSINESS FOR SALE
14 Words or Less, 20 Cents.

WORLD'S FAIR BROKERAGE CO. HOTELS.

60-room European hotel $10,000
50-room European hotel; downtown 7,000
100-room family hotel; West End 40,000
150-room American and European hotel 80,000
40-room hotel and bar 10,000
60-room family hotel 13,000
40-room downtown hotel 3,500
40 rooms; downtown 2,500
20 rooms; downtown 2,300
18 rooms; fine corner 1,800
25-room family hotel; West End 3,000
Family hotel; European and Amer. plan.. 10,000
40-room family hotel 6,000
22-room private boarding house 1,800
12-room boarding house; Washington av. 1,050
20-room rooming house; Locust st. 1,800
10-room rooming house; Locust st. 1,000
12-room boarding house; Delmar bl. 600
12-room boarding house; Lindell bl. 1,000
12-room rooming house; Pine st. 650
12-room rooming house; downtown 900
23-room rooming house; downtown 900
10-room rooming house; downtown 750
14-room rooming house; Olive st. 1,000
20-room rooming house; Washington av. 800
10-room boarding; Washington av. 1,000
All above places can be bought on easy terms. Many other places not advertised. See our list for real bargains.

RESTAURANTS.

$5000 buys restaurant on Olive st.
$1000 buys restaurant on Olive st.
$1600 buys restaurant on Franklin av.
$10,000 buys leading restaurant downtown.
$550 buys restaurant on Olive st.

GROCERIES.

$4000 grocery store; West End.
$1500 grocery and meat market; West End.
$1400 grocery and saloon on North Side.
$1200 grocery stock on Olive st.

LIVERY STABLES.

$5000 buys livery, undertaking establishment.
$6000 buys boarding, livery and undertaking barn.
$15,000 buys livery and boarding.

DRUG STORES.

$20,000 buys a leading drug store.
$6000 buys West End drug store.
$7500 buys downtown drug store.
$4000 buys drug store in heart of city.
$3000 buys drug store in good residence district.

MERCHANDISE STOCKS.

$25,000 general merchandise stock.
$15,000 stock general merchandise.
$10,000 stock general merchandise.
$5000 general stock merchandise.
$6000 stock gents' furnishings.
$5000 stock gents' furnishings.
$6000 stock hardware; 20 per cent off.

SALOONS.

$30,000 saloon and cafe; swell.
$15,000 saloon; downtown.
$4000 saloon; downtown; daily receipts $100.
$2500 saloon and barrel house; big business.

We have many good propositions in different lines which we do not advertise. Call and ask for what you want and we can furnish it.
WORLD'S FAIR BROKERAGE CO., 816 Olive st., room 705.

ROOMING HOUSE—10 rooms; Pine near Garrison; full roomers; good furniture; owner leaving city, will sacrifice. HARDING & MICHAEL, 911 Chestnut.

ROOMING HOUSE—For sale, nicely furnished rooming house; 6 rooms, nice front and back yards; very reasonable. Ad. F 53, Post-Dispatch.

ROOMING HOUSE—11 rooms, Washington near Compton; good furniture; full roomers; owner leaving will sell cheap. HARDING & MICHAEL, 911 Chestnut.

$500 BUYS one-third interest in brokerage business; income to right man about $200 monthly. Ad. F 84, Post-Dispatch.

$900 BUYS rooming house—10 rooms; Locust near Garrison; doing good business; investigate immediately. HARDING & MICHAEL, 911 Chestnut.



AS THE SEWING GIRL SEAMED,

She seemed rather gay,
For ruffling and felling and tucking were play.
Said, "Work I have found,
P.-D. Want Ads I tried,"
And smiling, contented, her needles she plied.

Seamstresses seeking employment are sure of satisfactory results through the great help medium—the Sunday Post-Dispatch—the home paper of St. Louis.

You write the want ad,
The druggist will phone it,
The P.-D. will print it,
A million will read it.

ROOMING HOUSE—14 large, cheerful rooms; Washington av., near wholesale houses; $55 rent; $2.0 cash, balance ($275) easy; always make money here. GLASCOCK, 902 Chestnut st.

ROOMING HOUSE—$75 cash, balance from profits; 7 nicely furnished rooms; comfortable home and good money-maker; see. 2721 Washington.

ROOMING HOUSE—25 rooms; best location; price ... ; a fortune in this; see it. F 130, Post-D.

ROOMING HOUSE—8 newly furnished rooms; swellest location in city; only $100 down; small balance easy; call today. 4200 Morgan st.

ROOMING HOUSES—$100 cash, balance monthly; direct line from Union Station and downtown to World's Fair; 9 well furnished rooms; you cannot do better. See today, 2317 Laclede av.

ROUTE—For sale, evening newspaper route. Apply 4144 Peck st.

ROUTE—For sale, Post-Dispatch route; owner has other business. Apply 1306 St. Louis av.

SALOON—New place; good location; good trade; cheap. Ad. F 172, Post-Dispatch.

SALOON—On account of other business, I will sell my saloon at 4201 St. Louis av. for $300; call today.

SALOON—Old established; cheap rent; good living rooms; income $25 daily; $700 on Monday; terms; call. WILLIS BROKERAGE CO., 909 Chestnut.

SALOON—Good central; swell; independent brew; $250 down; $25 rent. The Wedge, 3757 Easton av.

SALOON—For sale; 1740 Division av., East St. Louis, Ill.; object selling, leaving city; will sell on easy terms; 4 rooms and bath upstairs; large stable; with all modern conveniences.

SALOON—For sale, paying saloon on Broadway; good reason for selling; no agents. Ad. H 155, Post-Dispatch.

SALOON AND SUMMER GARDEN—Rent $40; income $50; call and see; price and terms to suit. WILLIS BROKERAGE CO., 909 Chestnut.

SALOON—For sale; must sell on account of sickness. 1115 Clark av.

SALOON—For sale, good-paying saloon; central location; cheap rent; with rooms above; have other business; investigate; call. Richardson Soda Water Works, 912 N. 8th st.

SALOON—We have one of the finest and best-paying saloons ever offered; price very low; investigate. GLASCOCK, 902 Chestnut.

SALOON—For sale, saloon at invoice; owner takes brewery agency in country. 1100 Vandeventer av.

SALOON—For sale, downtown saloon; best location; long lease; cheap rent; average $65 per day. Ad. F 141, Post-Dispatch.

SAWMILL—For sale, sawmill and hoop factory; all in good running order; located in Illinois; plenty of cheap timber; two railroads and river; good reasons for selling. D 159, Post-Dis. (92)

SHOE SHOP—For sale, a first-class shoe shop; on account of leaving city. 4032 New Manchester. (7)

SPLENDID drug store, near Fair Grounds; owner ill; will sacrifice; cheap rent; lease; making money; terms. Willis Brokerage Co., 909 Chestnut.

STORE—Will sacrifice choice location cigar store, laundry; good fixtures and stocked; $125. 1503 Market st.

STORE—For sale, cigar stand in large downtown hotel; splendid location; doing nice business; price $350. McLain, 617 Chestnut st.

STORE—For sale, cigars, stationery and laundry branch; good stand. Apply 2317 Market.

STORE—For sale, an up-to-date grocery and confectionery, with living rooms; rent light and good trade; see me for a bargain; going away. Ad. H 67, Post-Dispatch.

STORE—For sale, best ice cream and soda fountain business on Grand av.; fine place for restaurant; call Sunday. 3620 Page av. J. M. Gordon.

STORE—For sale, bakery, confectionery and lunchroom; good stand; very cheap; the reason for selling, sickness; call or write at once. City Bakery, Box 225, Warrenton, Mo. T. Borllear.

HELP WANTED—MALE
14 Words or Less, 10 Cents
Business Announcements, 10 Cents a Line.

STORE—Owing to death of original owner, $8000 stock of general merchandise in small country town on A., T. & S. Fe Ry., in famous wheat belt of Kansas, will be sold at a sacrifice; $4000 cash and balance on terms to suit purchaser; only general store in town; good community; largest wheat crop ever grown just harvested; town growing; fine opportunity for hustler; store doing good business; if interested answer quick; this ad will not appear again. Mrs. F. W. Miller, Rush Center, Rush County, Kan.

STORE—For sale, shoe store; $2000; fine stock, fine store, fair location, cheap rent. 1758 S. 18th st.

STORE—For sale, confectionery, cigars, stationery, periodicals; on Olive st., doing good business; laundry pays rent; $200 cash, balance easy. Ad. F 27, Post-Dispatch.

STORE—For sale, first-class dry goods and notion store, in South St. Louis, or will exchange for good real estate; stock value about $2500. Ad. G 18, Post-Dispatch. (2)

STORE—For sale, confectionery, ice cream and cigars; fine room, price $125; rent $15. 701 Pennsylvania av., East St. Louis.

STORE—For sale, small grocery, fruit and cigar stand; doing good business. 720 S. 4th st.

STORE—For sale, clean, new stock hardware, stoves, cutlery, agateware, tinware, etc.; stock and fixtures; will invoice about $3000; good location; low rent; good opportunity for hustler to take a fast growing business and make money. Ad. owner, 301 E. 8th st., Newton, Kan.

STORE—For sale, established dry goods store; best factory town in Indiana gas belt; invoice $2500. Ad. Box A 29, Post-Dispatch. (99)

STORE—For sale, grocery stock and fixtures, boarding house, 30 boarders, branch laundry; rent $30; all in one building; $500 cash takes it. Ad. F 21, Post-Dispatch.

SUMMER GARDEN—Amusement proposition, clearing $100 a day; good for years; pay cost this year; price $5000. GLASCOCK, 902 Chestnut st.

TAILORING—For sale, tailor business; good-paying; established 27 years; sell cheap to close estate. 2222 Walnut st.

TAILOR SHOP—For sale, merchant tailor shop; first-class opportunity. Apply 818½ Franklin av., 3d floor.

$4000 BUYS hotel, 23 rooms, near Union Station; corner bul'ding; with bar; doing large and profitable business. Better see this at once. HARDING & MICHAEL, 911 Chestnut.

TWO restaurants, 3 saloons, 8 roominghouses; cheap for cash. Boyle, 808 Pozzoni bldg. (99)

WE'LL GET A BUYER for or buy outright any legitimate business, privately, quietly, satisfactorily; write or telephone, our representative will call. GLASCOCK, 902 Chestnut st.

10-ROOM rooming house, downtown; new furniture; transient trade; will sell at a bargain this week. See HARDING & MICHAEL, 911 Chestnut.

$500 BUYS one-third interest in brokerage business; income to right man about $200 monthly. Ad. F 84, Post-Dispatch.

$900 BUYS rooming house—10 rooms; Locust near Garrison; doing good business; investigate immediately. HARDING & MICHAEL, 911 Chestnut.

HELP WANTED—MALE
14 Words or Less, 10 Cents
Business Announcements, 10 Cents a Line.

ALTERATION HANDS WANTED—On waists and shirts; prefer one who can also do selling. Gately Credit Clothing Co., 813 N. Broadway.

ARCHITECT WANTED—For a short time; familiar with construction work; one understanding German preferred. Call Monday, 813 Wainwright bldg., between 8 and 10 o'clock.

BACKMAKERS WANTED—At once. Apply Banner Buggy Co., 3d and Chouteau. (7)

BAKER WANTED—One light second hand or a good third hand baker. Inquire 1606 Wash.

BAKER WANTED—First hand baker; six nights' work. 2758 Arsenal.

BARKEEPER WANTED—2731 Cherokee st.

BARTENDER WANTED—Steady bartender; A1 city references required; apply today. F. A. Gery, opposite City Hall. 120 N. Main st., East St. Louis.

BARTENDER WANTED—A good bartender; must have best references. Call Hotel Anchor, 2000 De Kalb st.

BENCH HANDS WANTED—Rathel-Gatlin Mfg. Co., 811 Monroe st.

BLACKSMITHS WANTED—Two good blacksmiths and one helper. 207 S. 2d st.

BLACKSMITH WANTED—Blacksmith on architectural iron work. 809 Cass av.

BLACKSMITH WANTED—For country work; young man preferred; call this morning at 3318

HELP WANTED—MALE

14 Words or Less, 10 Cents.
Business Announcements, 10 Cents a Line.

MAN WANTED—Young man as clerk in drug store. Apply Grove pharmacy, Webster Groves, Mo.

MAN WANTED—Good man to drive 2-horse coal wagon; call Sunday at 10. Phil May Ice and Coal Co., 6th and Chouteau.

MAN WANTED—Young man with experience in machine shop. Apply 714 St. Charles st., 9th floor.

MACHINISTS—Don't work for less than 30c, and stay away from Pueblo, Colo.; strike on. E. Sarber, business agent.

MANAGER WANTED—Established company desires local manager; salary $1800 yearly; $1000 required; money required. Ad. Supt. A. H. Bean, Chicago.

MAN WANTED—White man to do outside job housework, neighborhood 40th and Westminster pl., Ad. G 13, Post-Dispatch.

MAN WANTED—Industrious man to represent old established manufacturers with large capital; some traveling; salary $1000 per year and expenses; no canvassing; permanent position, with chance of promotion; previous experience not essential; state age, general business experience and references. Ad. R. A. Byrne, manager, 46 N. 4th st., Philadelphia, Pa. (8)

MAN WANTED—Young man who has had several years' experience at plumbing or as jobber. Apply 624 N. Taylor av.

MAN WANTED—Financial corporation offers excellent opportunity to a man of character and ability who can sell bonds and high-grade securities. Ad. National Securities and Finance Co., 1034 National Life bldg., Chicago.

MAN AND WIFE WANTED—Practical man and wife in and about store; come jointly Monday, 417 Franklin av.

MAN WANTED—A sober and industrious man for fruit farm; one that understands milking and general fruit farm duties; good home and treatment to the right party; drunkards need not apply; call between 12 and 1 o'clock Monday. Paul H. Bierman, 8104a Chestnut st.

MANAGERS WANTED—We want district managers on salary; $100 a month to right parties who can qualify; office positions to men of ability. Home Building Co., Ellsworth bldg., Chicago.

MANAGER WANTED—In every large county; "Game o' Skill" nickel slot machines for drinks, cigars or money; takes place of forbidden slot machines; strictly lawful everywhere; rented or sold on easy payments; 60,000 now in use. Cunningham Furniture Co., Dept. 80, Chicago, Ill.

MEATCUTTER WANTED—A good meatcutter, 4206-8 Easton av.

MEAT CUTTER WANTED—Experienced, also solicitor. 4833 Delmar bl. (7)

MEN WANTED—To try Harris' custom toe handmade $4 shoes. 407 N. 6th st. (16)

MEN WANTED—To get their measures taken for $12.50 suits and $3 pants. Klein, 1617 Market st. (36)

MEN WANTED—15 men at New Washington University, Rosedale Contracting & Supply Co. (1)

MEN WANTED—25 good men, University Heights, west Delmar Garden; to begin Monday. W. J. Redmond. (1)

MEN WANTED—Everywhere; good pay; to distribute circulars, &c. matter, tack signs, etc.; no canvassing. National Adv. Bureau, Chicago. (2)

MEN WANTED—Westminster and Sarah; men and teams, Texas and Sidney; at cashier grading; men and teams, Gravois and Mississippi. Telephone Delmar 108, the Parker Washington Co. (8)

MEN WANTED—Ten additional men to dig trenches for water pipe on Natural Bridge rd. and Red bud av. John O'Donnell & Bro.

MEN WANTED—25 men and teams on Olive st., west of Boyle. J. Mooney.

MEN WANTED—20 men to shovel; Compton and Locust. Western G. & E. Co.

MEN WANTED—100 men and 50 teams; 17th and Locust sts. Ryan & Lynch.

MEN WANTED—For laboring work; good wages. Monarch Rubber Co., Baden, N. St. Louis.

MEN WANTED (Colored)—Steady work; good wages. 1009 Clark.

MEN WANTED—Steady work; good wages. 1009 Clark.

MEN WANTED—10 good men, St. Louis Basket and Box Co., 2d and Arsenal.

MEN WANTED—To learn barber trade; we guarantee positions and give an outfit of tools; our diplomas assist graduates to top wages; good season to begin; call or write. Moler Barber College, 1110 Pine st.

MEN WANTED—Men everywhere to clean monuments; lasting process; immense money made; experience unnecessary. Ad. M. Hetzler, Box 95, Angola, Ind.

MEN WANTED—Young men for stock work in wholesale general merchandise house; state age, reference and experience. Ad. F 135, Post-D.

MEN WANTED—No strike; sober, able-bodied men who desire to enter the railroad service as brakemen, switchmen, firemen, flagmen, to address C. B. Chrysler, Gen. Mgr., box 5434, Indianapolis, Ind. Men must have good eyesight, hearing, hands, feet; be able to tell colors; name one reference; send 25c in stamps for examination blank, application plan, particulars, scale of wages; no minors, meddlers or curiosity seekers need answer; stamps positively returned to those who cannot pass.

MEN WANTED—60 men on Marcus and Easton ave.; highest wages paid to good men. L. Kennah & Son.

MEN WANTED—Men on concrete work; North Market and Vandeventer; wages $2.25. Skranka Const. Co.

MEN WANTED—Lumber truckers, floor laborers and tackers, for the planing mill. Sash and Door Factory, 1502 Market st., apply Sunday, 8 to 10 a. m., or Monday morning.

MEN WANTED—50 men on Marcus and Page av.; $2.25 per day; steady work. L. Kennah & Son.

MEN WANTED—50 men at $2.25 per day; 50 teams, 40c per load to trap on 18th and Chestnut sts. John A. Lynch. (8)

MEN WANTED—For railroad service, passenger and freight brakemen, firemen, etc.; no experience required; no strike; free pass. For application, particulars, etc., send 25c to Gen. Mgr. N. R. R. S., East St. Louis, Ill.

MEN AND TEAMS WANTED—10 good shovelers, $2.25 a day; 4 teams, $4.50 per day. California av., between Potomac and Miami st., Monday morning only. E. Bierwanger.

MEN WANTED—25 men, on Pine st., west of Sarah. Wm. Ogle.

MEN WANTED—25 men on Morgan st., between 4th and 5th; $2.25 per day; 30 teams, 40c per load to Mound st. trap; 2 months' work. John A. Lynch.

MEN WANTED—To sell goods on trains; this is no employment office; no fees charged for positions. 25 S. 20th st., opposite Union Station.

MEN WANTED—To learn telegraphy for railway service. Railroad Telegraph School, 1816 Pine.

MEN WANTED—Young men, everywhere copy letters home evenings; $9.50 week; send addressed envelope for particulars. Manager Dept. S. 53, Lockbox 1411, Philadelphia, Pa.

MILLWRIGHTS WANTED—At Banner Flour Mills, Clinton, Mo., several more experienced millwrights, especially good spouters; 6 weeks' job; wages $3.50 per day, fare one way refunded. Apply there or call 208 N. 4th st., upstairs.

MILLWRIGHTS WANTED—Armour & Co., East St. Louis, Ill. (7)

MOLDER WANTED—One first-class molder hand, and must be experienced at business; would prefer allround man; call at William H. Blunck & Bros., 8807 N. 22d.

MOTORMAN WANTED—A motorman for good jobs; call at 3 Sunday, 413 S. 12th.

OFFICE MAN WANTED—One who is familiar in keeping ledger. Ad. G 30, Post-Dispatch.

PAINTERS WANTED—5 good painters, 4007 Evans av; money every night.

PAINTER WANTED—Apprentice; call after 9 a. m. at 4399B Gibson.

PAINTER WANTED—Apply today. 3955 St. Ferdinand.

PAINTER WANTED—First-class painter; brush hand; must be fast. 1424 Chouteau av.; call Sunday, between 8 and 9 o'clock.

PAINTERS WANTED—Apply today, Shelton Martin, 3221 Commonwealth av., wages $2.50; take Barton cars.

PAPER HANGER WANTED—With tools. John W. Knob, 1519 Gross av., East St. Louis.

PHOTOGRAPHERS WANTED—8 experienced callers-out. 1400 Chestnut. Delta Hotel.

PHOTOGRAPHER WANTED—To rent gallery. Brown, 1141A Olive.

PHYSICIAN WANTED—Well qualified and experienced; good opening; German preferred. Math. W. Reitz, St. James, Mo.

PLASTERERS WANTED—L. Blate, Kirkwood, Mo. Call Marx McIntyre Drug Co.

PORTER WANTED—Young man for porter work and delivery in store. 2700 Gamble st.

POSITIONS FILLED—Last week the following employed students of the Southwestern Business College, 810 Olive st., as bookkeepers and stenographers: Mo. Pacific Railway, Seventh and Market; Moon Elevator Co., Eighth and Mulanphy; St. Louis Casting Co., 7700 Conduit; W. D. Isenberg, attorney, 1008 Missouri Trust bldg. This school prepares persons for the best office employment and makes a specialty of assisting to good positions. School throughout summer.

PRESS FEEDERS WANTED—Job and Cylinder. Pittsburgh Plate Co.

HELP WANTED—MALE

14 Words or Less, 10 Cents.
Business Announcements, 10 Cents a Line.

PRESSFEEDER WANTED—Experienced job pressfeeder; steady work. Ad. G 8, Post-Dispatch.

PRINTER WANTED—With city trade, to run job office on percentage. Ad. G 186, Post-Dispatch.

PRIVATE diseases a specialty at Franklin Avenue Free Dispensary, 1214 Franklin av. (8)

QUARRYMEN WANTED—20 quarrymen for loose rock and drill holes; $2.50 a day, and 20 laborers, $2 a day; on Cherokee and 20 sts. Thos. Whelan.

ROCK BREAKERS WANTED—50; College av. and Broadway; $1 per square. Bambrick-Bates Const Co. (2)

SADDLE HANDS WANTED—Highest wages paid; piece or week work. F. Burns Saddlery Co. (4)

SALESMAN WANTED—First-class salesman to represent us in St. Louis and vicinity; have specialty in light machinery; will give exclusive territory to capable man with references; must open office, manage branch; can guarantee first-class man $75 week; no fakers need apply. American Machinery Co., 420 Mack bldg., Denver, Colo.

SALESMEN WANTED—$20 weekly and traveling expenses paid salesmen to sell goods to grocery dealers; experience unnecessary. Purity Co., Chicago. (83)

SALESMAN WANTED—Experienced dry goods salesman and window trimmer; must speak German; state age and references. Ad. E 169, Post-Dispatch. (7)

SALESMAN WANTED—To sell first-class nursery stock; all goods guaranteed true to name; good salaries paid; write for terms to G. L. Knight, Lawrence, Kan. (8)

SALESMAN WANTED—First-class cigar salesman on leading brand. Ad. G 114, Post-Dis.

SAW FILER WANTED—A good, first-class saw filer; steady work; apply in person. American Car and Foundry Co., St. Charles, Mo. (2)

SCRAPER HOLDERS WANTED—10 scraper holders and dumpers and 20 teams on 23d and Hebert sts. E. Whelan.

SEWER LABORERS WANTED—Union sewer laborers; Spring and Hebert. Jeff J. Prendergast. (1)

SHANK INKER WANTED—Shank inker on ladies' fine shoes. Courtney Shoe Co.

SHOVELERS WANTED—10 shovelers; $2.25; at Taylor and Delmar. Ed Keary.

SHOEMAKERS WANTED—Heel trimmers on children's and misses' shoes. Crown Shoe Co., 1512 Clark av.

SHOEMAKERS WANTED—Trimmers, levelers and edge trimmer and good allround man in stock room. Crown Shoe Co., 1512 Clark av.

SHOVELERS WANTED—4 good shovelers; best wages; cellar work; Monday, 7 a. m. 1126 Angelica st.

SHOEMAKERS WANTED—Rubber boot and shoe makers and arctic makers and all kinds of rubber workers. Apply by letter to R. M. P., 128 Tremont st., Boston.

SHOEMAKERS WANTED—Pullersover on men's fine shoes. Mound City Boot & Shoe Co., 7th and Market.

SHOEMAKER WANTED—Heel Seat wheeler or Lapley machine. Courtney Shoe Co.

SHOEFITTERS WANTED—On men's fine shoes; tip stitchers, vampers and congress stitchers; only those capable and willing to do good work need apply. Apply to Geo. H. Montgomery, foreman fitting room, Barton Bros., Kansas City, Mo. (1)

SHOEMAKER WANTED—Puritan Fair stitch operator. Friedman Bros.' Shoe Co., Jefferson av. and Madison st., Pacific factory.

SHOEMAKER WANTED—Good operator on McKay heel trimmer; women's work. Friedman Bros. Shoe Co., Pacific, Jefferson and Madison. Shoemaking Co., 1130 N. 3d st. (7)

SHOEMAKERS WANTED—Experienced shoemakers or young men and young girls to learn shoemaking. Hamilton-Brown Shoe Co., Union factory, Jefferson and Randolph. (8)

SHOE HELP WANTED—Cylinder vampers on boys' shoes, closers and lining makers. Union Shoemaking Co., 1130 N. 3d st. (7)

SHORTHAND and typewriting taught by mail; pay after learning. W. H. Roose, Corydon, Ind.

SHOVELERS WANTED—At 10th and Franklin av.; 22½c per hour. Missouri Wrecking Co.

STABLEMAN WANTED—Reliable, sober stableman. 2329 Dodier st.

STEAM SHOVEL FOREMAN WANTED—Also a rock foreman. Apply room 201 Pozzoni bldg., 9th and Chestnut sts., Carroll Con. Co.

STEAM ENGINEERS' LICENSE—40-page pamphlet, containing questions asked by examining board of engineers, sent free to any person desiring to obtain a city, state or government license to operate a steam plant. George A. Zeller, publisher, 43 S. 4th st., St. Louis, Mo. (99)

STENOGRAPHER WANTED—First-class stenographer and rapid operator on Remington machine; call Monday morning at office of National Live Stock Commission Co., National Stock Yards; none but first-class man need apply.

STENOGRAPHER WANTED—Male stenographer; one who can assist in answering telephones; $50 per month. Ad. G 32, Post-Dispatch.

STITCH OPERATOR WANTED—Courtney Shoe Co., 21st and Lucas av.

STITCHER WANTED—Fair stitcher on men's McKay work. Apply at Roberts, Johnson & Rand, 18th and Mullanphy sts. (7)

STOCK CLERK WANTED—Experienced stock clerk; reference required. Singer Bros.' Cloak Co., 9th and Lucas av.

STOCKFITTERS WANTED—McKay channeler and channel turners and tap trimmer. Union Shoemaking Co., 1130 N. 3d st. (7)

STONE SETTER WANTED—Orchard and Henricetta sts., East St. Louis, Ill.; C. Schoepp.

TAILORS WANTED—First-class custom tailors; steady employment. Mills & Averill Tailoring Co., Broadway and Pine. (6)

TAILORS WANTED—1180 Chestnut st.

TAILORS WANTED—At once; one pants and vestmaker and one allround man by the week; good prices; must be union men. Thos. H. Gibson, Elvins, Mo.

TEAMS WANTED—To haul building stone; Florissant and Angelica. Bambrick-Bates Con Co. (1)

TEAMSTERS WANTED—Teamsters at stable, 25th and Warren. E. Whelan. (65)

TEAMSTERS WANTED—Board furnished or not, as desired. Fruin-Bambrick Const. Co., 800 S. Spring av. (1)

TEAMS WANTED—20 teams and 20 men; Monday morning; Lynch st. and McNair av. T. C. Hammond.

TEAMS WANTED—To haul dirt at 10th and Franklin av.; 50c per load; 10-load haul. Missouri Wrecking Co.

TEAMS WANTED—5 good teams; pay $4.50 per day. King's highway, one mile south of Arsenal st., at Southampton. John F. McMahon.

TEAMS WANTED—10 teams to haul gravel at Spring av. and Wabash tracks; $4.50 per day. Martin Davis.

TEAMS, ETC., WANTED—Teams and shovelers to excavate alley. Apply Monday at 12th and Locust sts.

TEAMS WANTED—40 teams at Compton and Locust st. Western Grading and Excavating Co.

TEAMS WANTED—To haul brick. Apply Hydraulic Press Brick Co., King's highway and Frisco, Manchester and Spring and Gravois and Chippewa.

TEAMS WANTED—10 good teams; pay $4.25; street work; wagons furnished; Boyle and New Manchester rd. John F. McMahon.

TEAMS WANTED—Heavy draft teams, with or without stake wagons. 411 S. Main st.

TEAMS WANTED—50 teams, 40c per load; 10 blocks haul; also 25 shovelers, $2.25. 2200 N. Broadway; 5 months' work. Ed Keary.

TEAMS WANTED—10 teams, with 50-foot bed; $4.50 per day; also 10 shovelers, $2.25; at Grand and Pine. Ed Keary.

TEAMS WANTED—50 teams, 40c per load to 14th st. trap; also 25 shovelers, $2.25; at 18th and Olive. Ed Keary.

TEAMSTER WANTED — Acquainted with city and depot; permanent position. St. Louis Sash and Door Works, 2d and Dock.

TEAMS WANTED—At quarry, Florissant and Angelica; wages $4.25 per day. Bambrick-Bates Construction Co.

TEAMS WANTED—At quarry, Clayton rd. and Taylor av. Bambrick Bates Con. Co. (2)

TEAMS WANTED—At quarry, Clayton rd. and Taylor av.; wages $4.25 per day. Bambrick Bates Const. Co. (2)

TEAMS WANTED—Pennsylvania and Wyoming. Fruin & Colnon. (3)

TEAMS WANTED—15 teams at quarry, Clayton rd. and Taylor av. Bambrick Bates Con. Co. (8)

TEAMS WANTED—To haul asphalt; beds furnished; apply at Taylor and Duncan; telephone D 560. Parker, Washington & Co. (8)

TEAMS WANTED—At quarry, Grand av. and Forest Park bl.; wages $4.25 per day. Bambrick-Bates Construction Co

TEAMSTERS WANTED—10 teamsters. Apply at camp, Thurman and Blaine ave.; ring jobs. M. J. Sullivan. (2)

TEAMSTER WANTED—Good teamster, single man preferred. 4260 Page bl.

TEAMSTERS WANTED—10 teamsters; Hodemont and Cates ave. Rosedale streetcar & Supt.

SALESMEN WANTED

14 Words or Less, 20 Cents.

SALESMAN WANTED—City salesman for A1 line of calendars. Ad. F 137, Post-Dispatch.

SALESMEN WANTED—Cigar; experience unnecessary; good pay. Emanuel Co., Station "J," New York. (99)

SALESMEN WANTED—Traveling or local; side line; 25 per cent commission; goods new; sell to every business, city or village; sample case free. Ad. L. N. Co., 247 E. 126th st., New York. (99)

SALESMAN WANTED—Reliable man to call on grocery trade. Ad. J. Fotry, Norborne, Mo. (99)

WAGON MAKERS WANTED—Take charge of good paying shop in good town. Ad. J. Fotry, Norborne, Mo. (99)

WAITER WANTED—An experienced waiter or waitress; C. & A. R. R. Hotel, Venice, Ill.; good wages.

WAITER WANTED—At once, good waiter; colored. 2339 Olive st.

WANTED—Person to call on retail trade and agents for manufacturing house; local territory; salary $18.75 weekly, expense money advanced; previous experience unnecessary; business successful; inclose self-addressed envelope. Standard House, Chicago. (99)

WANTED—All fair-minded people to stay away from the Monarch Rubber Co. (Baden), as they have locked out their employes to crush organized labor. (4)

WATCHMAKER WANTED—First-class watchmaker, jeweler, adjuster and engraver. Ad. E 190, Post-Dispatch. (7)

WATCHMAKER WANTED—With an established optician; will rent you place; plenty work. 2729 Franklin av.

WE want a few responsible persons to send us the names of those who might be interested in securing civil service government positions. No soliciting; good pay; references required. Columbian Correspondence College, Washington, D. C.

WILL make first-class bookkeeper of you in six weeks for $3 or return money; distance and experience immaterial.; I find positions, too, free; have placed thousands; placed pupil June 22 at $15 daily; perhaps can place you, too. Save this and write J. H. Goodwin, Expert Accountant, Room 725, 1215 Broadway, N. Y.

WIRE WORKERS WANTED—Ludlow Saylor Wire Co., 400 S. Newstead av. (8)

WOODWORKER WANTED—First-class carriage woodworker. 2416 S. 12th st.

WOOD TURNER WANTED—At Sixteenth and Cass av.

WOODWORKER WANTED—Carriage and wagon woodworker. 2924-6 S. Jefferson av.

WOODTURNER WANTED—First-class. Huttig Sash and Door Co., 1206 Mauchester rd.

WRECKERS WANTED—With hatchets, on 10th and Locust. D. Crisa.

YARDMAN WANTED—A yardman to help gardener and be generally useful. Apply at Nelson Station, Suburban street cars.

YOUNG MAN WANTED—About 17 or 18 years old; good refs. required. Apply 923 Olive st.

A GOOD income in spare time corresponding for newspapers; experience unnecessary. Particulars free. Western New York Pubg. Co., Rochester, N. Y.

ALL diseases skillfully treated; medicine furnished; rectal, rupture and private diseases special-ty. Market St. Dispensary, 14th and Market. (8)

$25 PER hundred copying short letters; $3 to $10 weekly; send stamped addressed envelope. Colonial Commercial Agency, Dept. S, Chicago.

ASK YOUR GROCER!

22 pounds best eastern granulated sugar for $1 is our price; now compare with this; also 3 pounds good tea for $1; and be sure and get a 10-pound package of our celebrated combination coffee, $1.75; single pound, 25c; if you want the finest the market affords, try 3 pounds of our blend Mocha and Java, $1. Phone Kinloch B 1345; sugar sold only with $1 other goods. GEO. COUSINS TEA CO., 6th and Market.

GUMBACCO

Sold by all dealers; 5c pieces wrapped in tinfoil.

PILES CURED FOR $1.00 NO CURE, NO PAY PILES

Send 2c stamp for information. Mooneyham Pile Cure Co., 1101A St. Ange av., St. Louis, Mo. (92)

SALESMEN WANTED

14 Words or Less, 20 Cents.

A1 SIDE LINE—Something new; pocket sample case; good seller; good commissions; trade only. Box 1493, Butte, Mont.

SALESMEN WANTED—Six salesmen wanted, at once, to handle the Rand, McNally & Co.'s new state atlas of Missouri and the world; no Missourian can afford to be without it; this unique, up-to-date publication contains large-scale county map of Missouri; exhaustive index to state map; maps of the United States, its possessions, the world and its continents, with physical relief map of North America; includes also valuable and comprehensive descriptive matter, showing how boundless are Missouri's resources and how phenomenal her development; elegantly illustrated. The proposition is absolutely new; the first capable applicants will get the cream of it. Write now. Rand, McNally & Co., Chicago, Ill.

SALESMAN WANTED—$60 monthly and expenses. Brown Bros. Co., Rochester, N. Y. (99)

SALESMAN WANTED—Traveling, to sell staple line to the general merchandise trade in Missouri; bond required. Ad. Drawer S, Chicago.

SALESMEN WANTED—To call on butchers, grocers and saloons for St. Louis. 204 N. 3d, room 22.

SALESMEN WANTED—Specialty salesmen for holiday trade; good men can make from $3000 to $5000 before Christmas. Box 470, Kansas City, Mo.

SALESMAN WANTED—By manufacturing wholesaler; prefer man experienced selling country merchants; unequaled proposition; insures large orders; merchants pay for goods as sold; our best salesmen easily sell six to eight orders a week. Commission advanced; $30 on each order. Box 156, Minneapolis, Minn.

SALESMAN WANTED—For country trade; good wages. Sales department, 612 S. 6th st., St. Louis.

SALESMAN WANTED—Good patent salesman to sell right for newest and best washer made; great out. D. W. Hughes, Vandalia, Mo.

SALESMEN WANTED—Good salesmen to sell shoe blacking and shoe polishing outfit for home use; new patent and a handy article in every family needed; good profit. Call at A. Kosciusko, 209 Convent st.

SALESMEN WANTED—All merchants solicited, [illegible] customers; good; practically a monopoly; experience unnecessary; active salesmen; $30 weekly and expenses; side line men $20 weekly; samples free. Ad. Manager, 184 Dearborn st., Chicago.

SALESMAN WANTED—To sell best household disinfectant, phenoline. Call Klipstein, 1600 Franklin av.

SALESMAN WANTED—Specialty salesman; salary and expenses, to sell line of pipe and monkey wrenches; references required and given; must take st[illegible] in company. Ad. Lock Box 2422, Battle C[illegible] Mich.

SALESMAN WANTED—Salesman for two departments; only thoroughly experienced man need apply. 407 Easton av.

SALESMAN WANTED—Well acquainted with saloon trade; new bar appliance; can make $10 daily. Apply between 11 and 12 a. m. Monday, shop, 810 N. Channing av.

SALESMEN WANTED—Two house-to-house salesmen; $15 to $25 week; we furnished horse and wagon; references. Conroy Bros., 1115 Olive, 5th floor.

SALESMEN WANTED—Everywhere; side line, money in your pocket. Ad., stating territory, the G. B. Scott Co., Szanlan pl., St. Louis.

SALESMEN WANTED—By well-established wholesale house; strong staple line; attractive proposition to right man; energy, business ability and salesmanship; position permanent. The Continental Jewelry Co., Cleveland, O.

SALESMAN WANTED—Traveling salesman for Missouri to sell retail trade; attractive, saleable line; established, high-rated house. Box 17, Detroit, Mich.

SALESMEN—JOHN SEXTON & CO., IMPORTERS

Of teas and coffees and wholesale grocers, 16 TO 22 STATE ST., CHICAGO.,

Want experienced, honest, energetic, high-grade men to sell farmers and other large buyers. We are the largest grocery house in America engaged in this business, and the originators of honest and modern methods of conducting it. We handle the finest goods and guarantee quality and quantity of every article. No retail required. Exclusive territory given in which an established trade insures fine income. We are Farmers' Headquarters in Chicago.

SALESMEN WANTED—10 salesmen to try the King Tablets for the breath; sent to any address upon receipt of 25c. The King Tablet Co., Kalamazoo, Mich.

SALESMAN WANTED—First-class salesman, experienced man preferred, to sell whips on commission or salary; must have A1 references. Lay Whip Co., Westfield, Mass.

SALESMEN WANTED—Do you want to add $100 per month to your present income with a little additional effort? If so, write Harrington-Monnett Co., of Decatur, Ill., for their trade-winning proposition; elegant pocket samples.

SALESMAN WANTED—For country trade; good wages. Sales department, 612 S. 6th st., St. Louis.

AGENTS WANTED—$75 monthly; metal combination rolling pin; 9 articles combined; lightning seller; sample free. Forshee Co., B 154, Cincinnati, O.

AGENTS WANTED—For fine oleograph portrait of Pope Leo; retails 15c each; sample, postpaid, 10 cents. Special price to agents. Achert & Henckel, Publs., Cincinnati, O.

AGENTS WANTED—Cheapest machine on the market for saloons and cigar stands; no license required; prizes paid in trade; pays for itself in one day; price $4; write for full particulars, Memphis Novelty Co., 45 Poplar st., Memphis, Tenn. (99)

AGENTS WANTED—$75 weekly easily made writing health and accident insurance; most liberal policy issued; experience unnecessary. Write Royal Fraternal Union, St. Louis, Mo., for particulars.

AGENTS WANTED—New, improved changeable sign; quick seller to stores; 200 per cent profit; free territory; illustrated circulars, samples. Climax Novelty Co., 108 N. 7th st., St. Louis.

AGENTS WANTED—2000 different novelties for summer resorts, street fairs, carnivals, celebrations, bazaars, stores, etc.; all latest fads; catalogue free. Miller, 134 Park Row, N. Y.

AGENTS WANTED—A snap for country agents; a good, quick selling article that sells on sight; write for particulars, Mitchell Supply Co., 406 N. 6th st., St. Louis, Mo.

AGENTS WANTED—We start you selling diamonds; don't accept employment until getting our liberal offer; $5 and up per week sure. Carbon Diamond Co., Syracuse, N. Y.

AGENTS WANTED—The Fly-Flirt is the seller; one agent made $74 last week; samples 15c. Home Suppliers, 53 River st., Chicago.

AGENTS WANTED—Everywhere to sell our soap and specialties; new plan; large profits and premiums; no capital required. Hazel Manufacturing Co., St. Louis Mo.

AGENTS WANTED—For city; ladies or gents; first-class proposition; $3.50 required. 204 S. 12th st.

AGENTS, learn mail order business; new system; $50 weekly; send stamp. Hill Bros., St. Louis. (7)

AGENTS—Our men are making $3 to $10 a day fitting glasses; our free eye book tells about it; write today. Jacksonian Optical College, Dept. CL. 19, Jackson, Mich.

AGENTS, streetmen; we have the most complete line of badges, buttons, brooches, photographs of His Holiness, Pope Leo XIII; a full line of samples, 50c postpaid; illustrated catalogue free. Serota & Gans, 167 Fifth av., Chicago.

AGENTS WANTED—Make $5 day; sell photos from Pat's life; list and sample to start, 12c stamps. W. Gaston, Bureau 14, Paris, France.

AGENTS WANTED—To sell the best and only positive skirt supporter ever invented. Geo. N. Scoets, 1062 Monadnock bldg., Chicago.

AGENTS WANTED—We guarantee $3 to $5 a day introducing our genuine "Super-Asbestos" wicks; light equal to incandescent electricity; lasts about 8 years. Ad. Fireproof Safety Wick Works, Chicago.

AGENTS WANTED—To sell patent medicine; good thing to right party. Ad. Lock Box 134, Pana, Ill.

AGENTS WANTED—Everywhere to handle "Novelty Sign Cards;" every merchant buys from 10 to 100 on sight, 800 varieties; catalogue free. Sullivan Co., 1180 Maplewood av., Chicago, Ill.

AGENTS WANTED

14 Words or Less, 20 Cents.

AGENTS WANTED—Pope Leo medallion; quick seller; sample 50c. Seebach, Peru, Ill.

AGENTS—Now is the best time to coin money selling latest authorized cabinet photograph of Pope Leo XIII; sample 10c with prices. Kern Bros., Dept. 22, 314 2d st., New York.

AGENTS WANTED—To sell flying toy; best selling article on the market. Lewis, 1523 Olive.

AGENTS WANTED—The "Perfection" egg separator and beater combined is the greatest seller out; brand new; thousands will be sold; if you want money quick, write today; samples and terms, 13c. Specialty Mfg. Co., Jackson, Tenn.

AGENTS—To sell our historical picture steel plate style Pope Leo XIII; pronounced by experts a perfect likeness; specimen outfit mailed, 10c. Henderson Lithographing Co., Cincinnati, O.

AGENTS WANTED—For the authorized "Life of Pope Leo XIII.," by Father James J. McGovern, D. D.; officially indorsed by Archbishop Quigley; 500 large quarter-tone pictures; 100 magnificent colored lead and halftone pictures; a large memorial picture free with every book sold; big profits, outfit free; send 12c for postage. Address Thompson & Hood, 383 Wabash av., Catholic Dept., Chicago, Ill.

AGENTS, streetmen; hottest seller of season; Resurrection plants; dry bulb; seemingly dead; immersed in water and beautiful plant grows; sells on view; sample and price list 10c postpaid. Tempest Co., Ashland block, Chicago.

AGENTS—Automatic Washers sell themselves; one agent writes: "Exhibited sample to 10 women; took 10 orders." Time required, 45 minutes; profit over $50; guaranteed to do a washing in 80 minutes; furnishes its own power; requires neither labor nor attention; costs less than any other machine; free sample and exclusive territory furnished; $50 week guaranteed; thousands of testimonials. Automatic Washer Co., Station G, Chicago.

AGENTS, streetmen, fakers; the mysterious Star, most wonderful 10c novelty ever invented; will amuse and puzzle young and old; by rubbing electro-plated rod on stick the ball pointed at will spin like lightning; sample 10c, or 60c per dozen postpaid; price on application; order quick. Tempest Co., Ashland block, Chicago.

AGENTS make $3 to $5 day selling our office specialties and household necessities; 36-page catalogue free. American Supply Co., Dept. 7 L, 181 Lincoln av., Chicago, Ill.

AGENTS WANTED—Live agents to sell formula for making milk into butter; no waste; not even buttermilk; the whole is converted into butter without using chemicals or any foreign ingredients; this is not a substitute for butter, but the real article; price for making will be but the real article; price for making will be $1; sent for Ad. J. W. M., 3513 S. Broadway, St. Louis, Mo.

AGENTS, beautiful fairy hearts, dainty exquisite perfume creation; sample 10c. Hamilton Novelty Co., 2717 Washington av., St. Louis.

AGENTS—Agents of both sex are coining money selling Face Brick; 100 per cent profit; samples and particulars, 25c; write today and secure territory. Parisian Face Brick Co., Box 740, Bay City, Mich.

AGENTS WANTED—Enormous profits; quick sales; people will write for them to you; free samples and particulars. T. M. Sayman, 2108 to 2118 Franklin av., St. Louis, Mo.

AGENTS WANTED—Agents, mail order men, if you want the best 10c seller in America, get the Eureka Key Chain Drawers. Holds every man and boy wants them; mailing circulars furnished free. The Long Novelty Co., 1547 Baymiller st., Cincinnati, O.

AGENTS' BONANZA—Buy direct from manufacturers; we make a few fast sellers that sell to everybody at sight; large profits; free samples. Factory, 22 Mechanic st., Newark, N. J. (99)

AGENTS WANTED—Lady agent; send for terms for selling Mme. McCabe's Corsets, St. Louis Corset Co., 19th and Morgan sts., St. Louis, Mo. (90)

AGENTS WANTED—Sell agents' solid gold-filled watches, handsomely engraved; guaranteed 10 years, sample $5.95; write for 72-page catalogue of jewelry, cutlery watches, etc. Equitable Mfg. Co., 62-68 West Broadway, New York. (99)

AGENTS WANTED—Portraits finished for agents, photographers, merchants; crayon, pastel, Sepia; good work, prompt service; write for prices. Hyde Art Co., 2024 N. Ashland av., Chicago. (99)

AGENTS WANTED—Stove dealers; handle Harteg kerosene burner, placed in any stove; burns like gas range in summer; better than coal in winter; cheaper than either; no wicks. Harteg Light and Heat Co., 834, Springfield, Mass. (99)

AGENTS WANTED—Pope Leo buttons and photographs. St. Louis Button Co., 620 N. Broadway. (8)

AGENTS, are you tired handling worthless articles? If so, we can put you on positively best money-making proposition out; write at once. Atlas Manufacturing Co., 1345 Arch, Philadelphia.

AGENTS WANTED—Men and women, sell "Official Life of Pope Leo XIII;" only biography by Catholic publishers; indorsed by [illegible]; send 25c (mailing cost) for prospectus and 20x25 portrait of Pope Leo. Hyland & Co., 325 Dearborn, Chicago. (2)

AGENTS WANTED—Fire insurance agents; we write country property as well as town. William Moyers & Co., Station D., New York City. (8)

AGENTS WANTED—To sell latest lithograph of Pope Leo XIII. Send 10c for sample copy. Henderson Lithographing Co., Cincinnati, O. (98)

AGENTS WANTED—Fountain envelope and stamp moistener; no competitor; stamp brings circular. Chestnutt, Sunbury, Pa. (4)

AGENTS—Exp. men to sell new ticket; just out; agents make $10 daily. Genelli, 506 Olive st. (8)

BOYS and girls everywhere, money in your pocket. Address, stating age, the J. B. Scott Co., Scanlan pl., St. Louis.

CATHOLIC AGENTS ATTENTION—"Life of Pope Leo XIII;" only authorized edition; written by the Pope's order by Monsignor O'Reilly; indorsed by entire Catholic hierarchy; price $2.50; large colored portrait of Pope free to subscribers. Agents wanted; highest terms; immense demand; outfit free. International Publishing Co., 44 N. 4th st., Philadelphia.

FOUR lady canvassers wanted at once to handle Rand, McNally & Co.'s new State Atlas of Missouri and the World; elegantly illustrated; absolutely new; splendid opportunity; write at once. Rand, McNally & Co., Chicago, Ill.

INVENTORS—Have you any article you want manufactured? If so, send me sample or drawing; sample preferred, to estimate from. W. J. Schultz, 118-120 Longworth st., Cincinnati, O.

LEARN to make mirrors and make big money at home; particulars for stamp. Start at once. McMasters, D. 1, Decatur, Ill.

LINIMENT—How to make a quart of the best liniment in the world for less than 50c; send 50c silver for receipt. Arthur Tilton, Fort Dodge, Ia. (99)

MANAGER WANTED—In every city, country to handle best paying business known; legitimate; new exclusive control. Phoenix Co. 16 W. 28th st., N. Y.

MANAGERS WANTED—To appoint agents. Ad. Kinley Medicine Co., 3901 Morgan st., St. Louis, Mo.

MAN WANTED—An energetic man of good education and appearance to solicit the patronage of business and professional men; no membership fees; steady employment; salary or commission; district and state agency to right man. International Law and Collection Co., Dayton, O.

MEN WANTED—$30 a week and expenses to men with rigs to introduce our poultry remedies. Orwon Rem. Co., Dept. 50, Parsons, Kan.

ORGANIZERS WANTED—To represent old-established fraternal society, paying accident, sick, death and endowment benefits; big salaries paid good producers. Write American Fraternity, Washington, D. C. (99)

OUR PRIVATE TIP—For all married ladies and some single ones too; hottest seller on earth; agents coining money; sure and harmless; mailed sealed, for 10c. Braun Supply Co., Dept. B, Okawville, Ill.

PORTRAIT agents, double your income handling our new enclosed portraits and Pope Leo; new catalogue. Family Portrait Co., Dept. 13, Chicago.

RESURRECTION plants, a curiosity from the Holy Land, mailed 10c. Hamilton Novelty Co., 2717 Washington av., St. Louis.

ROOT BEER in tablets; lemonade and orangeade powder; makes delicious drinks; sample of all, 30c; either, 12c. E. H. Gove, Vineland, N. J.

SCHEMES for making money; we have some cracking good ones; collection of 53 prepaid 25c; all sure winners; agents wanted; big catalogue free. D. Fuller Novelty Co., Peoria, Ill. (99)

STOP RUNAWAYS; hitch horses solid instantly; carry in pocket; sight seller; agents wanted. Pocket Hitchingpost Co., Richmond, Ind.

THE American sewing holder is a household necessity; sells on sight; recommended by all physicians as a health saver to all doing sewing; agents wanted in every state; is a splendid side line. Thomas Grace, 4013

HELP WANTED—FEMALE

14 Words or Less, 10 Cents.
Business Announcements, 10 Cents a Line.

GIRLS WANTED—To make fancy feathers; good pay. 114 N. 4th st., 2d floor, room 4.

GIRL WANTED—To attend lady during confinement; only one child in family. Apply Jake Lopp, 706 Lafayette av.

GIRL OR WOMAN WANTED—For general housework, washing and ironing. 3416 California.

GIRL WANTED—Good cook; good wages; come at once. 4612 Morgan.

GIRL OR WOMAN WANTED—For general housework; small family; good wages. 3818 Russell.

GIRL WANTED—Girl to help in kitchen; $4.50 per week. 6211 Olive st. rd. (7)

GIRL WANTED—A dining room girl. Gem Restaurant, 1137 Olive st.

GIRLS WANTED—Girls on vest machine; girls and basters; small girls to learn; steady work; pay while learning. 3004 Salena st. (7)

GIRLS WANTED—Experienced machine and hand girls on pants. 2119 Chippewa. (7)

GIRLS WANTED—Baster, machine girl and learning girls on vests. 1812 S. 7th st., upstairs. (7)

GIRLS WANTED—Over 14 years old; for factory; steady work; good pay. Apply 518 N. 2d st. (8)

GIRL WANTED—Experienced girl, on repairing patent leather shoes, and also girl who has experience in packing room. Mound City Boot and Shoe Co., 7th and Market. (8)

GIRLS WANTED—Girls 14 years and up can get steady work and good wages at Fulton Bag & Burlap Co., 612 S. 7th st. (62)

GIRL WANTED—About 17, to learn photography; $1 per week at first. Genelli Studio, 506 Olive.(8)

GIRLS WANTED.

Fifty girls to pack crackers and cakes; we desire first-class, intelligent help, and will pay good wages. Apply Columbia Biscuit Co., Papin st., 13th to 14th.

HAND SEWERS WANTED—1130 Chestnut.

HOUSEGIRLS WANTED—2 girls for general housework. 201 Missouri av., East St. Louis; good wages. (1)

HOUSEGIRL WANTED—Girl for general housework in small family; can go home at night. 4802 Page bl. (7)

HOUSEGIRL WANTED—Competent German girl for general housework; 2 in family. 5021 Kensington av.

HOUSE GIRL WANTED

For general downstairs work; private family; wages $20 per month; take Delmar bl. or Olive cars (through) car, get off at Euclid av., and walk two blocks north of Delmar to Fountain av., 4870 (fronting Fountain Park.)

HOUSEGIRL WANTED—German-American girl for general housework, family of 2, including washing and ironing; must be settled person, thoroughly experienced in housework; good home; address, with references, F 174, Post-Dispatch.

HOUSEGIRL WANTED—Girl for general housework; small family; good wages. 5033 Maple.

HOUSEGIRL WANTED—Competent girl for general housework; apply Monday. 1448 S. Grand.

HOUSEGIRL WANTED—For housework; no washing or ironing; one to go home at night; small family; light work. Talbott's, 3530 Olive.

HOUSEGIRL WANTED—Girl to assist in general housework. 3750 West Pine st.

HOUSEKEEPER WANTED—Working German housekeeper for widower with child; must be experienced, trustworthy, economical, steady and reliable; willing to do washing and ironing; steady home to right party; good home for reliable person. Ad. with refs. F 196, Post-Dis.

HOUSEWOMAN WANTED—Someone to clean house about two hours every evening; free rent with use of gas stove, light, etc. Call 3902 Locust st.

HOUSEGIRL WANTED—Girl of 16 years to do light housework. 1220 Chambers st.

HOUSEGIRL WANTED—Girl for general housework. 2003 Arkansas, 1 block east of Grand.

HOUSEGIRL WANTED—Small family; no washing; good wages. 4325 Delmar.

HOUSEGIRL WANTED—Girl for general housework; flat; small family; good wages; no outside work. 3827 Whittier.

HOUSEGIRL WANTED—German girl for general housework; good wages. 3923 N. 20th st.

HOUSEGIRL WANTED—Girl for general housework. 3938 Finney av.

HOUSEGIRL WANTED—Family of 3; apply with references. 3713 Pine st.

HOUSEKEEPER WANTED—Capable working housekeeper, white or colored; good wages. 3901 Bolmar st.

HOUSEGIRL WANTED—Girl for general housework; small family; no laundry or outside work. 4328 Cook av.

HOUSEGIRLS WANTED—Two girls, one to cook, wash and iron, the other for housework. 4340 Pine st.

HOUSEGIRL WANTED—Girl for general housework; small family. 3104 Easton av.

HOUSEGIRL WANTED—A good girl for general housework; German preferred. 4144 Easton.

HOUSEGIRL WANTED—Girl for housework; no laundry. 1008 N. Newstead av.

HOUSEGIRL WANTED—A neat girl for general housework; $20 wages. 4825 Fountain.

HOUSEGIRL WANTED—Girl for general housework; no washing or ironing; good wages. 4046 Compton.

HOUSEGIRL WANTED—Young girl to assist in general housework; refined adult family; will give girl musical education. Ad. H 92, P.-D.

HOUSEGIRL WANTED—A white girl in a small family for general housework; no washing or ironing; good wages; must have best of references. Apply 4066 Lindell bl.

HOUSEGIRL WANTED—Girl for general housework. 3129A Shenandoah av.

HOUSEGIRL WANTED—Girl for general housework. 5550 Vernon av. (7)

HOUSEGIRL WANTED—Girl for general housework; small family; good wages. 2711 Russell av.

HOUSEKEEPER WANTED—Respectable young gentleman wishes young lady as housekeeper. Ad. C. N., Wabash Substation, City.

HOUSEGIRL WANTED—A good girl for general housework; no outside work. 5124 Morgan.

HOUSEGIRL WANTED—Girl or woman for general housework; good home; small family; good wages. 4316 Cook av.

HOUSEKEEPER WANTED—Good, neat housekeeper; aged 25 or 30; no objection to young widow. Ad. J. D. Hatcher, Grand Tower, Ill.

HOUSEGIRL WANTED—Girl for general housework. 4347 Fried av.

HOUSEGIRL WANTED—German or colored girl; good cook. 4023 Cook av.

HOUSEGIRL WANTED—German girl for general housework; small family; good wages. 3412 Washington av.

HOUSEGIRL WANTED—Girl for general housework, with or without washing. 3834 Russell avenue.

HOUSEGIRL WANTED—Good girl for general housework; good pay to right party. 4060 Russell av.

HOUSEGIRL WANTED—Good girl for general housework; small family. 2904 Washington.

HOUSEGIRL WANTED—Young girl for housework; small family. 1507 S. Broadway.

HOUSEGIRL WANTED—Girl for general housework; 2 in family; no outside work. 4266 Lucede av.

HOUSEGIRL WANTED—Good girl for general housework; small family; good wages. 3632 Cleveland av.

HOUSEGIRL WANTED—German girl for general housework; no washing. 2946 Nebraska. (1)

HOUSEGIRL WANTED—Girl for general housework; German preferred. Apply 3854 Page bl.

HOUSEGIRL WANTED—Girl for housework in small private family; good wages. 4812 Cook.

HOUSEGIRL WANTED—Girl for general housework in small family occupying second floor; no washing or outside work. 1801 Hickory.

HOUSEGIRL WANTED—Girl for general housework; no washing. 3124 Enda av.

HOUSEGIRL WANTED—Girl for general housework; no washing or ironing. 1208A N. King's highway.

HOUSEGIRL WANTED—Girl or middle-aged woman for general housework. 802 Hickory st.

HOUSEGIRL WANTED—Girl for general housework; no washing; references. 4854 Delmar bl.

HOUSEGIRL WANTED—Girl to assist with general housework. 4676 Page bl.

HOUSEGIRL WANTED—Young girl to assist with housework. Apply 5102 Kensington av.

HOUSEGIRL WANTED—Girl for general housework; small family. 5060 Fairmount av.

HOUSEGIRL WANTED—For general housework; $14 per month; no washing. 4544 Fountain.

HOUSEGIRL WANTED—Girl or widow to do general housework; $4t. 4256½A Evans av.

HELP WANTED—FEMALE

14 Words or Less, 10 Cents.
Business Announcements, 10 Cents a Line.

HOUSEGIRL WANTED—Girl for housework; no washing; small family. 5667 Von Versen av.

HOUSEWOMAN WANTED—Woman for general housework; willing to leave city; no washing. Apply Monday or Tuesday, 518 N. Newstead.

HOUSEGIRL WANTED—Girl for general housework; good pay, steady work. 1413 Carr st.

HOUSEGIRL WANTED—Good girl for general housework. 1032 Morrison av.

HOUSEGIRL WANTED—Neat young girl to assist with housework. 2930 Lucas av.

HOUSEGIRL WANTED—Will pay $14 for good housegirl. 3635A Russell av.

HOUSEGIRL WANTED—Girl for general housework. 5424 Clemens.

HOUSEGIRLS WANTED—Two girls for general housework. 1011 Dillon.

HOUSEGIRL WANTED—Girl for general housework; small family; good wages. 5238A Morgan st.

HOUSEGIRL WANTED—A white girl for general housework; good wages. 3182 Cabanne.

HOUSEGIRL WANTED—Girl for general housework; small family. 1169 Lamar st.

HOUSEKEEPER WANTED—A middle-aged woman as housekeeper; widow preferred. Apply 2037 Wash st.

HOUSEGIRL WANTED—Girl for general housework. 4131 McPherson.

HOUSEGIRL WANTED—A good girl for general housework; good wages. 4647 Cook.

HOUSEGIRL WANTED—Girl for general housework; no washing. 2430 S. Broadway.

HOUSEGIRL WANTED—A young girl for light housework; no washing or ironing; good wages. 5042 Fairmount.

HOUSEGIRL WANTED—Girl for general housework; small family; no washing. 5418 Meramec.

HOUSEGIRL WANTED—Girl or woman for general housework. 3750 Finney.

HOUSEGIRL WANTED—Girl for general housework; a home to good girl. 3526 Olive st.

HOUSEGIRL WANTED—Girl for general housework. 5853 Julian av.

HOUSEGIRL WANTED—Girl for housework; good wages; good home. 4007 Pine st.

HOUSEGIRL WANTED—Girl for general housework in bakery. 1402 Chambers st.

HOUSEGIRL WANTED—Girl for general housework; small family; good wages. 5545 Page bl.

HOUSEGIRL WANTED—Girl for general housework; no laundry or outside work. 5257 Pherson.

HOUSEGIRL WANTED—To care for rooms and dining table; no washing or cooking; come prepared today. 1649 S. Jefferson av.

HOUSEGIRL WANTED—A young girl to assist in housework; small family; call Sunday morning; good wages. 6040A Suburban av.

HOUSEGIRL WANTED—For light housework. 1014 N. 16th st.

HOUSEGIRL WANTED—Girl for general housework; no washing or ironing. 5243 Vernon.

HOUSEGIRL WANTED—A competent girl for general housework. 5552 Maple.

HOUSEGIRL WANTED—Girl for general housework. 1024 Hamilton av.

HOUSEGIRL WANTED—Girl for general housework; good girl; good wages. 3952 Page. (7)

HOUSEGIRL WANTED—Girl for general housework; with or without washing; small family. 5524 Clemens av.

HOUSEGIRL WANTED—A young girl to do light housework; good pay. 4012 Forest Park bl.

HOUSEGIRL WANTED—A good girl for general work. 3436 Lawton av.

HOUSEGIRL WANTED—A good girl for general housework; no washing. 1116 Delmar st.

HOUSEGIRL WANTED—No washing; 2 in family; good wages; lower flat; general work. 4398 Forest Park bl., 1 block south of Laclede. (7)

HOUSEGIRL WANTED—Girl for general housework; will pay good wages; small family; come ready to go to work. 5600 Chamberlain av.

HOUSEGIRL WANTED—Experienced girl, white or colored, general housework; no washing; wages $18. 1623 Morgan. (7)

HOUSEGIRL WANTED—Girl for general housework. 2935 Sheridan av.

LADIES WANTED—To do plain sewing at home; steady work; good pay; materials sent everywhere free; send addressed envelope for particulars. Du Pont, Dept. S 53, Lockbox 1382, Philadelphia, Pa.

LADIES WANTED—Lady solicitors; salary or commission; for household necessity; a dyer. Ad. F 154, Post-Dispatch.

LADIES WANTED—Ladies to learn hairdressing, manicuring or facial massage; our diplomas to recommend our system; special inducements to distant applicants; catalogue mailed free. Moler College, 1110 Pine st. (5)

LADIES WANTED—Ladies to advertise baking powder; $5 week, room 22, 204 N. 3d st. (62)

LADIES WANTED—10 ladies at home, $1.50 day and evenings; stamping patterns; light, clean work; hours 8 to 7. Room 409 Holland bldg.

LADIES WANTED—Ladies to make shirts. Call Monday. Buckley Shirt Co., 2623 Olive st.

LADIES WANTED—Ladies married and single can devote spare time at home; piece work; 35c hour; previous experience unnecessary; no canvassing; goods delivered and called for. Ad. G 28, Post-Dispatch.

LADIES WANTED—Copying letters at home; $25 per 1000 paid weekly; nothing to buy or sell; 142 Nassau st., N. Y.

LADIES WANTED—Profitable work at home for ladies or gentlemen, young or old; will not interfere with present employment; no outfit to buy; no letter writing; you do the work, and we remit the cash. Send addressed envelope for instructions. Co-operative Produce Co., 111 Nassau st., N. Y.

LADIES WANTED—To advertise antiseptic; $6 week. Ad. F 39, Post-Dispatch. (62)

LADY WANTED—An old lady who wishes a good home. 1307 S. Broadway.

LADY WANTED—Young lady for the Century Theatrical and Circus Exchange; some capital required. Ad. G 82, Post-Dispatch.

LADY WANTED—To learn hair work, hair dressing, manicuring. Talbot's, 3530 Olive. (3)

LADY WANTED—Young lady for office work; must be accurate and swift at figures. Friedman Bros. Shoe Co., Atlantic Factory, 3417 Locust st.

LADY WANTED—Young lady to assist in general office work; must write good hand and have some experience; give references and state salary wanted. Ad. H 119, Post-Dispatch.

LADIES—For stamping; $4 to $8 week; steady work; taken home. Store, 719 N. Leffingwell.

LADIES WANTED—By Mme. Koline Stanley, to use my Niagara Spray, the only guaranteed drug and dry goods stores. Demonstrated at Grand-Leader; give it a trial.

LADIES WANTED—Young ladies, everywhere, copy letters home evenings; $9.50 week; send addressed envelope for particulars. Manager Dept. S. 88, Lockbox 1411, Philadelphia, Pa.

LADIES WANTED—To take up our silverware club offer; nothing to sell, canvass or to write; no capital needed; the newest, best and most honorable, genteel opportunity to secure a handsome 36-piece set of fine 1847 silverware, latest pattern, prepaid, for only $1.60; illustrated particulars free. The U. S. Silverware Co., Wilkesbarre, Pa.

LADIES—To do piecework at their homes; we furnish all materials and pay from $7 to $12 weekly; send stamped envelope to Royal Co., 84 Monroe st., Chicago.

LADY WANTED—An experienced young lady as assistant bookkeeper in downtown retail grocery. Address, giving reference and salary expected, F 61, Post-Dispatch.

LADY WANTED—A bright and intelligent lady in business, at once; experience not necessary; engagement on fair terms; lady of middle age preferred; state previous occupation, if any. Ad. G 28, Post-Dispatch.

LADY WANTED—Young lady with some knowledge of bookkeeping; one living in North St. Louis who can speak German preferred; state salary and experience, if any. Ad. E 166, P.-D.

LADY WANTED—A young lady as model for cloaks; must be perfect, 36-in. Singer Bros. Cloak Co., 9th and Lucas.

LADY WANTED—Work by day for the first 4 days; call or write. 3962 Fairfax.

LADY WANTED—Active Catholic lady to travel and collect for manufacturer; $18 weekly to start; permanent if satisfactory. John Engwall, Lakeside bldg., Chicago.

LAUNDRESS WANTED—By small family; every week. 1317 Temple pl.

LAUNDRESS WANTED—A laundress. 4017 Westminster pl.

LAUNDRESS WANTED—A good laundress for first part of week; call Sunday morning. 3420 Oregon av.; 1st floor.

LAUNDRESS WANTED—Washerwoman. 1945 N. Broadway.

LAUNDRESS WANTED—Shirt ironer on new work. New Era Shirt Co., 805 Lucas.

HELP WANTED—FEMALE

14 Words or Less, 10 Cents.
Business Announcements, 10 Cents a Line.

LAUNDRESS WANTED—First-class laundress for Monday; apply today. 4119 Maryland.

LAUNDRESS WANTED—A good laundress. 4647 Cook av.

LAUNDRESS WANTED—First-class laundress to take work home; call Monday morning. 2822 Washington.

LAUNDRESS WANTED—Good experienced laundress. 5040 Maple av.

LAUNDRESS WANTED—Experienced laundress. 3412 Washington av.

LAUNDRESS WANTED—A first-class white laundress for Mondays and Tuesdays; nice, permanent work for reliable, competent person. Ad. E 171, Post-Dispatch. (7)

LAUNDRESS WANTED—Reliable washerwoman. 2602 Locust st., call side gate on Jefferson av.

LAUNDRESS WANTED—1st-class laundress for Monday and Tuesday. Call today, 3811 West Pine st.

LAUNDRESSES WANTED—Two women to wash flannels, mangle girls or woman. National Laundry Co., 3401 Laclede av.

LAUNDRESS WANTED—Good German or Irish laundress; come Tuesday, ready to work. 5227 Delmar bl.

LAUNDRESS WANTED—First-class laundress for Mondays and Tuesdays; must have references. Call 28 Benton pl.

LINING MAKERS WANTED—On children's and misses' shoes. Crown Shoe Mfg. Co., 1312 Clark.

MARRIED LADIES—Light employment, part or full time; no canvassing; permanent work; $9 week. Ad. H 173, Post-Dispatch.

MILLINERS WANTED—Trimmers and makers. Apply at once, King Brinsmade Merc. Co., 1110 Washington av.

MILLINERY—$2 ladies' hats, worth up to $10, for two days, $1.75, at Murray's, 3930 Olive st.

NURSE WANTED—Competent nurse to take full charge of child 2 years old; references required. Mrs. Wetmore, Claiborne pl., Webster Groves.

NURSE WANTED—Colored nurse; age no object. Call 7 to 8, Monday a. m., Shoe Shop, 1002 Park av.

NURSEGIRL WANTED—German. 3201 Shenandoah, corner of Compton.

NURSE WANTED—Reliable girl, 14 years old. Call Sunday or Monday or write 4508 Swan av., one block from Manchester av. and King's highway.

NURSE WANTED—Old lady for nurse. 717 Chouteau av.

NURSEGIRL WANTED—German nursegirl. 3201 Shenandoah, cor. Compton.

NURSE WANTED—Wet nurse for baby. 1228 N. High st. (2)

NURSEGIRL WANTED—A white nursegirl. Apply 4328 Westminster pl.

NURSEGIRL WANTED—A thoroughly competent girl to nurse two children, ages 4 and 2, and to do upstairs work. Mrs. W. Shallcross, Normandy, Mo. Pacific Railway, Seventh and Laughy; St. Louis Casting Co., 7th and Mullanphy; W. Twenhafel, attorney, 1008 Missouri Trust bldg. This school prepares persons for the best office employment and makes a specialty of assisting to good positions. School throughout summer.

SALESLADY WANTED—For dry goods store; must speak German. 2428 S. Broadway.

SALESLADIES WANTED—25. Apply 7:45 Monday at superintendent in basement, Schaper Bros., Broadway and Franklin.

SALESLADY WANTED—Experienced; German or Bohemian preferred. 1827 S. 12th st.

SALESLADIES WANTED—2 experienced saleslades for dry goods store. West End Leader, 4007 Easton av.

SALESLADY WANTED—Experienced shoe saleslady. References. F 196, Post-Dispatch.

SALESLADY WANTED—Experienced dry goods saleslady; references required. Foerter's, 2504 Cass av.

SCRUBGIRL WANTED—Moser Hotel.

SEAMSTRESSES WANTED—2 good seamstresses, 1 sewing, first-class, $2 day. Ad. G 163, P.-D.

SEAMSTRESS WANTED—Plain sewing or mending; 70c per day. 1922 East Prairie av.

SEWERS WANTED—First-class, experienced drapery sewers; salary from $8 to $10 per week to capable hands; no others need apply. Mary A. Jones, 3132 Olive st. (7)

SHIRTMAKERS WANTED—First-class operators for fronts, hemming, machine buttonholing and for two-needle machines; we also want an experienced shirtmaker to make herself generally useful; we promise steady work with the best wages. The Paul E. Wolff Shirt Co., 815 Washington av. (5)

SHIRT-WAIST MAKERS WANTED—We pay highest prices in the city; easy system. Odan Bros., 717 Lucas av.

SHIRTMAKERS WANTED—On all parts; steady work; good pay. New Era Shirt Co., 905 Lucas.

SHOEMAKERS WANTED—Good vampers, lining makers and strong girls to learn. Friedman Bros. Shoe Co., Jefferson and Madison, Pacific factory.

SHOE WORKERS WANTED—About 1 dozen linemaking makers on men's fine shoes. Wertheimer-Swarts Shoe Co., 20th and Chestnut. (8)

SHOEFITTERS WANTED—Good skivers, stitchers and folders. Friedman Bros. Shoe Co., Atlantic Factory, 3417 Locust st.

SHOEFITTERS WANTED—Treers and dressers, also good girls to learn trade. Friedman Bros. Shoe Co., Pacific factory, Jefferson and Madison avs.

SKIRTMAKERS WANTED—Good pay for good help and steady work. 4016 Chouteau av. or 1017 Old Manchester rd.

SKIRTMAKERS WANTED—Good experienced skirtmakers. 1424 Franklin av., second floor.

SKIRTMAKERS WANTED—50 experienced skirtmakers; highest wages paid in the city; new, clean; steady work. Wheeler & Wilson sewing machines; steady work. Apply at once. Max Schulz & Co., 909-915 Lucas av.

SKIRTMAKERS WANTED—Experienced skirt and waistmakers. Macdonald Mfg. Co., 713-715 Lucas. (62)

SKIRTMAKERS WANTED—We guarantee best pay and steady work to experienced hands. Call 412 S. 11th st.

SKIRTMAKERS WANTED—Guarantee the best paying wages in the city; electric fans. Call at once; take elevator. Sussman Bros., 710 Lucas.

STENOGRAPHER WANTED—Lady stenographer for circular work; must be rapid and not afraid of work and over 18 years old; salary $6 per week. Call 9 a. m. Monday, Varney Dental Co., 709-711 Pine st.; take elevator.

STENOGRAPHERS WANTED—To learn use of typewriter; instruction and use of machine free, and will obtain positions gratis. Ad., for particulars, G 127, Post-Dispatch.

STENOGRAPHER WANTED—experienced girl stenographer; state salary and experience. Ad. F 58, Post-Dispatch.

STENOGRAPHER WANTED—Typewriter having machine gets office rent free; or will pay $20 month for machine during vacation. Ad. H 196, Post-Dispatch.

STENOGRAPHER WANTED—A young lady stenographer who can also act as cashier; give reference and salary expected. Ad. G 21, P.-D.

STITCHERS WANTED—Experienced upper stitchers on fancy and second row work. Apply Roberts, Johnson Rand Shoe Co., 13th and Mullanphy. (99)

TREERS WANTED—Experienced treers on ladies' fine shoes. Courtney Shoe Co.

TRIMMERS WANTED—Experienced trimmers; good pay, long season. Western Trimmed Hat Co., 1110 Pine st.

TRIMMERS WANTED—Girls to trim ready-to-wear hats. Sylvester C. Judge Hat Factory, 1819-21-23-25 Pine st.

TYPEWRITER WANTED—Speedy lady typewriter, to work two hours nightly; one with machine preferred; West End. Ad. H 197, Post-Dis.

VAMPERS WANTED—On children's and misses' shoes. Crown Shoe Mfg. Co., 1312 Clark av.

WAISTMAKERS WANTED—50 waistmakers; wages $6 to $10 weekly. Olga Mfg. Co., 617 N. 8th st.

WAISTMAKER WANTED—Good rapid waistmaker; best of references required. Ad. F 25, Post-Dispatch.

WAIST AND JACKET MAKERS WANTED—1st-class; good pay and steady work to good help. 4016 Chouteau av. or 1017 Old Manchester rd.

WAITRESSES WANTED—Six. Rooney's Restaurant, Monday morning, 10 o'clock; 1015 Olive.

WAITRESSES WANTED—Eight; $20 to $22.50; sub and a summer resort north; free pass; office to be deducted from wages. Gleason & Stoddard, 118 N. 6th st.

WAITRESS WANTED—Experienced; at once. 1804 Locust.

WAITRESS WANTED—An experienced waitress; also supper girl. Union Bakery Co., 2344 Olive.

WANTED—Plain and fancy receipts, suitable for cook book; liberal price paid. For particulars inclose postage stamp and ad. Beach & Co., 610 W. 4th pl., Cincinnati, O.

HELP WANTED—FEMALE

14 Words or Less, 10 Cents.
Business Announcements, 10 Cents a Line.

WANT to hear from ladies desiring to join new society; just forming for the benefit of the unmarried. Ad. E 200, Post-Dispatch.

WASHERWOMAN WANTED—White. 3202A Olive st.

WASHERWOMAN WANTED—White. 1135 Wash.

WIRE FRAME MAKERS WANTED—For ladies' hats. Western Trimmed Hat Co., 1110 Pine.

WOMAN WANTED—Middle-aged woman to keep house. 3312 Rutger st. (96)

WOMAN WANTED—A middle-aged woman to take care of two children. 2253 Indiana.

WOMEN WANTED—Everywhere, to introduce our line; $5 to $8 per day sure; if you want to make quick, easy money, write today for free particulars. Clerk B. O., Valley Appliance Co., Bay City, Mich.

WOMAN WANTED—To take clothes home to wash and iron. Call 5062 Easton av.

WOMAN WANTED—Earnest, reliable woman, over 25 years of age, for special work; best references required; this means business. Ad. G 11, Post-Dispatch.

WOMAN WANTED—Woman for housecleaning with references. 4263 McPherson av.

WOMAN WANTED—A nice colored woman to do cooking in small private family. Apply 3329 Washington av.

WOMAN WANTED—White woman to wash and iron Mondays and Tuesdays; no shirts, etc. 2826 Dayton st.

WOMAN WANTED—Woman to wash and iron in private family; one or two days a week. 4210 N. 11th st.

WOMAN OR GIRL WANTED—A woman or girl for housework; with or without washing and ironing; small private family; call Sunday or Monday; good wages. 4312 Cook av.

WOMAN WANTED—Good white woman by the month for laundry work. Methodist Orphans' Home, 4585 Maryland av. (7)

WOMAN WANTED—Woman to assist in general housework. 1310 St. Ange av.

WOMAN WANTED—For general cleaning and scrubbing; steady work for a year. Absorene, 207 Pine.

YOUNG LADY WANTED—For general office work; exp. and must have refs. Ad. F 184, Post-Dispatch.

YOUNG GIRL WANTED—Young girl to take care of baby; must be useful in dry goods store. 2004 Franklin av.

YOUNG LADY WANTED—A young lady about 25 to learn and grow up in our business; one who would be able to demonstrate practically our methods after having first been taught by experienced people; this is a good opening for an industrious person. Ad. in confidence, G 200, Post-Dispatch.

YOUNG LADY WANTED—Young lady of good appearance, who is a neat writer, as secretary and typewriter; give age, appearance, etc. Ad. F 197, Post-Dispatch.

TEN POUNDS ROASTED COFFEE, $1.80. We will sell for an indefinite time, 10 pounds high-grade roasted coffee at $1.80; superior to any $2 grade; delivered to any part of city free of charge. Linden Coffee and Tea Co., 3011 Cass. (96)

$25 PER 100 copying short letters; $3 to $10 weekly; send stamped addressed envelope. Woman's Union League, Dept. 9, Chicago.

$20 A HUNDRED writing letters home; addressed envelope for particulars. Electric Remedy Co., Dept. S, 235 S. Michigan, South Bend, Ind.

MME. PHILLIPS

Will open her hair dressing and manicuring parlors, July 20th, with a full stock of hair goods above date—hours, 1 to 6—will receive free sample of Mme. Phillips world renowned face beach. 414 Washington av.

LAUNDRY HELP

14 Words or Less, 10 Cents.

CUFFERS WANTED—Cuffers, sleevers, starchers and mangle girls; boy about 17 or 18 years old. Westminster Laundry Co., 4115 Olive st.

FINISHER, ETC., WANTED—Shirt finisher, 6 ladies' clothes ironers, bosom ironer, body ironers, cuffers, mangle girls. National Laundry Co., 3401 Laclede av.

FINISHERS WANTED—12 experienced shirt finishers; also girls to learn; will pay while learning. 1520 N. 13th st. (8)

FINISHERS WANTED—In our new laundry, 5 experienced finishers on negligee shirts; we promise steady work with the best of wages; take elevator to 7th floor, 817 Washington av. The Paul E. Wolff Shirt Co. (5)

FINISHERS WANTED—Two first-class finishers; also machine girls. Brettelle Laundry, 1828 Locust st.

GIRL WANTED—Bright girl for listing in marking department. Parrish Laundry, 3120 Olive st.

GIRLS WANTED—Mangle girls, checkers and girls to learn. Grand Laundry Co., 3040 Lawton av. (2)

GIRLS WANTED—Vacation workers, girls from 14 years up, to help out for 2 or 3 weeks in all departments, at Excelsior Laundry, Grand and Bell; also several openings for steady work.

IRONER WANTED—Experienced ladies' clothes, shirtwaist and underwear ironer and a girl to fold shirts. Anchor Laundry, 2025 Lucas av.

IRONERS WANTED—Experienced body ironers. 4084 Easton av.

IRONER WANTED—One body ironer, one sleever, ladies' clothes ironers and mangle girls. Schwaab Laundry Co., 2300 Walnut st. (7)

IRONERS WANTED—Ladies' clothes and skirt ironers. Parrish Laundry, 3120 Olive st.

IRONERS WANTED—Three ironers, hand ironers and starchers. Empire Laundry Co., 2310-12 N. Market st.

LAUNDRY HELP WANTED—Finishers, cuffers, bosom ironers, seamstress, ladies' clothes ironers and mangle girls. Munger's Laundry, 2310 Washington av.

LAUNDRY HELP WANTED—Puffers, bosom ironers and body ironers; apply at once. Grand Laundry Co., 3940 Lawton av. (2)

LAUNDRESS WANTED—Experienced, allround laundry lady to take charge of small laundry; good wages; answer at once. John Siegel Waterloo, Monroe County, Ill.

LAUNDRY HELP WANTED—All kinds of laundry help. Planters' Hotel Laundry.

MAN WANTED—Young man or strong boy to help in wash room; white or colored. Excelsior Laundry, Grand and Bell.

MARKERS, ETC., WANTED—Markers, assorter and bundle wrappers; apply at once. Grand Laundry Co., 3940 Lawton av. (2)

MARKERS WANTED—Experienced markers, also listers. Parrish's Laundry, 3126 Olive st.

MARKER AND SORTER WANTED—For flat work department. Peerless Steam Laundry, 2137 Clark av.

STARCHERS WANTED—Starchers and small girls to learn. Home Laundry Co., 4418 Easton.

STARCHER WANTED—Starcher and machine girl. Parrish Laundry, 3126 Olive st.

SITUATIONS WANTED—MALE

20 Words or Less, 5 Cents.
Business Announcements, 10 Cents a Line.

ACCOUNTANT—Situation by accountant and corespondent. A. L. Pierce, 3618 Sheridan. (8)

ACCOUNTANT—Man 33 years of age having 15 years' experience in railroad freight department desires to change position. Good penman and accountant and being familiar with freight movement, believes can make services valuable in mercantile or manufacturing business. Ad. F 197, Post-Dispatch.

BAKER—Sit. wanted by good young baker as 1st hand on bread and rolls; good city references. 2061 North Market st.

BAKER—Sit. wanted as second-hand cakemaker; good ref. Ad. F 60, Post-Dispatch.

BAKER—Steady position wanted by a young first hand baker; city or country. Ad. F 128,P.-D.(1)

BAKER—Good baker, 12 years' experience, wants position as foreman or second hand; day work preferred. G. B., 8324 S. 7th st. (7)

BAKER—Sit. wanted by experienced bread and cake baker; also competent on German coffee cake rolls, pastrys; country preferred. E 139, Post-Dispatch.

BARBER'S APPRENTICE—Sit. as barber's apprentice; one year's experience; prefer working in country town. Ad. Box 75, Herculaneum, Mo.

BARTENDER—Middle-aged German-American bartender wishes situation; is a good, neat carver. O. Bushhold, 910 N. 18th st.

BARTENDER—22 years old, wishes position; German and English. Ad. F 15, Post-Dis.

BARTENDER—Bartender wants steady position, good mixer; prefer country town. Ad. Box 602, Collinsville, Ill.

BARTENDER—Sit. wanted by bartender; sober and industrious; speaks English and German; age 28; married; best city references. Ad. B 100, Post-Dispatch.

BILL OR SHIPPING CLERK—Position as bill or shipping clerk; quick and accurate. Add. F 140, Post-Dispatch.

BOOKKEEPER—Sit. wanted by good bookkeeper; good references. Ad. A. T. C., 3240 Lawton. (7)

BOOKKEEPER—And cashier; 9 years in last position; 4 years in present, wants change. Ad. H 182, Post-Dispatch.

SITUATIONS WANTED—FEMALE

20 Words or Less, 5 Cents.
Business Announcements, 10 Cents a Line.

BOOKKEEPER—Experienced bookkeeper and office man, executive ability, familiar with credits, now employed in a wholesale house, seeks a change; similar capacity or other field. Ad. G 121, Post-Dispatch.

BOOKKEEPER—Position wanted Sept. 1, as bookkeeper in city of St. Louis; practical experience in mercantile business; good reference. Ad. T. B. Wood, Tupelo, Miss. (8)

BOY wishes position with fresco painting; 1 year experience in drawing and painting. Thallmyer, 4640 Maffitt.

BOY—Sit. wanted by a boy of 16; willing to do work of any kind. 4220 Cottage av.

BOY—Sit. wanted by colored boy to drive grocery wagon or work in store. Ad. R. Crawford, 2632 Morgan st.

BOY—Sit. wanted by a boy 14 years old; will work at anything. 3730 Page bl.

BOY—Good boy, 17, with some experience in butcher shop, wishes position; solicit and deliver, also work around shop; with or without board. Ad. G 150, Post-Dispatch. (7)

BOY—Sit. wanted by honest boy of 17; experienced in grocery business; can furnish refs. Ad. Albert Leopfe, 4110 Pennsylvania av.

BOY—Sit. wanted by boy to learn druggist's trade. 330 Arsenal st. (7)

CARPENTER — Carpenter wants jobbing per day or per contract; very reasonable. Ad. H 198, Post-Dispatch.

CARPENTER—Good, first-class carpenter wants work of any kind; must have work. Call or ad. 4283 Fair av. (7)

CARPENTER—First-class, wants work; will work reasonable; can work to plans and take charge of work; good refs. Ad. F 63, Post-Dispatch.

CARPENTER—Sit. wanted as carpenter by a strong young German; wants steady position; will work reasonable; good mechanic. Ad. E 58, Post-Dispatch.

CARPENTER—Sit. wanted by good allround carpenter; steady employment the object. Ad. H 122, Post-Dispatch.

CARPENTER—Wants work in wholesale house or factory; handy at anything. Ad. F 19, Post-Dispatch. (7)

CARPENTER—Wants jobbing; will be attended to promptly and reasonably. Aug. Stone, 1115 Geyer av. (2)

CARPENTER—Good, first-class carpenter and builder wants work by day or job; on reasonable terms. Ad. D 41, Post-Dispatch. (7)

CARRIAGE PAINTER—Sit. wanted by carriage and wagon painter; experienced foreman; can do first-class lettering and ornamenting; best of references. Ad. F 28, Post-Dispatch. (6)

CASHIER—Position by practical and experienced man as cashier, bookkeeper or solicitor for legitimate business house; at present employed but seek a change; best of references as to character and ability. Ad. G 124, Post-Dis.

CLERK—Sit. wanted by hotel clerk; first-class man of large experience as clerk in hotel or bar; city or country. Ad. G 123, Post-Dispatch.

CLERK—Experienced young man desires position at almost anything; city or country. Ad. D 154, Post-Dispatch. (7)

COACHMAN—Sit. wanted as private coachman or gardener; understanding care of fine horses. Ad. G 62, Post-Dispatch. (7)

COACHMAN—Sit. by experienced coachman; first-class; good all around; single man; willing and obliging. E 16, Post-Dispatch. (5)

COLLECTOR—Sit. wanted by young man as collector and in office. Wm. Benest, 1120 Kentucky av.

COOK—Sit. wanted as a cook; 1st-class colored; can give good refs. Ad. I. F., 3063 Locust st.

COOK—First-class colored man cook wishes position; city references; short order work a specialty. Ad. 2551, Post-Dispatch. (1)

COLLECTOR—Sit. wanted by young man of 18 as collector in wholesale house; can furnish reference. Ad. H 183, Post-Dispatch.

CUSTODIAN—Sit. wanted as custodian for large office building; first-class reference and being furnished is required; understand all kinds of machinery used in office buildings. Ad. H 146, Post-Dispatch. (6)

DRIVER—Sit. wanted as driver for large retail dry goods or clothing house; best references. Ad. C 75, Post-Dispatch. (1)

DRIVER—Young man of 20 wishes to drive light delivery wagon or collect. Ad. G Walz, 3922 North Market st.

DRIVER—Sit. wanted by sober, reliable man as driver; knows city; handy with tools; keep books; refs. Ad. G 8, Post-Dispatch.

DRIVER—Sit. wanted by young man of 20 years of age as delivery-wagon driver; has experience. Ad. Q 42, Post-Dispatch.

DRUG CLERK—Drug clerk wishes relief work. Ad. 5319 Arsenal st.

DRUGGIST—Relief work wanted by registered druggist; Tuesday and Thursday; references. D 82, Post-Dispatch.

DRUGGIST—Sit. wanted by first-class registered druggist; middle city preferred; employed, but desire change. Ad. F 119, Post-

SITUATIONS WANTED—FEMALE

20 Words or Less, 5 Cents.
Business Announcements, 10 Cents a Line.

LAUNDRESS—First-class laundress wants bundle washing to take home; shirtwaists a specialty. Ad. Maggie Forbes, 4338 Maffitt. (7)

LAUNDRESS—First-class colored laundress wishes work by the day; a good worker; send postal. 1323 Clark av.

LAUNDRESS—Washing wanted to take home. 3417A Lasalle st.

LAUNDRESS—Sit. wanted by laundress; would like to have rough-dry washing to bring home; have cistern water. 3028 Lucas.

LAUNDRESS—Experienced laundress wishes work to take home; satisfaction guaranteed or no pay; 15 years' experience. Call or address Mrs. Lizzie Dillups, 1606 Pine, upstairs.

LAUNDRESS—Sit. wanted by colored laundress; work Tuesday, Wednesday, Thursday, Friday; good refs. 103 N. 16th st.

LAUNDRESS—Sit. wanted by competent colored laundress; call; send postal. 2114 Randolph.

LAUNDRESS—Washing wanted to take home by German woman; will call and deliver. Ad. 1619 N. 18th st.

LAUNDRESS—Colored laundress desires work 1st 2 days in the week. 2939A Lucas av.

LAUNDRESS—Sit. wanted by first-class laundress, who can give references; by the day. 2228 Morgan st.

LAUNDRESS—Sit. wanted by colored woman with refs.; wash and iron. Ad. H 176, P.-D.

LAUNDRESS—Sit. wanted as laundress; take home or go out by the day. Mattie Miner, 2632 Belt av.

LAUNDRESS—Wanted small washing to take home; cistern water; nice yard to dry; refs. 4316 St. Ferdinant av.

LAUNDRESS—First-class laundress wants washing to take home. 4316 Kennerly av.

LAUNDRESS—Sit. wanted by first-class colored laundress, go out 3 first days in week. 4018 Finney av. Mrs. Drake.

LAUNDRESS—Sit. to do washing; go out by the day; Monday and Tuesday. 3919 Easton av.

LAUNDRESS—Wants washing to take home. Apply 2826 Adams.

LAUNDRESS—Sit. to do laundry work by first-class laundress. 2229 Chestnut st.

LAUNDRESS—German woman wants washing to take home for rough drying. 4452 St. Louis.

LAUNDRESS—Sit. wanted by first-class laundress, Monday and Tuesday; out; write or call. 4108 Laclede.

LAUNDRESS—Sit. wanted by first-class laundress to bring clothes home to wash and iron. 1612 Morgan.

LAUNDRESS—Sit. wanted by colored lady as laundress away from home. 3719 Vista, rear.

LAUNDRESS—Sit. wanted by experienced laundress; call all day Sunday. 2549 Hebert st.

LAUNDRESS—Sit. wanted colored laundress to do washing and ironing by the day. 2108 Franklin av., rear.

LAUNDRESS—Sit. wanted by first-class laundress; go out by day. 620 N. Beaumont st.

LAUNDRESS—Sit. wanted by first-class colored laundress; washing to bring home; references. 2804 Laclede av.

LAUNDRESS—Laundress would like two or three days out by the day. 111 S. Leonard; Mrs. William.

LAUNDRESS—Sit. by first-class laundress to go out by the day. 5730 Vernon av.

LAUNDRESS—Colored laundress wants washing to take home. 25 Massey, 4580 Maffitt av.

LAUNDRESS—Wanted, washing and ironing to do by first-class laundress; go out or take home. 210 N. Beaumont st., downstairs.

LAUNDRESS—Gentlemen's laundry and mending done with good results, at reasonable prices; send call postal to Miss L. Means, 2836 Franklin. (3)

MAID—Sit. wanted by competent young colored woman as maid for lady or care of invalid; will travel. J. E. Halds, 2624A Olive st.

MODEL—Sit. by young lady as cloak model or model in picture gallery. 2826 Thomas st.

NURSE—Sit. wanted by experienced nurse; confinement cases; best physicians' references; terms reasonable. 2539 Bacon st.

NURSE—Sit. wanted by girl 14; nursing or light housework. Call 3632 Easton av.

NURSEGIRL—Experienced girl of 16 wishes sit. as nursegirl or light housework. F 140, Post-D.

NURSE—Sit. wanted by experienced nurse; adults; fever a specialty. Miss Lewis, 2837 Washington av.

NURSE—Sit. by middle-aged lady as nurse in confinement cases; experienced. 4056A Easton.

NURSE—Sit. by colored woman to nurse; willing to travel. 2742 Walnut st.

NURSEGIRL—Sit. wanted as nursegirl. Call or ad. 209 N. 15th st.

NURSE—Sit. wanted as confinement nurse; best physicians' references; 10 days, $15. 3511 Page.

NURSE—Sit. wanted, permanently, by trained nurse; hospital or private practice; best of city references. 1347 N. Garrison av.

NURSE—Sit. by girl of 14, used to children, to act as nurse for children; good family; small wages a good treatment. Ad. G 150, Post-Dis.

NURSEGIRL—Experienced girl of 16 would like sit. as nursegirl. Ad. H 189, Post-Dispatch.

NURSE—Sit. wanted as nursegirl. 2715 S. Jefferson av.

NURSE—Sit. wanted by an experienced reliable nurse; would take entire charge of young infant; physician and family references. Ad. G. H., 3500 Easton av.

NURSE—Young lady will take entire charge deaf child. Has college education. F 87, P.-D.

OFFICE GIRL—Young lady, graduate of St. Louis High School, would like to do office work. Ad. H 35, Post-Dispatch.

SEAMSTRESS—Sit. wanted, plain sewing, shirtwaist suits, $1.25 and up. Mrs. Toohey, 2712 Stoddard st.

SEAMSTRESS—Competent lady wishes sewing to take home. Ad. G 142, Post-Dispatch.

SEAMSTRESS—All kinds of mending and darning done; work called for and delivered; table linen, socks, etc., reasonable. Ad. T 155, P.-D. (7)

LADY—Refined lady of 29, experienced in cooking and housekeeping would like position with refined, respectable widower with children; references exchanged. Ad. E 105, Post-Dispatch.

NURSE—Sit. wanted by nurse; experienced; confinements a specialty; best of references; $1 per day. Ad. H 160, Post-Dispatch.

SALESLADY—Sit. wanted by experienced saleslady; suit or cloak department. Miss Scofield, 2837 Washington av.

SEAMSTRESS—Good seamstress will do plain sewing in private families; $1.25 per day. Ad. H 163, Post-Dispatch.

STENOGRAPHER—Sit. wanted by young lady stenographer; experience the object more than salary. Ad. G 139, Post-Dispatch. (1)

STENOGRAPHER—Sit. wanted by young lady; experienced in coal business; would like better position; 3 years' experience. Ad. E 175, P.-D.

STENOGRAPHER—Steady position wanted by stenographer and general office assistant. Ad. E 184, Post-Dispatch. (1)

STENOGRAPHER—Lady stenographer, who has typewriter, solicits work to do at home; experienced, accurate, rapid. Ad. F 45, Post-Dis.

STENOGRAPHER—Young lady desires position as stenographer; thoroughly experienced, rapid, accurate and neat; touch Remington operator. Ad. D 48, Post-Dispatch.

STENOGRAPHER—Sit. wanted by young lady as stenographer and to assist in office work. 3517A Easton av.

STENOGRAPHER—Sit. wanted by experienced stenographer or copyist; best of references; willing to work for moderate salary. 1123 S. 10th st.

STENOGRAPHER—Sit. wanted by young lady stenographer; have had some experience; will accept temporary position. Ad. G 110, P.-D.

STENOGRAPHER—Thoroughly competent stenographer desires position out of city; best references. Ad. F 26, Post-Dispatch.

STENOGRAPHER—Sit. wanted by young lady stenographer with some experience; willing to begin with moderate salary. L. S., 3633 Iowa av.

STENOGRAPHER—Position wanted by experienced young lady stenographer; can furnish first-class references. Ad. G 122, Post-Dispatch.

STENOGRAPHER—Position wanted by A1 stenographer; rapid, accurate, thoroughly experienced in general office work and billing; best reference. Ad. F 33, Post-Dispatch.

STENOGRAPHER—Sit. wanted by lady stenographer; will commence on moderate salary with reliable firm. Ad. E 180, Post-Dispatch. (2)

TYPEWRITER—Sit. wanted by young girl as typewriter 8 months' experience. Ad. G 111, Post-Dispatch.

TYPEWRITER—Position wanted in general office with typewriting; willing to work for experience. Ad. F 58, Post-Dispatch. (2)

WASHING—Sit. wanted to do washing, ironing, Monday and Tuesday. Call 1005 N. 12th st.

WIDOW—With child 1 year old wants sit. in a small family; good cook. Ad. G 27, Post-Dis.

WOMAN—Educated young woman, experienced as dentist's assistant, wants position which pays for best of service. Ad. G 72, Post-Dispatch.

WOMAN—Position wanted in office by young woman; doctor's office preferred. F 46, Post-D.

ROOMS FOR RENT

14 Words or Less, 10 Cents.

ARLINGTON AV., 1431—Two nicely furished rooms for men in private family.

ARMSTRONG AV., 1220—Nice new furnished comfortable rooms, suitable for gentlemen or couple without children; private German family; half block from Lafayette Park.

AUBERT AV., 726—Near Delmar, handsomely furnished front room; near 3 car lines.

BACON ST., 2410A—2 neatly furnished rooms for housekeeping; private family; modern conveniences; reasonable.

BAYARD AV., 736—Furnished rooms, with bath; references exchanged.

BEAUMONT ST., 239 S.—Nicely fur. room; so. exp.

BEAUMONT ST., 230 S.—Nice, large, neatly fur. front room, 2d floor.

BEAUMONT ST., 822—Furnished back room on 2d floor.

BELL AV., 3324—Nicely furnished 2d floor front room; all conveniences for 2 gentlemen; refs. (7)

BELL, 3212—Nicely furnished connecting parlors; suitable for housekeeping; hot bath; quiet location.

BENTON, 920—Rooms for gents for light housekeeping.

BENTON ST., 1204—Pleasant front room; nicely furnished; reasonable; near Raymond.

BIDDLE ST., 2320—Nice, large furnished front room for 2 gents or light housekeeping.

BIDDLE, 2417—1 nicely furnished front room; so. ex.; with bath; $2.50 per week.

BRANTNER PL., 3150—Gentleman and wife; have 2 connecting front rooms furnished; so. ex.; gas, bath; rent reasonable.

BREMEN AV., 1421—Furnished rooms; light housekeeping.

BROADWAY, 629 S.—All newly furnished rooms for gents, $1.25 and $1.50; light housekeeping, $2.50 and $3. (5)

BROADWAY, 503 S.—Clean, airy rooms; large and small; some for housekeeping.

BROADWAY, 908 N.—Neatly furnished room for gents only. (7)

BROADWAY, 634 S.—Furnished front and back rooms; $1.50 to $1.75. (7)

BROADWAY, 618 N.—Monroe House; just opened; no bedbugs; cool rooms, 20c and 25c; beds, 15c.

BROADWAY, 1413 N.—Nicely furnished rooms.

BROADWAY, 107 N.—Rooms, 25c to 50c per day; weekly rates correspond. (8)

BROADWAY, 707 S.—Nicely furnished front room; gents or respectable couple.

BROADWAY, 629 S.—All newly furnished rooms for gents, $1.25 and $1.50; light housekeeping, $2.50 and $3.00. (7)

BROADWAY, 311 S.—Rooms for light housekeeping or gentlemen.

CALIFORNIA AV., 3428—A nicely furnished 2d-story front room, for 2 gentlemen; modern conveniences; large lawn.

CAROLINE, 3555A—Neatly furnished room; all conv.; bath; near Grand av. car line.

CARDINAL AV., 808 N.—Furnished 2d-story front room; gas, bath; convenient to Suburban car; in widow's home.

CAROLINE, 2646A—One cool, comfortable furnished room; southern exposure.

CARR ST., 1721—Neatly fur. rooms, compete for housekeeping; all convs.; rent reas.

CARR ST., 1711—Large, airy furnished room; all conveniences; rent reasonable.

CARR ST., 1909—Nicely furnished rooms; complete for light housekeeping; all conv.; reas.

CARR ST., 1703—Furnished room; nice, large, neatly furnished front room; light housekeeping or otherwise; $2.50.

CARR ST., 1329—Cool front room, suitable for two gentlemen; also two large single rooms, reasonable price; bath.

CARR ST., 1812½—Large, nicely furnished front room for gentleman. (6)

CARR ST., 1311—One second story front room; also small room for one or two gents.

CARR ST., 1733—Nicely fur. rooms; front hall room for light housekeeping; convs.; cheap.

CASS AV., 1401—Nicely furnished front rooms, for gents or light housekeeping.

CASS AV., 2256—3 rooms on second floor, rear; rent $5.

CASS AV., 2841—One nice, clean, furnished room; all conveniences; very reasonable.

CASS AV., 3009—3 unfurnished rooms; laundry, bath; southern exposure.

CASS AV., 1828—Furnished front rooms for gent or lady; all conveniences.

CASS AV., 2813—Connecting furnished front rooms for housekeeping or gentleman.

CASS AV., 1812—Three large rooms, newly papered; hall, summer kitchen; five closets; small yard, good cellar.

CATALPA ST., 936—Furnished second-story front with all modern conveniences.

CHAMBERS ST., 1117—Large, cool, south, front room, neatly furnished and bath; private family.

CHANNING AV., 212 N.—Nicely fur. 2d-story front room; use of kitchen for light housekeeping; no other roomers; private family.

CHANNING AV., 304—Neatly furnished front room, 2d floor; reasonable.

CHEROKEE ST., 1935—Nicely furnished room, suitable for two.

CHESTNUT ST., 1411—Nicely furnished, desirable, cool rooms; large office; $1 to $1.50 week. (8)

CHESTNUT ST., 1438—Corner; nicely furnished cool rooms; bath, gas, office; $1.50 week up. (6)

CHOUTEAU AV., 700—Four large, cool rooms; 3d floor; gas, bath, steam heat; $17.

CHOUTEAU AV., 1307—Nicely furnished rooms, all conv.; gentlemen or light housekeeping.

CHOUTEAU AV., 1716—Dining room and kitchen in rooming house.

CHOUTEAU AV., 1801—Large, airy front rooms for light housekeeping; bath, laundry.

CHOUTEAU AV., 1315—Large 3d-story front, $2.50; also small rooms, $1.25 per week.

CHOUTEAU AV., 1018—Suite of rooms for housekeeping; $8; large front room, $2.50.

CHOUTEAU AV., 1012—Rooms for light housekeeping; furnished, $1.25 up; unfurnished, 75c up; connecting rooms. (6)

CHOUTEAU AV., 706—Three furnished rooms, suitable for 5 adults. Apply at Goodenough Notion Store.

CHOUTEAU AV., 1211—Nicely furnished rooms for housekeeping; $2.25 per week.

CHOUTEAU AV., 882—Sleeping rooms, 1st and 2d floor; front rooms.

CHOUTEAU AV., 1012—2 unfurnished rooms, $7; 2 on 1st floor front, $10. (7)

CLARK AV., 1123—Furnished front room for 1 or 2 gentlemen; 2d floor; respectable; bath.

CLARK AV., 2230—Furnished rooms for light housekeeping; bath; all conveniences; $1.50 up.

CLARK AV., 3010—Nicely furnished front; also connecting rooms; for gents or light housekeeping; reasonable. (1)

COMPTON AV., 4145 S.—Nicely furnished rooms with bath for lady or gentleman.

COMPTON AV., 1013 N.—2 second-story front rooms, cheap; bath, gas; private family.

COMPTON, 19A S.—Front room for light housekeeping; $8 a month.

COMPTON AV., 224 N.—Front room, bath and gas; reasonable.

COMPTON AV., 1116 N.—Two connecting front rooms furnished for light housekeeping; bath, etc.

COMPTON AV., 4 S.—Nicely furnished front room; no other roomers; reasonable; corner of Laclede av.

COOK AV., 4632A—2 large unfurnished rooms; housekeeping allowed; no children; bath and gas. (6)

COOK AV., 3678—Nicely furnished rooms; all modern conveniences; suitable for 2 gents.

COOK AV., 3700—Nicely furnished rooms; all conveniences; family of 5 adults. (7)

COOK AV., 4065—Newly furnished front alcove room; also 2 unfurnished rooms; all modern conveniences.

COOK AV., 4202—Two neatly furnished small rooms; reas. for gents only. (1)

COOK AV., 4033—Light, cool, southern exposed rooms, newly fur., reas. prices; board near.

COTE BRILLIANTE AV., 3734—Nicely furnished front room; all conveniences; no other roomers.

ROOMS FOR RENT

14 Words or Less, 10 Cents.

COTE BRILLIANTE AV., 4636—In Wagoner pl.; 4 elegant rooms, furnished or unfurnished, in nice, quiet neighborhood, in Christian family, especially suited to ladies; all modern conveniences. (1)

DELMAR BL., 4442—Furnished rooms in private family; single or en suite; all conv. (1)

DELMAR AV., 4067—New and elegantly furnished 2d-floor south-front room; bath adjoins; reasonable.

DELMAR BL., 3814—New, large, well furnished 2d-floor front room; home cooking; reasonable.

DELMAR BL., 4440—Two handsomely furnished rooms, bath and conveniences; call after Sunday. (7)

DELMAR BL., 3927—Large second story front or connecting rooms; family of two; owning home.

DELMAR BL., 3898—Newly furnished rooms; so. ex.

DELMAR BL., 3922—Southern exposed room, newly furnished; meals first-class; two gentlemen or couple; references.

DELMAR AV., 4056—Large, cool room; private family.

DICKSON ST., 3009A—Furnished or unfurnished rooms, single or en suit; steam heat; reasonable.

DICKSON ST., 2631—Nicely furnished front room for 2 gents; bath; so. exposure.

DICKSON ST., 3009A—Furnished or unfurnished rooms; single or en suite; reasonable.

DICKSON ST., 2922A—Two furnished rooms; light housekeeping; gas, bath; $14 per month.

DIXON ST., 3005—Two nicely furnished rooms, so. ex.; all conveniences.

DICKSON ST., 2432—Neatly furnished 2d-story front room for two gentlemen; gas and bath.

DILLON ST., 1019—Nicely furnished front room, for gentlemen; also room for housekeeping; gas, bath.

DOLMAN ST., 1213—Nicely furnished front room, second story; all conveniences; private family.

EADS, 2939—Nicely furnished room in private family; gentleman or ladies employed; all conv.

EADS AV., 3421—2 nice basement rooms; cheap.

EASTON AV., 4582A—Furnished rooms for light housekeeping.

EASTON AV., 2949—Neatly furnished rooms for gentlemen or light housekeeping.

EASTON AV., 3540A—Nicely fur. front room; gas, bath.

EASTON AV., 3117—Families can get girls and girls places and lodging. Mrs. Hummert.

EASTON AV., 4356A—Neatly furnished room for 1 or 2 gentlemen.

EASTON AV., 3005—Large, cheerful fur. room; bath; refined home; refs.

EASTON AV., 3016—One front and 1 back room fur. for housekeeping; bath; rent low.

EASTON AV., 3040—Newly furnished back parlor; southern exposure; suitable for two gents.

EASTON AV., 3117—Cool rooms, 1st floor; all conveniences.

EASTON AV., 3053—Furnished rooms for housekeeping; southern exposure; all conveniences; also small rooms.

EASTON AV., 3045—Second-story front, southern exposure; privileges light housekeeping; also attic room.

EASTON AV., 4409—Nicely furnished front room, so. ex., for 2 gents or light housekeeping, in home of widow; no other roomers.

EASTON AV., 2945A—Nicely furnished 2d parlor; also hall room; reasonable.

EIGHTEENTH ST., 708 S.—Neatly furnished room, light housekeeping.

EIGHTEENTH ST., 906 S.—Large second floor front room for housekeeping; neatly furnished.

EIGHTEENTH ST., 1025 N.—Furnished room, second story front; gents or light housekeeping; all conveniences.

EIGHTEENTH ST., 1123 N.—Nicely furnished 2d-story front for housekeeping; first hall room.

EIGHTEENTH ST., 904 S.—Nice cool rooms, bath, all conveniences for light housekeeping.

EIGHTEENTH ST., 918A S.—Nicely furnished second-story front room; also other rooms; with bath; near Union Station.

EIGHTEENTH ST., 914 N.—Front room, with kitchen, for light housekeeping.

EIGHTEENTH ST., 919A N.—Furnished front room; also back room for light housekeeping; all conveniences.

EIGHTEENTH ST., 1424 S.—1 large front room; suitable for two gents.

EIGHTH ST., 1034 S.—Neatly furnished room; private family.

EIGHTH ST., 1028 S.—Neatly furnished room, for light housekeeping; bath, etc.; reasonable.

EIGHTH ST., 911 S.—Light housekeeping or gent; $1.50 per week up. (7)

EITMAN AV., 6013—Two rooms and bath; second story; highly respectable; $10; take Tower Grove car to Sulphur av.

ELEVENTH ST., 3710 N.—Eleven rooms, bath, gas, suitable for rooming house; prompt tenant, $30.

ELEVENTH ST., 304 N.—Elegantly furnished, cool rooms, with bath, screens, filtered water; terms very reasonable.

ETZEL AV., 4124—Two furnished rooms; southern exposure; all conveniences; near World's Fair grounds; Suburban and transit cars.

ETZEL AV., 6420—Furnished front room; $10 per month; complete for housekeeping.

EUGENIA ST., 2027—Newly furnished front and back rooms.

EUGENIA ST., 2201—Elegantly furnished rooms by week or month; cheap. (7)

EUGENIA ST., 2705—Fur. rooms; so. ex.; or for light housekeeping.

EVANS AV., 3717—2d floor, 3 rooms, gas and bath; inquire 3715 Evans. (1)

EVANS AV., 3616—Large furnished front room; private family; terms reasonable; gas, bath.

EVANS AV., 3600—Furnished front room, 2d floor; southern exposure.

EVANS AV., 3619—Furnished or unfurnished; for light housekeeping; first floor.

EVANS AV., 3614—Elegant furnished room with bath; suitable for two; $2.50 per week.

EVANS AV., 4251, West End—Newly furnished 2d-story room; very reasonable, for adult; modern conveniences.

EVANS AV., 4435—Furnished room; private family; no other roomers; all conv.

EVANS AV., 3012—Neatly furnished front room; gas and bath.

EVANS AV., 3618A—Attractive, newly fur. room, pri. fam.; modern convs.; gentlemen preferred; use of parlor.

EWING AV., 818 N.—Nicely furnished rooms.

EWING AV., 217 N.—Neatly furnished second floor front; reasonable; gas, bath. (1)

EWING AV., 523 S.—Neatly furnished room for light housekeeping; also unfurnished room.

EWING AV., 523 S.—Neatly furnished rooms for gentlemen only.

EWING, 316 N.—Neatly furnished front and back room; so. ex.; cool and pleasant; bath and conveniences.

EWING AV., 612 S.—Nicely furnished rooms for light housekeeping.

FIFTEENTH ST., 803 N.—Nicely furnished rooms; light housekeeping; also hall room.

FINNEY AV., 3661—Large neatly furnished front room.

FINNEY AV., 3732—Handsomely furnished rooms, complete for light housekeeping; large yard; all conveniences. (7)

FINNEY AV., 4215—Neatly furnished rooms, with board, $4.50 to $5 per week; southern exposure. (7)

FINNEY AV., 4297W.—Elegant furnished second-story front room, large, airy; so. ex.

FINNEY AV., 4297W.—Two front rooms, second floor, furnished, with complete kitchen for housekeeping; refrigerator, bath; so. ex.

FINNEY AV., 4010—One furnished room for rent; southern exposure; for one or two colored gents.

FINNEY AV., 4120A—Neatly furnished room by private family; where there are no other rooms.

FINNEY AV., 4208—Furnished front and other rooms; reasonable; gas, bath. (8)

FINNEY AV., 4207—Nicely fournished room; gas, bath, home cooking; shady yard; $2 to $5 each.

FINNEY AV., 3666—Nicely furnished, 2 rooms; all conv.; small family.

FINNEY AV., 3667—Nicely furnished room; suitable for couple for light housekeeping if desired.

FLAT—Nice four-room flat. Inquire Room 212 Ozark bldg.

FLAT—Olive Apartments; fine all outside room flat; steam heat, bath, janitor; refs.; $45 August or September. 3050 Olive st.

FOURTEENTH ST., 1720 S.—Nicely furnished rooms with gas and bath.

FOURTEENTH ST., 303 S.—Two newly furnished rooms for light housekeeping; $3 a week; entrance on Spruce st.

FOURTEENTH ST., 123 S.—Clean, airy front rooms; large and small; also some for housekeeping.

ROOMS FOR RENT

14 Words or Less, 10 Cents.

FOURTEENTH ST., 22 S.—Two large rooms, bedroom and kitchen completely furnished for housekeeping; ice box; low rent. Call Sunday or evenings.

FOURTEENTH ST., 503 S.—Neatly furnished rooms for roomers and light housekeeping; $1 per week up.

FRANKLIN AV., 2021—2 nicely furnished front rooms on first floor.

FRANKLIN AV., 3410—1 large, nicely furnished room; south and east window; modern house. (2)

FRANKLIN AV., 2915—Furnished rooms for light housekeeping; gas, bath and laundry; reasonable. (7)

FRANKLIN AV., 3501—Furnished room for one or two gentlemen in private family. (02)

FRANKLIN AV., 615—Furnished rooms for housekeeping; $1.50 per week up; with bath; side entrance.

FRANKLIN AV., 621—Neatly furnished, cool rooms on 4th floor in private family.

FRANKLIN AV., 615—Furnished rooms, for housekeeping; $1.50 to $2 per week. Side entrance. (7)

FRANKLIN AV., 3303—Nice, clean, cool, neatly furnished rooms; $2 per week.

FRANKLIN AV., 2023—Furnished front room and others; with or without light housekeeping.

FRANKLIN AV., 3139—Nicely furnished parlor; also 3d-floor rooms, for housekeeping.

FRANKLIN AV., 3021—One neatly furnished room; no other roomers; weekly or monthly.

FRANKLIN AV., 3310—Nicely furnished room; southern exposure; hot bath; gentlemen or couple. (7)

FRANKLIN AV., 3428—Nicely furnished front rooms, by day or week; also housekeeping rooms. (2)

FRANKLIN AV., 3039—Newly and nicely furnished small room; southern exposure; reas.

FRANKLIN AV., 3307—Nice rooms furnished or unfurnished; reasonable.

FRANKLIN AV., 3014—Nicely furnished rooms, suitable for 2; gas or electric light, bath and all conveniences; only $6.50 a month; 3 cars; best neighborhood; east door.

FRANKLIN AV., 1408—Neatly furnished rooms for housekeeping for gents; $1.75 and $2.

FRANKLIN AV., 2802—Front and connecting rooms, furnished for light housekeeping; reasonable; ring upper bell.

FRANKLIN AV., 3033A—Elegantly furnished rooms, 1 or 2 gentlemen; all conveniences.

GAMBLE, 2816—Connecting furnished front room for housekeeping or gentleman.

GAMBLE ST., 2821—Nicely furnished room, with privilege of housekeeping; bath; all conveniences.

GAMBLE ST., 2938—Nicely furnished second story front room; also back room.

GAMBLE ST., 2803—Nicely furnished, cool room with small kitchen; for light housekeeping; adults only; $3.00 per week.

GARFIELD AV., 3645—Furnished or unfurnished rooms, light housekeeping and for gentlemen; all conveniences.

GARFIELD AV., 4533—2 nice rooms; southern exposure; furnished for light housekeeping.

GARRISON AV., 616A N.—Nicely fur. rooms; all convs.; reas.

GARRISON AV., 626 N.—Young couple would rent pleasant, newly furnished front room to permanent person; steam heat; hot bath; all convs.

GARRISON AV., 1201 N.—Neatly furnished room; southern and western exposure.

GARRISON AV., 1223 N.—One neatly fur. room, pri. fam.; all convs.; reas.

GARRISON AV., 721 N.—Nice cool hall room; very pleasant for summer; all conv.; gentlemen.

GARRISON AV., 1335 N.—Two rooms furnished for housekeeping for gents; bath and gas.

GARRISON AV., 720 N.—Nicely furnished second-story front room; light housekeeping allowed; no children.

GARRISON AV., 1015A N.—Furnished or unfurnished rooms, suitable for light housekeeping. (7)

GARRISON AV., 918 N.—Fur. rooms, 2 or more connected; refs. required.

GLASGOW AV., 1025—Furnished front room for couple; home of widow; no other roomers.

GLASGOW AV., 1107—3 unfurnished rooms, with use of bath; reasonable; adults; 2000 west.

GLASGOW AV., 3022—Two neatly furnished rooms; all conveniences; light housekeeping.

GRAND AV., 8 N.—One front room, neatly furnished, for light housekeeping.

GRAND AV., 520 N.—Beautiful furnished rooms; convenient to 7 car lines. The Angelus. (3)

GRAND AV., 3000 N.—Handsome room; home confort. (6)

GRAND AV., 3619 N.—Nicely furnished front and back room; week or month; reasonable. (7)

GRAND AV., 1307 N.—Large size hall room, with bath; so. ex.; $1.00 per week.

GRATTAN ST., 1304—Furnished rooms for light housekeeping; 1 fig sleeping, with bath.

GREER AV., 4428—Two nice furnished rooms; modern; housekeeping privilege; rent single.

HEBERT, 3006—Furnished room for one or two gents; convenient to four car lines.

HICKORY ST., 930A—Furnished front room, suitable for 2 or 3 gents or light housekeeping.

HICKORY ST., 1912—Two unfurnished rooms; water, gas, large yard, elegant neighborhood.

HICKORY ST., 1317—Nicely furnished rooms so. ex.; bath and all conveniences; reasonable.

HOWARD, 2821—Nice front room, furnished.

INDIANA AV., 3535—One furnished front room; southern exposure.

JEFFERSON AV., 2217A S.—Rooms with use of parlor adjoining; to one or two ladies employed during the day; all conveniences; two in family.

JEFFERSON AV., 1802 S.—Large front room and bath; furnished for light housekeeping. (7)

JEFFERSON AV., 517 S.—Large front room, 2 beds; 2 or 4 gents; pri. fam.; cheap.

JEFFERSON AV., 1802 S.—Large front room; bath; all conveniences; phone D 1377.

JEFFERSON AV., 1313 N.—2 connecting furnished rooms for light housekeeping $3 week. (7)

JEFFERSON AV., 1312 N.—Three neatly furnished rooms; all modern conveniences; home of widow.

KENNETT PL., 1820—For two gentlemen, nicely furnished room; modern conveniences; southern exposure; with porch.

KENNERLY AV., 4574—Nicely furnished front room; 2d floor; convenient to 3 car lines.

LACLEDE AV., 3717A—Neatly furnished flat; gas range, porcelain bath; southern exposure; rent $40.

LACLEDE AV., 3317—Reasonable; so. ex.; nice, clean rooms; homelike place; board handy.

LACLEDE AV., 3413—Unfurnished rooms to party without children.

LACLEDE AV., 3757—Nicely furnished rooms; everything new; $2, $2.50; call Sunday or evenings after 6:30.

LACLEDE AV., 2922—Furnished front parlor, suitable for housekeeping or dressmaking; bath; reasonable.

LACLEDE AV., 3693—Neatly furnished front room, for 2 gentlemen; southern exposure.

LACLEDE AV., 3031—2 connecting 2d-floor rooms, for light housekeeping.

LACLEDE AV., 3437—Second-story front room with bath, gas and all conveniences. (7)

LACLEDE AV., 3432—Large, cool front room; first floor; also others, $1 and up. (7)

LACLEDE AV., 3441—Elegantly furnished rooms; first-class accommodations; clean and upto date; single or en suite; reasonable.

LACLEDE AV., 3313—Furnished, neat, cool room; $1.50 per week; gas, bath and quiet.

LACLEDE AV., 3460—Neatly furnished room, suitable for one or two gentlemen.

LACLEDE AV., 2735—Newly furnished rooms for light housekeeping; reasonable.

LACLEDE AV., 3684—Nicely furnished rooms; references exchanged.

LACLEDE AV., 3520—2 large, cool rooms; newly furnished; for gentlemen or couples; gas, bath; home comforts.

LACLEDE AV., 3103—Large front room; southern exposure; suitable for 1 or 2 gentlemen; also smaller room.

LACLEDE AV., 2907A—Two elegantly furnished rooms; southern exposure; for gentlemen or couple; gas and bath. (7)

LACLEDE AV., 3514—Large second story front room. (7)

LAFAYETTE AV., near Jefferson; nicely furnished front and side rooms; both southern exposure; in private family. Inquire 3012 St. Vincent.

LA SALLE ST., 1905—3 nice large rooms; bath, gas and laundry.

LA SALLE ST., 1905—Nicely furnished room, 2d floor; bath, gas.

LAWTON AV., 3122—Second-story front and other rooms; nicely furnished.

LAWTON AV., 2733—Two unfurnished rooms, 3d floor, for housekeeping; no children; water, bath; all conveniences; also rooms over stable for quiet couple.

LAWTON AV., 3240—Nicely furnished rooms; all conveniences; use of parlor and piano; corner house. (1)

ROOMS FOR RENT

14 Words or Less, 10 Cents.

LAWTON AV., 3012—Two adjoining rooms, for light housekeeping; also furnished rooms.

LAWTON AV., 2939—Large second-story front room, nicely furnished; bath, gas.

LAWTON AV., 2960—Two unfurnished connecting rooms; hot and cold water, furnace heat, bath, large wall closet, clean, newly papered; rent $10 per month; two parties without children.

LAWTON AV., 3142—Nicely furnished, cool front rooms, for housekeeping; $2 and $3 weekly. (7)

LAWTON AV., 2737—Newly furnished rooms, 2d floor.

LAWTON AV., 3134—Large front, nicely furnished housekeeping rooms; $2, $3; no children; laundry, etc. (2)

LAWTON AV., 3321—Newly furnished room, so. ex.; gas, hot bath; large room for 4 gents. (7)

LAWTON AV., 2733—Two furnished rooms for housekeeping, 2d floor; laundry, bath; quiet house; no children.

LAWTON AV., 3404—Neatly fur. front rooms; also rooms for housekeeping; all convs.

LAWTON AV., 3010—Neatly furnished back parlor.

LAWTON AV., 2729—Nice large rooms for housekeeping.

LAWTON AV., 3015—Nicely furnished rooms for light housekeeping; airy and light.

LAWTON AV., 3026—Nicely furnished front rooms; also housekeeping rooms; reasonable.

LAWTON AV., 3005—Front and connecting rooms furnished for housekeeping; gas range, sink, refrigerator, screens; so. ex.; rent cheap.

LAWTON AV., 3507—Neatly furnished front housekeeping rooms; $2, $2.50; no children; sleeping rooms also. (2)

LAWTON AV., 3415—2d-story front; all conv.; southern exposure.

LEFFINGWELL AV., 623 N.—Front room, second floor; bath; suitable for couple; reas.

LEFFINGWELL AV., 1020 N.—Furnished rooms.

LEFFINGWELL AV., 2004 S.—Three connecting rooms or single for housekeeping; southern ex.; bath; reasonable.

LEFFINGWELL AV., 1117 N.—Neatly furnished front room for light housekeeping.

LEFFINGWELL AV., 719A N.—Nicely furnished rooms; modern conv.; reasonable; private fam.

LEFFINGWELL AV., 1014 N.—Nicely furnished rooms for gentlemen or housekeeping; laundry and bath.

LEONARD AV., 1137—2 nicely furnished rooms; single or en suite.

LEONARD AV., 614 N.—Two rooms for housekeeping; also second-story front.

LINDELL AV., 3408—One newly furnished room; suitable for one or two, with bath.

LINDELL AV., 3519—Nicely furnished second-story front room; all conveniences; light housekeeping if desired.

LINDELL AV., 3408—One large light room, with two closets, newly furnished, complete for light housekeeping; gas and bath.

LINDELL AV., 3538—Second-story front, with all convs., suitable for 2 gentlemen or a couple.

LINDELL AV., 3557—Well fur. 2d-story front; so. ex.; all convs.; other rooms; gentlemen.

LINDELL AV., 3519—Two unfurnished rooms. Ad. Johnson, 3519 Linden.

LINCOLN AV., 4025—3 rooms for light housekeeping.

LINDELL, 3571—Nicely furnished parlor, suitable for gent or married couple.

LOCUST ST., 2012—Nice front and hall room with bath, gas and modern conveniences. (7)

LOCUST ST., 1108—Front and back parlor, to gentlemen or man and wife; respectable parties; everything neat and clean; call and investigate; 1st floor.

LOCUST ST., 2618—Two nice connecting rooms, complete for housekeeping; modern conveniences. (7)

LOCUST ST., 1714—Lovely 2d floor, also single room; porcelain bath; home cooking.

LOCUST ST., 3152—Nicely fur. or unfur. 2d-story front; all convs.; pri. fam.

LOCUST ST., 3008—Clean, cool front room; 2d-floor; gas and bath; reasonable; reas.

LOCUST ST., 2702—Rooms fitted for light housekeeping; bath and all conveniences; reas. (7)

LOCUST ST., 2844—Nicely fur. rooms; all convs.

LOCUST ST., 2808—Single and double rooms, nicey furnished, clean and cool; porcelain bath; plenty of ice water; reas. to good parties.

LOCUST ST., 3028—Nicely furnished 2d story front and hall rooms.

LOCUST ST., 2934—Two large, airy, nicely furnished basement rooms for light housekeeping; cheap.

LOCUST ST., 2710—Nicely furnished second-story front room.

LOCUST ST., 2634—Elegantly furnished large, cool second-story front; all conveniences; very reasonable.

LOCUST ST., 3202—Cool, pleasant front parlor; elegantly furnished; $3.50; nice single room, $2; all conveniences. (1)

LOCUST ST., 2814—Large nicely furnished room; southern exposure; reasonable.

LOCUST ST., 2807—Nicely furnished rooms; all conveniences; southern exposure; prives reas.

LOCUST ST., 2825—Newly, cool, furnished front rooms and others; southern exposure; 1st class.

LOCUST ST., 2813A—Two furnished rooms, back parlor for two gentlemen or ladies at $2; one small room at $1.25.

LOCUST ST., 1420—Neatly furnished rooms; clean beds; southern exposure; near business; hot bath.

LOCUST ST., 3146—Two furnished rooms; very reasonable; southern exposure. (7)

LOCU

ROOMS FOR RENT
14 Words or Less, 10 Cents.

ROOMS—Three large unfurnished rooms; bath and conveniences; five (5) minutes' ride of downtown; fine neighborhood; will rent to permanent party for a number of months; very reasonable. Ad. G 85, Post-Dispatch.

ROOM—Nicely furnished room; West End; convenient to 3 car lines; for gentlemen only. Ad. F 173, Post-Dispatch.

ROOM—Lady will rent second floor front room; southern exposure; all conveniences; to quiet gentlemen; reasonable permanent party. Post-Dispatch, L 9.

ROOM—Large south room, 2d story, front, well furnished; good location; West End; no other roomers; references required. G 152, Post-Dis.

ROOM—Elegantly furnished 2d-story front room; all conv.; private family; reasonable. Ad. G 196, Post-Dispatch.

ROOMS—Suite of three rooms; first-class appointments; choice neighborhood. Ad. H 109, P.-D.

ROOMS—Couple have two pleasant, nicely furnished rooms; excellent bath; West End; gents employed. Ad. H 89, Post-Dispatch.

ROOMS—Widow will let two nicely furnished rooms, single or en suite, to refined couple or gentlemen. Ad. P. O. box 828.

ROOM—If you wish a large, delightful, cool, 2d-story furnished room, with every modern convenience, Maryland av., between Taylor and Enclid, address F 6, Post-Dispatch.

ROOM—Widow, alone, will rent 2d-floor front room to quiet lady. Ad. H 139, Post-Dispatch.

ROOM—Widow has nicely furnished room, to quiet couple; all car lines. Ad. H 135, P.-D.

ROOM—Furnished room, suitable for gentleman or couple; strictly private family; located in North St. Louis. Ad. E 24, Post-Dispatch.

ROOM—One 2d-floor front room, centrally located, 2 closets and unfurnished. Ad. E 174, Post-Dispatch. (7)

RUSSELL AV., 4132A—Pleasant room, southern exposure, always cool; in small private family; vicinity of three parks; apply Monday.

RUTGER ST., 1910—Elegantly furnished front room; suitable for 1 or 2 gents.

RUTGER ST., 3101—3 rooms, 2d floor. Inquire 26 S. Channing av.

ST. ANGE AV., 1312—2 unfurnished rooms for light housekeeping; quiet couple without children.

ST. ANGE AV., 1103—Connecting rooms, for housekeeping; also rooms for gentlemen; $1.50; bath.

ST. ANGE AV., 1121—Furnished room, first floor; light housekeeping; large yard.

ST. ANGE AV., 1216—Nicely furnished back parlor for 2 gents; $2 weekly; private family.

ST. FERDINAND AV., 4412—Neatly furnished front room, for 2 gentlemen; respectable private family.

ST. LOUIS AV., 3349—Four rooms, 2d floor; bath; $16. Apply 4405 St. Louis av.

ST. LOUIS AV., 4624—Furnished 2d-story front room for 1 or 2 gents.

ST. LOUIS AV., 2522A—Nicely furnished rooms in private family.

ST. VINCENT AV., 3922—Nicely furnished room; bath, gas; southern exposure; private family.

SARAH ST., 1710 N.—Two neatly furnished second story front rooms, $8 per month each.

SARAH ST., 1319A N.—Large, cool room, furnished or unfurnished; running water; southern exposure; $2.

SARAH ST., 1114 N.—3-room flat; furnished; reasonable, or will sell.

SARAH ST., 711 N.—Furnished front room for 1 or 2 gentlemen; bath.

SARAH ST., 617 N.—Two desirable connecting rooms; screens, refrigerator; reasonable. (7)

SEVENTEENTH ST., 814 N.—Nicely furnished room for gents.

SHERIDAN ST., 3101—Nicely furnished front room; second floor.

SHERIDAN AV., 2730—2 or 3 nicely furnished rooms for light housekeeping, with all modern improvements; southern exposure; no children.

SIXTH ST., 1102 S.—Large front furnished room and kitchen furnished for light housekeeping; $3 per week.

SIXTH ST., 1401 N.—Rooms, single or double; housekeeping or gents; $1.25 and $1.50.

SIXTEENTH ST., 108 S.—Two rooms furnished; water in kitchen; $3 week.

SPRING AV., 1210 N.—Furnished rooms; hot bath; reasonable; also small rooms furnished.

SPRUCE ST., 116—Two rooms, front, 2d floor; very cheap.

SOULARD ST., 1016—2 furnished rooms for light housekeeping; 1 furnished room for gents.

SPRING AV., 344—Attractive, newly furnished room, private family; modern conveniences; gentlemen preferred. (2)

STODDARD ST., 2712—Two nicely furnished rooms, convenient for housekeeping; gas and bath; use of laundry; very reasonable.

TENNESSEE AV., 3741—2 blocks east of Grand; 2 furnished rooms in private family; convenient to 2 car lines.

TENTH ST., 1031 S.—Nicely furnished room and bath.

TENTH ST., 1125 S.—Nicely furnished room; all convs.; reas.; upstairs.

TEXAS AV., 1030—Rooms, southern exposure; 2d floor; reasonable; for gentlemen.

THERESA AV., 513 N.—Furnished room, second floor; gas and bath.

THERESA, 517 N.—Furnished rooms $1.50; also rooms for doing chores in morning.

THERESA AV., 523 N.—2d-floor front and connecting rooms; housekeeping or gent.

THERESA AV., 924 N.—Nicely furnished rooms; gas, bath; near car lines; private family.

THIRD ST., 1218 N.—Furnished rooms for light housekeeping; single or en suite; $1.00 up.

THIRTEENTH ST., 2351 S.—Furnished front and 2d room; bath; private family; $10 and $6 month.

TWELFTH ST., 2071½ N.—Second-story hall room; furnished. (7)

TWELFTH ST., 1022 S.—2 rooms and kitchen; open.

TWELFTH ST., 107 N.—Large, clean front room for one or two gents.

TWELFTH ST., 2300 S.—Room complete for housekeeping or rooming; running water; southern exposure. (2)

TWENTIETH AND WASH STS., S. E. COR.—Two nicely furnished connecting front rooms for light housekeeping; prl. fam.; $14 per month.

TWENTIETH ST., 1006 N.—Furnished front room, first floor.

TWENTIETH ST., 809 N.—Neatly furnished rooms for gents or housekeeping.

TWENTY-THIRD ST., 2600 N.—One nice light, airy front room for two gentlemen friends or young couple for light housekeeping; cars conv.

UNIVERSITY, 2531A—4 rooms and back porch; rent $12; open Sunday.

VANDEVENTER AV., 520 N.—Neatly furnished rooms.

VANDEVENTER AV., 726 N.—Hall room.

VANDEVENTER AV., 1118A N.—Large front room; nicely furnished; bath; conveniences; reas.

VERNON AV., 5730—Furnished room; southern exposure; World's Fair grounds; gents only.

VERNON AV., 4616—Nicely furnished rooms for gentlemen; so. ex.; private family; no other roomers; every convenience.

VERNON AV., 5249—Room and board; 2 elegant front rooms; southern exposure; every convenience; telephone.

WALTON AV., 908—Nicely furnished rooms; conveniences; reasonable.

WALTON AV., 909—1 or 2 rooms furnished; housekeeping or gentlemen; all conveniences.

WALNUT ST., 1510—Unfurnished room; very central; all conveniences. (7)

WASH ST., 1825—Nicely furnished rooms; private family; for gents; all conv.

WASH ST., 2620—Two connecting rooms, unfurnished; also parlor, use of piano, bath.

WASH ST., 2022—Two neatly furnished front rooms, suitable for one or two gentlemen.

WASH ST., 1808—Front room, suitable for two gents or couple; all conveniences.

WASH ST., 1809—Nicely furnished room for gents only.

WASH ST., 1528—Two nicely furnished basement rooms for rent for light housekeeping.

WASH ST., 1734—Nicely furnished room.

WASH ST., 1008—Neatly furnished rooms for light housekeeping; bath; all conv.

WASH ST., 1833—Newly furnished rooms; light housekeeping or gents; also hall room. (7)

WASHINGTON AV., 2238½—Nicely furnished room, with bathrooms and use of kitchen; filtered ice water. (7)

WASHINGTON AV., 2305A—Two nice large connecting rooms; southern exposure; bath, gas; no other roomers; gents preferred.

WASHINGTON AV., 2023—Large, well furnished front room for 3 or 4 gents; also small rooms; all conveniences. (7)

WASHINGTON AV., 2902—Nicely furnished second story front room. (1)

WASHINGTON AV., 2803—Newly furnished basement; 2d door; $3 per week.

WASHINGTON AV., 3532—Cool, comfortable, furnished second-story room, with or without board; references.

WASHINGTON AV., 3147—Elegantly furnished rooms; 1st or 2d floors; southern exposure; single or en suite; porcelain bath.

WASHINGTON AV., 1601—Rooms, 50c, 75c, $1 daily; weekly, $1.50 and up. (2)

WASHINGTON AV., 2804—Two nicely furnished front rooms.

WASHINGTON AV., 3145—Nicely furnished rooms; gentlemen preferred.

WASHINGTON AV., 2040—3 front rooms; every convenience; also two rooms for housekeeping.

WASHINGTON AV., 3328—Two pleasant 2d floor rooms; so. ex.; reas. to permanent people.

WASHINGTON AV., 3119—Choice rooms in new and well fur. home; refined family; reas.

WASHINGTON AV., 2703—Neatly furnished rooms; gas, bath; filtered water; southern exposure; reasonable.

WASHINGTON AV., 2030—Large, light, airy, complete furnished rooms for housekeeping; single or en suite; reasonable.

WASHINGTON AV., 2900—Nicely furnished room; southern exposure; 2d floor; all conveniences.

WASHINGTON AV., 3215—Elegant rooms, well furnished; housekeeping if desired.

WASHINGTON AV., 3919—Large, cool 2d story front room; 3 southern windows; good bath adjoining; reasonable.

WASHINGTON AV., 1501—Newly furnished front rooms, on second floor; bath and all convs. (7)

WASHINGTON AV., 1601—Furnished room, 2d floor; two gents, $2.50; single room, $1.75 per week.

WASHINGTON AV., 2369A—A large room for 3 or 4, also smaller room; bath; southern exposure.

WASHINGTON AV., 1509—Nicely furnished cool rooms for gentlemen or housekeeping

FLATS FOR RENT

14 Words or Less, 10 Cents.

ADAMS ST., 2214—Beautiful 5-room flat near Union Station; no children.

BELL AV., 4624 4-room flat, marble vestibule; bath, screens, janitor, $25; adults only. (1)

CAROLINE ST., 3425—3-room flat, newly decorated; $15, per month; keys.

CASS AV., 917—2 rooms and kitchen; large cellar and yard. C. Pepper.

CASTLEMAN AV., 4208A—7 rooms and bath; $28. E. Schluter, 719 Chestnut st.

CLARA AV., 1435—Flat of 6 rooms and bath; gas fixtures and screens; $26. M. B. O'Reilly, 723 Chestnut st.

COOK AV., 4328—Choice 6-room steam-heated flat, $40. Hildenbrandt & Noble, 623 Chestnut st.

COOK AV., 4361—Seven-room flat, gas fixtures, screens, shades; see owner; lower flat.

COMPTON AV., 1112 S.—3-room flat; back porch; good order; $12.50; open; inquire 719 N. Leffingwell.

COMPTON AV., 2905 S.—Flat; 4 rooms, bath, hot and cold water; elegant neighborhood; $22 per month.

COMPTON AV., 1112 S.—3-room flat; back porch; good order; $12.50; open. Inquire 719 N. Leffingwell av.

CORA AV., 1515—Upstairs; 4 rooms and bath; $22.

CORA AV., 1823A—Elegant 5-room flat; bath and all modern conv.; very desirable.

CORA PL., 1908A—Elegant modern flat, 5 rooms, $22.50; to small family adults.

COTE BRILLIANTE AV., 4349A—Four rooms; $16. M. B. O'Reilly R. & I. Co., 723 Chestnut st.

DTZEL AV., 6162A—6 rooms; all conveniences; large, light and cool; finest in city; $25; convenient to cars.

EUCLID AV., 780A—Five-room flat near Suburban Chestnut st. D. B. Brennan R. E. Co., 816

FLAD AV., 4240—A fine location, 4 rooms, bath, furnished; gas fixtures and screens; everything new; rent $25.

FLAT—Wanted, couple or young ladies to join widow in West End. Ad. H 99, Post-Dispatch.

FLAT—1256A N. Euclid av., 6 rooms, with bath, fixtures, furnace; $25; keys 1232 Euclid, others; $23. Apply 3910 N. Grand.

FLAT—Six-room flat, bath, gas, w. c.; separate laundry. Inquire 3644 Russell av.

FLAT—New 4-room brick flat; Maplewood; bath, w. c., cab. mantel, closets, etc.; $18; water license paid; adults. Ad. F 25, Post-Dispatch.

FOLSOM AV., 3643, 3647—Excellent 5 and 6-room flats; laundry, furnace, screens, fixtures, light and cool; special conveniences; vacant 25th.

FRANKLIN AV., 2134—Nice 3-room flats; newly papered; $10; no children.

GARRISON AV., 1303 N.—3, 4 and 5 room flat, so. exp.; steam heated; large yard; very reasonable; see janitor.

HICKORY ST., 3134—Large 8-room flat with nice yard; $10.

HODIAMONT AV., 1459—Flat of 4 rooms; hall, hot and cold bath.

HORTON PL., 5045—4 or 6 rooms to desirable parties; modern; all conveniences; no children or dogs.

JUNIATA ST., 4319—5-room flat; laundry and bath; hot and cold.

KENSINGTON AV., 5246—6-room apartment; screens, shades, fixtures, range, hardwood floors, 6 closets, slate sink, nickel plumbing, newly decorated; good yard. Inquire on premises.

KENNERLY AV., 4440—4 rooms and bath.

LACLEDE AV., 4316—5-room flat; 2d-story; shade, screens, bath, etc. (7)

LEE AV., 4237—3-room flat; all conveniences.

LEONARD AV., 1129—3 rooms, 2d floor.

MANCHESTER AV., 3407—5-room flat; bath.

MARCUS AV., 2706A—5 modern rooms; $22. Dyas-McGoldrick, 107 N. 9th st.

MORGAN ST., 4118—Six rooms, bath, hot water heating; handsome and captivating; possession Aug. 1; rent $40. ZINK & CO., Agents, 19 N. 7th st.

MORGAN ST., 2847—Six rooms, bath, steam heat, fixtures, janitor; beautiful corner; $35. (6)

NATURAL BRIDGE RD., 5107—Desirable 6-room flat; bath, hall, yard and all conv.; newly papered; $18 per month.

NEWSTEAD AV., 1013—Nicely 3-room flat; bath, gas range; newly decorated; corner of West Belle pl.

NORTH MARKET ST., 3829—Beautiful 3-room flat; hot and cold bath; finished laundry and plenty closets; no children; $17.

NORTH MARKET ST., 3113—Six rooms, bath, &c.; near Grand av. Apply to P. T. Madden & Co., 3512 Easton av.

NORTH MARKET ST., 4453—5 large rooms; bath, screens and gas fixtures; rent $20. (1)

OLIVE ST., 3717—Six rooms, bath, steam heat, hot water, porches, fixtures, laundry; janitor; $40.

OLIVE ST., 3717—6 rooms, bath, steam heat, hot water, porches, fixtures, laundry, janitor; $40. (6)

PAGE BL., 3833—Flat, six rooms, second floor; all conveniences.

PAGE BL., 4393—Second floor, 4 nice rooms, bath, gas fixtures; open; $22.

PAGE BL., 4220—New, modern flat; 5 rooms, bath; fixtures; $30; no increase. (2)

PAGE BL., 5104—Six rooms, bath, steam heat, etc.; rent $35. Apply to P. T. Madden & Co., 3512 Easton av.

PARK AV., 3005—Five rooms; bath, hot and cold water.

RUSSELL AV., 2710—Flat; 10 rooms; apply.

RUTGER ST., 1015—5 rooms and bath.

RUTGER ST., 1112—Upper flat; 4 elegant rooms and bath, attic and laundry.

ST. LOUIS AV., 4422A—4-room flat; bath, a'core and finished laundry; $22.50.

ST. VINCENT AV., 3415—5 rooms, bath, shades, screens and awning.

ST. VINCENT AV., 2903—Flat of 4 rooms; bath and all conveniences; $25. A. Boeck, 1426 S. Broadway.

SEMPLE AV., 1519—4-room flat, with bath, to desirable couple; no children. (7)

SEVENTH ST., 1821½ S.—3 rooms; small family; rent $11.50; inquire upstairs.

SHENANDOAH AV., 4001—Upstairs; corner; 6 rooms and hall and 2 rooms in attic; all conveniences; $26.

ST. LOUIS AV., 4804A—Five rooms and bath; $22. Geo. F. Bergfeld Realty Co., 820 Chestnut st.

SPRING AV., 9 N.—4 large rooms and bath; large porch; $25 per month.

STEWART PL., 1439—4 rooms and bath; shades, screens, fixtures; very desirable.

STODDARD ST., 2782—6-room flat, large attic, use of gas range. Apply 2620 Wash.

STODDARD AV., 6209—3-room flat.

SUBURBAN AV., 6026—4 rooms and bath, $16. M. B. O'Reilly R. & I. Co., 723 Chestnut.

THIRTEENTH ST., 1718 N.—Four nice rooms; stone-front flat.

TWENTY-FIRST ST., 1111½ N.—Nice 3-room flat, with laundry; keys on premises.

WALTON AV., 612—Modern detached flat; 6 rooms, bath, furnace, gas range, etc.; open; $37.50. H. D. Updike.

WALTON AV., 919—Flat or apartment, 6 rooms, bath, hot water, screens, furnace; open Sunday.

WASHINGTON AV., 4015 AND 4619—Modern detached flats, 6 rooms, bath, furnace, gas range, bldg.; open; $40. H. D. Updike, 52 Laclede

WINDSOR PL., 3826—7-room flat; $25; vacant Aug. 1. See Reinhardt, 3858.

FOR COLORED PEOPLE

14 Words or Less, 10 Cents.

LUCAS AV., 3028—Basement for rent in exchange for housework; colored.

NORTH MARKET ST., 4324—Furnished rooms, for 5 respectable colored men.

NORTH MARKET ST., 4328—To respectable colored family, 3 clean rooms and bath.

SUBURBAN PROPERTY FOR RENT

14 Words or Less, 10 Cents.

COTTAGE—5-room cottage, 15 miles from Mackinac; is a good fishing season; $25. Call 3423 Bell av. (1)

HOUSE—A splendid 8-room house; acre lot; fruit and shade trees; near Webster Groves station on Frisco Railroad; 32 minutes on train. Hayden Realty Co., 109 N. 8th st.

HOUSE—10-room house in Ferguson; good order; furnace, bathroom, electric lights; city water; near steam and electric cars and school. Dr. Case, Ferguson, or Century bldg.

HOUSE—Tuxedo Park; 6-room house, 100x170. See owner, 4254 Olive st.

FURNISHED HOUSES WANTED

14 Words or Less, 20 Cents.

HOUSE WANTED—Furnished house of 12 rooms on Olive or Washington av., near Grand. 1778A Mississippi av.

FURNISHED FLATS FOR RENT

14 Words or Less, 10 Cents.

ACADEMY AV., 722—Corner Morgan; flat for rent and furniture for sale of a new 5-room flat, very finest mahogany, rich cut glass, real lace curtains, exquisite oil paintings, Oriental rugs, $300 music box, beautiful bric-a-brac, etc.; will sell complete for any reasonable cash offer. Call between 9 a. m. and 4:30 p. m. (7)

CABANNE AV., 5210A—My 6-room furnished flat; call and see it.

CLARK AV., 3002, Montrose—Large southern room and basement kitchen, only $10 to right party without children.

COMPTON AV., 900B N.—Cool 4-room second floor furnished flat; all conveniences.

EADS AV., 2848A—Elegantly furnished upper flat; all conveniences, to couple without children.

FLAT—For summer, modern 7-room furnished flat; near Forest Park. Ad. G 56, Post-Dispatch.

FLAT—Furnished flat, extreme West End; complete, 8 or 4 rooms, new sanitary; 50 feet front, within a block of 8 car lines; a pleasant summer location; references exchanged. Ad. P 166, Post-Dispatch.

FLAT—Nicely furnished West End flat; for summer; reasonable. Ad. or call, A., 701 Washington av., 2d floor.

FLAT—Wanted, couple to share furnished flat with couple; 3900 west. Ad. E 135, P. D. (7)

FRANKLIN AV., 523—Furnished flat, 3 rooms. Call Monday; no reasonable offer refused.

FURNISHED FLAT—Five or seven rooms; 12 doors west of Jefferson av.; on Olive st.; bath and all conveniences; privilege of keeping three gentlemen roomers. Ad. 96 Cave Station.

FLAT—Six rooms, bath, steam heat; back porch; gas, bath, all conv.; West End.

MORGAN ST., 4066—Nicely furnished flat of 3 rooms; all conveniences; piano.

M'MILLAN AV., 4556—Handsomely furnished six-room flat; to 4 ct. 1; modern; $40.

MISSISSIPPI AV., 1718—3-room furnished flat, with every conv.; for light housekeeping. (7)

OLIVE ST., 4219A—Will share nicely furnished flat with congenial people; references.

PENDLETON AV., 1406A—Nicely furnished five-room flat for six weeks.

FURNISHED FLATS WANTED

14 Words or Less, 20 Cents.

FLAT WANTED—Furnished flat of 4 or 5 rooms, between Jefferson, Grand, Morgan and Olive. 2737 Washington.

TO LET FOR BUSINESS PURPOSES

14 Words or Less, 10 Cents.

ADAMS ST., 2145-2147—Large double store; $35.

AUBERT AV., 767—Stable.

BAKERY—The only bakery, ice cream parlor and lunchroom in Kirkwood, Mo. Heinzelmann.

BROADWAY, 1122 N.—Store, $10. Herrmann, 1127 Chestnut.

DESK ROOM—In business office; both phones; $7. 605 Burlington bldg.

DESKROOM—With or without desk, or half of office. 827 Chemical Bldg.

DESKROOM—Handsome office; low rent; 4th and Olive. Ad. D 197, Post-Dispatch.

EASTON AV., 3300—Fine corner store or flat. HILDENBRANDT & NOBLE, 623 Chestnut st.

FLOOR SPACE—3d and 4th floors N. O. Nelson also most available for bldg., 18,000 square feet; high power, heat, water and elevators. The Emerson Electric Mfg. Co., Washington av. and 21st. Bell phone, Beaumont 250.

GOOD Olive street location for saloon and garden. HILDENBRANDT & NOBLE, 623 Chestnut st.

GRAND AV., 1103 N.—Elegantly furnished offices; finest location for professional men, doctors.

GROUND—During World's Fair, 15 acres; suitable for temporary buildings, tents and accommodations for visitors. Ad. F 71, P.-D.

JEFFERSON AV., 112 N.—Good lunchstand.

LINDELL BL., 3620—Large stable, box stalls; use of telephones; electric lights.

LUCAS AV., 3115—Brick barn for horses.

MANCHESTER AV., 2943—Stable.

MARKET ST., 1519—Store; 24x72; 11 rooms and bath; upstairs; will rent separate.

MARKET ST., 300—First floor; from Aug. 1; altered to suit good tenant. Warren, 200-202 N. 2d st. Both phones.

MARKET ST., 1705—Half block from Union Station; large store. Herrmann, 1127 Chestnut.

MORGAN ST., 3901—3 connecting front rooms, eastern and southern exposure; suitable for doctor's office; inquire Vandeventer Pharmacy. (8)

OFFICE—On 7th floor Mermod & Jaccard bldg. Inquire of manager of building or Berger Mfg. Co., 623 N. Main st.

OFFICE—Half of office and telephone. Apply 307 Fullerton bldg.

OFFICE ROOM—One large outside room in downtown office building; $25. Ad. B 61, P.-D. (55)

OFFICES—Dr. Tuholski bldg., Locust and Jefferson; offices for doctors, dentists, artists; steam heat; filtered and hot water; all new and modern. Herrmann, 1127 Chestnut.

OFFICE ST., 2838—Very fine store; choice business location. HILDENBRANDT & NOBLE, 623 Chestnut st.

OLIVE ST. RD., 6210—Fine new store with Fair grounds; a splendid location for any business; only $35; apply there to owner any day.

OLIVE ST., 2930—Elegant furnished front parlor, suitable for any kind of office business.

OLIVE ST., 3732—Parlors, 1st floor, for physician or dentist; all conveniences; newly decorated.

OLIVE ST., 3212—Nice newly built store; good for any purpose.

PAGE BL., 3750—Corner store, with room. Herrmann, 1127 Chestnut.

PAGE AV., 3708—Barber shop, cheap; old neighborhood. O. H. Flower.

PAGE BL., 3802—Stable stalls for 3 or 4 horses and 2 wagons; trina for feed; $10 per month.

PHOTOGRAPH GALLERY—For rent, photograph gallery. Brown, 1141A Olive.

PINE ST., 823—Space for desk, use of telephones and exclusive use of typewriter; ground floor, centrally located. American Writing Machine Co.

ROOMS—Several connecting rooms for office or light manufacturing; light, heat and janitor service; $12 per month. Enterprise Cleaning Co., 10th and Locust sts.

SECOND ST., 1308 S.—Brick stable, for 14 horses and storage room; $10.

SEVENTH ST., 1901 S.—Store and 3 living rooms, $12; renter must buy awning, curtains, etc.

SEVENTH ST., 1806 S.—Nice store and 1 room; newly painted; good locality for any kind of busines; cheap rent, only $12. Geo. J. Wanstrath, 606 Chestnut st.

SHOP—For rent, shop; good for signs or other business. Brown, 1135 Olive.

SIGN PAINTER WANTED—To rent shop, 80x50. Brown, 1135 Olive.

SPACE—Second and upper floors, with water, electric light and power if desired. Wilbrandt, 1007 Olive st. (8)

STORE—Chouteau av. and 20; corner store and rooms. Herrmann, 1127 Chestnut.

STORE—For sale, fruit and confectionery store; cheap rent; account of health. 214 N. 14th st.

STORE—First-class location; 80x55; for grocery, meat shop, saloon or drug store; S. e. cor. Page and Prairie; lease to responsible party. Apply 3753 Page b.

STORES—Have several desirable stores in central district; also upper floors for manufacturing use. See Warren, 200-202 N. 2d st. Both phones.

STORES—1611 Washington av., 2834 Olive st., 2948 Olive st. Residences, 2741 Olive st. J. C. Crowdus & Co., 104 N. Main st.

THIRD ST., 745 S.—3-story building and elevator, $75. Herrmann, 1127 Chestnut.

TWENTIETH ST., 5288 N.—Cheap, fine large store, suitable for any business; confectionery preferred.

WAREHOUSE—One-story warehouse, 100x170 feet, located 21st st. and Mo. Pac. tracks. American Steel and Wire Co., 1036 Papin st.

WASH ST., 2746—Store room.

WASHINGTON AV., 2812—Nicely furnished rooming and boarding house of 12 rooms; reas. price.

WASHINGTON AV., 4028—Large stable; good loft; plenty of carriage room; 3 living rooms; reasonable. (7)

WESTMINSTER PL., 3930—Stable for rent.

PRODUCE HOUSE.

Old stand; 50-foot front; good wide walk and porch; will put in A1 shape; cold storage, attached. Inquire 1136 N. 3d st.

COLD STORAGE.

Fifty-four thousand cubic feet space; proposition on Terminal track. 1139

WANTED FOR BUSINESS PURPOSES

14 Words or Less, 20 Cents.

BUILDING WANTED—Room or small building, about 20x30, to use for mixing lubricants and greases; must be low rent and located between Jefferson and Levee. Ad. 620 Roe bldg.

LOCATION WANTED—Good location for drug store; city or country, where money is sure. Ad. Kopf, Bloomington, Ill.

STORE WANTED—Good location for small grocery and branch bakery. Ad. 2026 College av.

POULTRY AND BIRDS

14 Words or Less, 20 Cents.

BIRDS—For sale, young male southern mocking birds; also young hand raised Mexican parrots. 1519 Franklin av.

CANARY rollers, 1 year, singers, $3; young singers, $2; guaranteed; afternoons. 2018½ Wash st.

CANARIES, parrots, cages, globes, aquariums and birdseed and food. 569 Franklin av., near Broadway. Frank Metzger, manager.

CHICKENS—For sale, some very fine pullets, hens and male birds; black Langshans and barred Plymouth Rocks. Netherlands Poultry Farm. Take Meramec Highlands cars, on Suburban line. Get off at Glendale Station and walk 2 blocks north on Berry rd. Phone Kinloch C 1127.

COCKERELS—For sale, white Leghorn cockerels. 1162 N. King's highway.

EAGLE—For sale, largeb ald eagle. 521 Franklin av., St. Louis, Mo.

GUINEA PIG—For sale or exchange, guinea pig, goose bantles and common pigeons. 6436 W. Park av.

HENS—For sale, 14 laying hens and one fine Plymouth Rock cock; $12. 907 Angelica st.

HENS—Setting 6 days instead of 21, and how to make $500 yearly with 12 hens. Metropolitan Supply and Novelty Co., 5th and Minnesota av., Kansas City, Kan.

NEW YORK BIRD STORE—Our first importation of young Harlz Mountain canaries at $2; Cuban parrots at $3; Twarf parrots at $2.50; parrot and canary cages, globes, aquariums, seed, food and all supplies for birds, fish and cages. Wm. Bartels, 550 Franklin av., near Broadway. Frank Metzger, manager. This house has neither peddlers nor agents.

PARROTS—For sale, lot young Mexican yellow-head parrots; guaranteed talkers; birds, small pets, white poodle pups; dogs, etc.; all sorts. Wehrman, 417 Walnut st.

PARROT—For sale, fine parrot. 8012 S. Broadway.

PARROT—For sale, double yellow head Mexican parrot; talks, sings and whistles. Ad. F 121, Post-Dispatch.

PIGEONS—For sale, good homing pigeons; good stock. 3233 Missouri av.

PIGEONS—For sale; fancy pigeons. 3817 Texas av.; call Sunday afternoon.

TRAPS—Patent automatic traps, separate laying hens; with out unprofitable ones; write for particulars. White, 819 Center st., Little Rock, Ark.

USE Chamberlain's perfect chicken feed, 100 lbs., $2.50. H. McK. Wilson, 204 Market st. (6)2

TYPEWRITERS

14 Words or Less, 20 Cents.

NEW Blickensderfer, $35 cash; "Installment plan," $5 month; free trial offer; chance save $55. Sear's factory guarantee; visible writing, no ribbons; perfect manifolder; interchangeable type; also, Smith Premiers, Remingtons, Densmores, new Underwoods, Remingtons, Densmores, $100 machines, given us in exchange for Blickensderfers; must sell; cheap; satisfaction guaranteed; specimens, catalogues free. Down phones. Blickensderfer Typewriter Co., 210 N. 9th st.

TYPEWRITER—For sale, Remington typewriter; slightly used; cheap for cash. Ad. F 163, Post-Dispatch.

TYPEWRITER WANTED—A first-class Remington or Smith Premier typewriter. 171 Laclede bldg.

TYPEWRITERS—For sale, Remington, Smith and Oliver typewriters; $15, $25, $50; guaranteed months; $5 a month; all telephones. St. Louis Typewriter Exchange, Holland bldg.

TYPEWRITER—For sale, new Blickensderfer No. 7, $30, instead of $50. St. Louis Typewriter Exchange, Holland bldg.

TYPEWRITER—$30 buys the Smith, Remington or Densmore typewriter. St. Louis Typewriter Exchange, Holland bldg.

TYPEWRITERS WANTED—Smith No. 2, Remington No. 6 or No. 4 Underwood or Oliver; pay cash for good machine, if cheap. Ad. G 128, Post-Dispatch.

TYPEWRITERS—All makes, 24-hand, taken in trade on Fay-Sho's new sales or rent; bargains. Fletcher Typewriter Co., agents, 118 N. 8th.(99)

TYPEWRITERS—$25 to $50 buys the best; cheap est rentals. Typewriter Headquarters, 1028 Chestnut bldg.

UNDERWOOD, new, No. 4, $75. Ad. lock box 1052, city.

ADOPTION

14 Words or Less, 20 Cents.

ADOPTION—For adoption, a pretty blue-eyed baby girl; 10 days old. Ad. L 11, Post-Dis.

PATENTS AND PENSIONS

14 Words or Less, 20 Cents.

PATENTS and new inventions bought and sold. Lucas & Co., St. Louis, Mo.

PATENT—World's Fair Cycle chair; capital required. Phelan, 24 S. 17th st.

PATENT—For sale, a new and useful thing; can be used for every house. Ad. H 121, Post-Dis.

PENSIONS, bounty, increase, back pay; advice free. R. S. O'Brien, 421 Chestnut st. (60)

DANCING

14 Words or Less, 20 Cents.

CHUTE THE CHUTES at Hashagen's Park, Grand and Meramec; Coney Island of the West; vaudeville and dancing every night; admission free.

PROF. PARKER guarantees waltz and two-step for $3; private lessons any hour; open Sunday from 10 a. m. to 6 p. m. 1302 Olive st.

PROF. AND MRS. BEHENSKY guarantee waltz and two-step for $3; private lessons any hour with music; electric fans. Academy, 1210 Olive st.

OPTICIANS

14 Words or Less, 20 Cents.

DR. MORITZ, 612 FRANKLIN AV

is the only optician in St. Louis that is a practicing physician; has the best equipped parlors in the city.

Solid gold glasses, $1.75 up.

Examination free. Treatment if necessary, $1 per week. (62)

ATTORNEYS AT LAW

14 Words or Less, 20 Cents.

ABSOLUTE divorce, with no publicity; lawyer's reputation unquestionable; practicing in St. Louis for years; terms, $25; time payments; if in trouble, call at attorney's residence, 3305 Washington av. Cut this out.

DIVORCES obtained quietly, quickly; terms $20; weekly payments; advice free. Ad. E 93, Post-Dispatch.

DIVORCE, DAMAGE suits, etc.; advice free; easy terms and payments. 522 Pine st., room 2.

DIVORCES obtained; weekly payments; damage cases handled; advice free. D. Boyle, room 308 Pozzoni bldg.

DIVORCES obtained promptly; moderate charges; collections made; damage cases handled; advice free. Central Law Bureau, 113 N. 8th st. (8)

DRESSMAKING

14 Words or Less, 20 Cents.

COMPETENT dressmaker, with an assistant, desires a few more engagements. 4233 Finney.

DRESSMAKING—ladies' tailoring; reasonable prices. 1101 Leonard av.

EVERY branch of dressmaking, ladies' tailoring a specialty; fine designing. Mrs. Wynn, 616 Channing.

LADIES' stylish suit and fancy waists made; reduced prices during July. 3519 Lindell bl.

LADIES' Tailoring College, artistic dressmaking done; ladies make their own dresses, making it self-paying; terms to suit everybody. Miss Claire Laels-Drumm, 1228 N. Sarah; 4100 west, between Cook and Page; near Washington; Suburban and Easton av. cars; Kinloch C 1726. Agents wanted to teach Drumm tailor system.

WEIDEL'S LADIES' TAILORING COLLEGE

3838 AND 3840 OLIVE ST., ST. LOUIS, MO., ing of Fancy Gowns Taught by competent corps of instructors; all kinds of patterns cut to order; call in person or write for booklet and terms; diplomas issued; positions secured. (99)

STOCKS AND BONDS

14 Words or Less, 20 Cents.

BONDS—For sale, five tontine loan and security bonds, 2 years old. Ad. E 125, Post-Dis.

TERNTURE—For sale, one tontine debenture. 2852 S. 9th st., St. Louis, Mo.

HOUSEHOLD GOODS WANTED

14 Words or Less, 20 Cents.

ABSOLUTELY full value for household goods. M. Dickson, 2844 Washington av. B 1360. (8)

ALL kinds ladies' and gents castoff clothing bought; sent postal. Davis, 1535 S. Broadway.

ALL KINDS of household goods and feathers want; send postal. Bensinger, 756 Walton av. (8)

ALL kinds of furniture, carpets, stoves, highest price; send postal. Bensinger, 2029 Franklin. (14)

ALL KINDS furniture, pianos, carpets, contents of houses, flats, stores bought; highest prices paid. Wolff, 1339 S. Broadway. Phone Y 463. (14)

BEFORE moving sell furniture and feathers don't want; send postal. Ashton, 1111 S. Jefferson. (3)

FEATHER BEDS WANTED—Will pay $7 to $25. Send postal. S. Batavia, 116 N. 9th st. (4)

FURNITURE WANTED—In large or small lots; highest prices paid; drop postal. Gray, 823 N. 17th st. (8)

HIGHEST price paid for feathers; honest weight. M. Speelman, 3840 Finney av. Send postal. (4)

HOUSEHOLD furniture, pianos, carpets, goods of all kinds; entire outfits, large or small lots; we buy outright for spot cash; see us before you dispose of your goods. Phone 1219-21 Olive st. R. U. LEONORI AUCTION & STORAGE CO. (14)

HOUSEHOLD GOODS bought in any quantity. Jones & Co., 1143 Olive. C. 742, Beaumont 128. (3)

STOVE WANTED—Hard coal stove; must be of best make and good as new. Ad. G 65, Post-D.

USED feathers, pay 45c per pound. Postal card. Globe Pillow Co., 3889 Finney av. (8)

HOUSEHOLD GOODS FOR SALE

14 Words or Less, 20 Cents.

ALL kinds furniture, feathers, ranges, folding beds, chinaware and everything unclaimed from railroad. 2044 Franklin. The Louisiana Storage Co.

BED—For sale or exchange, good folding bed for good sideboard. 3643 Cozens av.

BED—For sale, handsome brass bed; good as new; will sell reasonable. 948A Goodfellow av.

BEDROOM SET—For sale, walnut bedroom set, Sweet Belle pl.

BEDROOM SET, ETC.—For sale, bedroom set, rocker, Singer sewing machine, small rugs. 4100 Delmar.

BEDROOM SET, ETC.—For sale, bedroom set, $3; folding bed, $3; Singer machine, $2; wardrobe, sideboard, dresser. 1704 S. 11th st. (28)

CARPET—For sale, 50 yards Brussels carpet; fair condition; price, $5. 207 S. 15th st.

CARPETS—200 misdit carpets and rugs; Brussels, 3-ply, ingrain, from $2 up; 50 bedroom suits, wardrobes, iron and brass beds, gas stoves, and all kinds of household goods; 2 carloads left for storage must be sold at once; desks at very low prices. 1017 Franklin av. (68)

COUCH—For sale, a handsome davenport couch; fellow av.; will sell reasonable. 1488A Goodfellow av.

DRESSER—For sale, handsome modern mahogany dresser, washstand and bed; bargain. Apply 5623 Cabanne av.

FOLDING BED—For sale, folding bed, $6; graphophone, $6; four-hole gas range, $3. 2923 Lawton av.

FOLDING BED—For sale, beautiful oak folding bed with French plate mirror; cheap. Call Sunday, 1114 Armstrong.

FOLDING BED—For sale, mantle folding bed; good condition. Call or ad. 1103 Tyler st.

FOLDING BED—For sale, fine folding bed, springs and mattress; large mirror, $12. Also oak sideboard, $6; rubber-tired baby buggy, $5; all good orders; must sell today. 6209 Etzel.

FURNITURE—For sale, furnished flat; 3 rooms $60 cash. Ad. F 54, Post-Dispatch.

FURNITURE—For sale, beautiful furniture of 4 rooms; refrigerator, sewing machine, carpets, piano, chairs, sideboard, pictures, folding bed, etc.; will sacrifice for cash; opportunity seldom offered; take advantage now and investigate; looks like new; south side. Ad. F 183, Post-Dispatch.

FURNITURE—For sale, parlor set, coal range, laundry stove and lot of sheet music; must go today. 1367 Union av.

FURNITURE—For sale, furniture. 2916 Madison. Chester av.

FURNITURE—For sale, furnished flat; no dealers. 3028 Olive st.

FURNITURE—For sale, iron bed, gasoline range, couch, dishes, cooking utensils, rugs, toilet set, lace curtains, 9 shades, stand, pillows and carpenter tools; cheap. Call Sunday or Monday, 1758 Preston pl.

FURNITURE—For sale, furnishings of 8-room flat; everything complete and pretty; ready to go; $100 if taken quick; terms to suit you. W. S. Price, 615 Mermod-Jaccard bldg.

FURNITURE—For sale, contents of 5-room flat; flat for rent; modern; large lawn. 3427A Call-fornia av.

FURNITURE—For sale, cherry bed, iron folding bed, cook stove, single iron bed, etc; very cheap; leaving city. 1901 S. 7th st.

FURNITURE—For sale, furniture 3-room flat; finest in city; cost $550; sell $350 cash; no dealers. 4317 Cote Brilliante av. (2)

FURNITURE—For sale, furniture of 6-room cottage, including two feather beds; rent only $15 if wanted. 4006 N. Market st.

FURNITURE—For sale, oak bed and springs; cheap. 1230 Elliot.

FURNITURE—For sale, furnishings modern 4-room flat; hall and bath; immediate possession given; rent $19. 2340A Louisiana.

FURNITURE—For sale, contents of 4-room flat; good neighborhood; cheap rent. 1604 Menard.

FURNITURE—For sale, furniture of 4-room flat. Inquire 619A N. Ewing av.

FURNITURE—For sale, furniture of 8-room flat; also flat for rent; apply Sunday. 4004 Lucky.

FURNITURE—Piano, gas fixtures, gas and coal range and entire furnishings of 8-room house, at private sale, separately or in bulk; must sell this week. 3120 Morgan. (1)

FURNITURE—For sale, oak chiffonier, folding bed, oak bedroom suit, dresser, rockers, coal range. 4134 Easton av.

FURNITURE—For sale, complete furnishing 5-room flat; used only 3 months; party leaving city; flat for rent. 5283A Fairmount av.

FURNITURE—For sale, contents of 3-room flat; rent of same $12. 2708 Eads av.

FURNITURE—For sale, furniture, very cheap; call. 2908 Gamble.

FURNITURE—For sale, one refrigerator, gas range, folding bed, rug, wardrobe, iron bed, linoleum, sideboard, table and chairs, gasoline stove; your own price. 1919 Franklin av.

FURNITURE—For sale, practically new 4-room flat, complete; owner leaving city. Ad. F 104, Post-Dispatch.

FURNITURE—For sale, furniture of 8-room flat; used only short while. Call Monday, 1147 Euclid.

FURNITURE—For sale, store for rent; come and get bargains in furniture. 2107 Franklin av. (92)

GAS RANGE—For sale, gas range; $7. 5984 Cates av.

GAS STOVE—For sale, gas stove, water heater, fixtures, bed, filter, hot-blast stove. Call Monday. 2940 Lawton av.

HOUSEHOLD GOODS—For sale, complete furnishings of 8-room flat; parties leaving city. 3618A Folsom av.

HOUSEHOLD GOODS—For sale, fine dining room set, cost $65, almost new; $30 gas stove, $3. 2963A Wash st.

HOUSEHOLD GOODS—For sale contents of 8-room flat. 2934 Franklin av.

HOUSEHOLD GOODS—For sale, furniture of 8-room flat; elegant; new; bargain for young couple; easy terms; call Monday. 4412A N. Market st.

HOUSEHOLD GOODS—For sale, 2 bedroom sets, rugs, pictures, mirrow, fine chandeliers, etc., at bargain. 2849 Windsor.

HOUSEHOLD GOODS—2 good folding beds for sale at a great bargain. 4024 West Belle pl.

HOUSEHOLD GOODS—For sale, iron bed, brass trimmed; best spring mattress, secretary and range. 4304 Cook.

HOUSEHOLD GOODS—For sale, contents of 7-room house; bedroom suit, carpets, gas range, dining room suit, iron beds; call Sunday. 2708 Stoddard st.

HOUSEHOLD GOODS—For sale, parlor suit, carpet and lace curtains. 1949 Withnell av.

HOUSEHOLD GOODS—Entire contents of 20-room rooming house, consisting of iron beds, springs, mattresses, pillows, dressers, rockers, chairs, rugs, lace curtains, etc., will be sold at private sale, beginning Monday. The Rome, 2221 Locust st.

HOUSEHOLD GOODS—For sale, large size oak bed and spring, $5; also single oak model folding bed; cost $21 for $5. Apply 2731 Dickson.

HOUSEHOLD GOODS—For sale, 2 bedroom sets, coal range, gasoline range, rugs, tables, chairs, etc. 2709 Shenandoah av.

ICE BOX—For sale, ice box. Call today or evening after 6 p. m. 3620 Garfield, rear.

PARLOR SET—For sale, parlor set as good as new. 2127 Howard st.

PARLOR SUITS—For sale, two fine parlor suites, elegant large mug's box, one graphaphone, records. 1315 Chouteau av.

PARLOR SUITE—For sale, parlor suite, in good condition. Call 3440G Texas av.

RANGE—For sale, gasoline range and other household goods, cheap. 1326 N. 10th.

HOUSEHOLD GOODS FOR SALE

14 Words or Less, 20 Cents.

RANGE—For sale, a Detroit Jewel gas range; in good order; also gas fixtures. 6135 Ella av.

RANGE—For sale, gas range; Quickmeal; 4-burner, oven and broiler. 2123 Madison st.

RANGE—For sale, six-hole Home Comfort range; No. 122. 3178A Easton av.

RANGE—For sale, at a bargain, blue-steel range; with hot-water back, etc.; Russian iron pipe used only five months; cost $55; will sell for less than half; no dealers. 1395 Burd av.

RUG—For sale, a good rug, 9x12. 3827 Park.

RUGS and mixit carpets cheap; mixit carpets $6 up. 2110 Franklin av. (68)

STOVE—For sale, Quickmeal gasoline stove; 2 burner; perfect order; will sell cheap. 3752 Cook av.

CARPET AND RUG SALE.

We have for sale 50 Brussels, Axminster and velvet rugs, room-size; 25 misdit carpets, 500 yards oilcloth and matting at our warehouse.

LANGAN & TAYLOR S. & M. CO.,
1823 Washington av.

FURNITURE BARGAINS.

We will sell at private sale this week, 10 oak, mahogany and maple dressers and chiffoniers to match, 5 folding beds, 5 wardrobes, 15 brass and iron beds, 3 davenports, 4 dressing tables, 10 sideboards, 5 buffets, 3 sets leather seat chairs, 4 sets wood seat chairs, 15 fancy rockers, 3 parlor sets, 8 bookcases, 10 lawn rockers, 5 hall trees, 6 ladies' writing desks, 5 sewing machines, lot rugs, matting and carpets, at our warehouse.

LANGAN & TAYLOR S. & M. CO.,
1823 Washington av.

WORLD'S FAIR FURNITURE CO.,
2329 OLIVE ST.

We are the only manufacturers of furniture selling direct from our factory at wholesale prices. We furnish hotels, rooming houses and residences at the same prices. The retail dealers pay the manufacturers. Following are a few of our factory prices: Iron bed, full size, $1.50; excellent mattress, $1.25; woven wire spring, $1.10; big large mirror, $6.75; oak washstand, $2.75; 3-piece parlor suit, mahogany frames, velour covering, $7.75.

FURNITURE AND CARPETS.

Consisting of high-grade and medium-class furniture, iron beds, refrigerators, carpets, rugs, all grades and patterns, golden oak and mahogany dressers, chiffoniers, iron and wood davenports, folding beds, leather lounges, rockers, parlor chairs, sideboards, china closets and other household goods are to be sold far below the regular price.

LANGAN STORAGE CO.,
1001-1003 Morgan st.

SEWING MACHINES

14 Words or Less, 20 Cents.

MAKE no mistake; have your sewing machine repaired if out of order; don't buy a machine before calling or phoning. A. Vess, 2821 Franklin. (99)

OVER 20,000,000 Singer sewing machines in use; we repair all makes, cabinet free. Office and salesrooms, 2333 Franklin av., 3d door east of Jefferson. Kinloch D 142; open evenings. (55)

SEWING MACHINE—For sale, high-arm sewing machine. 2568 Warren st.

SEWING MACHINE BARGAINS. We have on hand at the present time 200 late style drop-head machines, including Domestics, White's, Wheeler & Wilsons, Singers and New Homes, which we will sell at reduced prices; these machines have been used a short while, but are as good as new. A small payment down and 10c a day will buy one. H. Minges, 1525 S. Broadway.

WE CLEAN and repair sewing machines for $1 guaranteed for one year. New Home Sewing Machine Co., 706 N. Broadway, Tel. B 645. (62)

$9.75—Greatest Barg

HORSES AND VEHICLES
14 Words or Less, 20 Cents.

Wanted

BUGGY WANTED—Top buggy; good condition; low; cheap. 6011 Minnesota av.

HORSES WANTED—By responsible party, on timepayments, 1 or 2 large teams of horses or mules for city work; must be sound; describe team and state age, price and terms. Ad. F 181, Post-Dispatch. (7)

HORSES WANTED—To rent 4 work horses, about a month for city work. Call immediately, 401 Sidney st.

WANTED—Use of good driving horse for its board during summer; give best of care and light use. Ad. H 192, Post-Dispatch.

HORSE WANTED—Good horse or horse and buggy in exchange for 50-foot lot at Bridgeton. Ad. H 152, Post-Dispatch.

HORSE AND WAGON WANTED—Suitable for a carpenter. Call Monday, 3808 Easton.

STORM BUGGY WANTED—To buy rubber-tired storm buggy; for cash; must be in good condition and cheap. F. W. Mueller, 2709 N. 12th.

SURREY WANTED—To purchase 2d-hand modern cut-under surrey; must be in first-class condition; will pay as high as $150 for a first-class rig. Ad. G 57, Post-Dispatch.

WAGON WANTED—To buy, good single coal wagon for cash. 4261A North Market.

WAGON WANTED—One-horse dirt wagon. Apply 2920 Chestnut st.

WAGON, ETC., WANTED—Second-hand one-horse stake wagon and harness. J. C. Edwards, Litchfield, Ill.

For Sale

BUGGIES—Storm buggies, grocer, baker, butcher, laundry, milk, peddler, tailor, undertaker, carpenter, painter, plumber, advertising and light truck, spring stake wagons; also a lot of odd wheels. Kin. D 1671. John Tobinska, 1406 N. 7th st. (8)

BUGGY—For sale, fine, new buggy at a big bargain. 3002 Newstead av.

BUGGY—For sale, storm buggy, in good running condition; $20 will take it. 3630 S. Broadway.

BUGGY—For sale, storm buggy; good condition; price $35. 2921 Salena.

BUGGY—For sale, newly painted two-spring buggy; cheap if sold at once. 1204 Chouteau.

BUGGY—For sale, buggy; almost new; will sell at a bargain; going away; no dealers. 1895 Burd av.

BUGGY, ETC.—For sale, cheap, storm buggy, surrey, open and top delivery wagon. 2622 Sheridan av.

BUGGY—For sale, Stanhope, cheap; trade for runabout, seat 2 or 4. 1425 N. 18th st.

BUGGY—For sale, cheap, strong top buggy; must sell today. 1613 St. Charles.

BUGGY—For sale, one lay-down top buggy and harness. 2833 N. 11th st.

BUGGY—For sale, good 2d-hand top buggy; piano box. 4526 Morgan st.

CARRIAGE—For sale, a carriage in good condition, and a new stake wagon. 6631 Manchester av. (7)

CART—For sale, high cart; English style; Wright & Sons' make, also fine set brass-mounted (Moffett leather) harness; also set silver-mounted, both suitable for coupe, Victoria or brougham; all very stylish; a bargain. Can be seen at Keyes-Marshall's, 1005 N. Grand av.

HARNESS—For sale, nearly new small mule double harness; used only 6 weeks; $17. 1118 N. Compton av.

HARNESS, ETC.—For sale, set double harness, coal truck and dirt wagon, $65. 2130 Gravois.

HERE'S a snap, 3000-pound team, harness, macadam wagon, license, everything included, $200; one horse worth $150; make offer; given away. 4509 Evans.

HORSES—Always on hand; draft, driving and general purpose horses; new wagons, buggies and harness; you can try horses before buying; cash or on payments. E. L. House, 1515 N. Broadway. (5)

HORSES—For sale, good horses, harness and 50-bushel coal wagon. Apply at once, 1461 Francis st.

HORSE—For sale, heavy work horse; 17 hands high; can be seen at M. J. McLaughlin's Claverach Farm, one mile west of World's Fair grounds. Clayton road.

HORSE—For sale, gentle mare; owner has no use for her; $25. 4114 Morgan st.

HORSES—For sale, 2 horses, 1 blind, only $10, and 1 mare, $25. Apply Mullen's Stable, corner Coleman and North Market.

HORSE—For sale, bay gelding, 5 years old, city broke; too fine for our wagon; $200. Excelsior Laundry Stables, 3883 Windsor pl.

HORSE, ETC.—For sale, good family horse, storm buggy and harness; cheap. 2735 S. Broadway.

HORSE—For sale, fine black horse; cheap. 1015 O'Fallon st.

HORSE, ETC.—For sale, fine delivery and driving mare, also peddling wagon; cheap. 2816 St. Louis av.

HORSE, ETC.—For sale, horse, trap and harness; must be sold at once; party leaving city; horse 8 years old and guaranteed perfectly safe and gentle for any lady or child to drive. Inquire at Keyes-Marshall's Livery Co., 1005 N. Grand av.

HORSE—For sale, good, sound delivery horse; also macadam wagon; cheap. 2856 Lemp av.

HORSE—For sale 1 large black horse; price $55. At 2247 McNair.

HORSES—For sale, sound, chunky delivery horse, $30, fast traveler; large, sound plug horse, $25. 1620 Olive st.

HORSE, ETC.—For sale, horse, runabout and harness, heavy horse harness, express outfit, peddler's outfit. 3807 Page bl.

HORSE—For sale, good, sound delivery horse, to work double or single. 1411 Pine.

HORSES—For sale, 2 horses. 3820 Nebraska.

HORSE—For sale, one good work horse. 2702 LaClede.

HORSES—For sale, 1 team of draft horses, harness and wagon. 4424 S. 18th st.

HORSE, ETC.—For sale, horse, harness and wagon. 2621 Dickson st.

HORSES—For sale, 1 sound, heavy, work horse, 8 years old, $100; must sell; 1 gray work horse, in good order and sound, $50. 9740 Chouteau av. Pruin.

HORSES—For sale, 2 draft horses from country. 4162 Natural Bridge rd.

HORSES—For sale, team of young bay horses for farm or city use. 4422 Easton.

HORSES—For sale, 2 handsome pair carriage or coach horses; also several single drivers and storm wagon horses; these horses are city broken; good ages and sound. 2112 Lucas.

HORSE—For sale, horse, harness and phaeton; good as new; lady or child can drive; $150; owner leaving city; can be seen at Watkins' Livery Co., 1024 Pendleton.

HORSE—For sale, one good work horse; price $50; one buggy, price $15. Ad. 1828 Biddle.

HORSE, ETC.—For sale, horse, wagon, huckster outfit; cheap. A. Heyer, 4152 Lexington av.

HORSES—For sale, team of good work horses, with wagon, harness if desired. 4380 John av.

HORSE—For sale, one fine big bay horse, suitable for heavy work; cheap. 2010 Indiana.

HORSE—For sale, delivery horse, $50; team and double harness; bargain. 2728 Franklin.

HORSE—For sale, fast trotting horse, city broke, and 2-year-old registered bay filly. 4261 Easton.

HORSE, ETC.—For sale, good harvest work team; black horse for farm use, $60; top buggy. 2204 Biddle st.

HORSE—For sale, stylish young roadster; lady broke; swell runabout; big team work horses, $100; 3 cheap farm mares, 2 young ponies. 2780 Morgan st.

HORSES—For sale, at a bargain, team big horses, team mares, 8 driving horses. 1002 N. Garrison av.

HORSE—For sale, bay horse; in good condition; cheap; city broke. 5475 Cabanne av.

HORSES—For sale, one good team of work horses; will sell separate. Apply 2834 Michigan av.

HORSE, ETC.—Selling out, 1 good horse, 1 good butcher or grocer delivery wagon, 1 good peddler wagon, 1 good set of harness, 1 good man and lady's saddle. 1219 S. Broadway.

HORSE—For sale, good horse, $25; call at once at shoe shop, 1417 Biddle st.

HORSES—For sale, 2 big draft horses from Belleville rolling mills; $40 and $50; stopping at 1424 S. Broadway.

HORSE—For sale, good sound bay horse, 7 years, 15¼ hands; price $75. 2901 S. 7th st.

HORSES—For sale, cheap, 2 work horses; also good gentle pony. Apply 2928 Cass av.

HORSE—For sale, fine lady's driving horse, stanhope and harness, $175. 4678 Garfield.

HORSES—For sale, team of horses, wagon, harness, license and hauling; owner leaving city. 5450 Lucas av., rear.

HORSES—For sale, draft team horses, family broke; driving mare, 16 hands, and 2 drummers' or delivery horses; selling out; fine condition. Missouri Tool Works Stable.

HORSE—For sale, cheap, fine coach horse, station wagon and harness, or will sell separate. 1010 Washington. (7)

HORSE—For sale, small horse, harness and wagon, also grocery, bakery or laundry wagon; very cheap. Geo. Lance, 1878 S. 8th st.

HORSES AND VEHICLES
14 Words or Less, 20 Cents.

For Sale

HORSE—For sale, a good horse, $25. 2201 Biddle st.

HORSE—For sale, good 6-year-old driving horse; $60. 4947 Delmar bl.

HORSE, ETC.—For sale, horse, express wagon, 3 sets of harness, 1 month's stable rent paid; wagon license; 100 feet of lumber and stable equipment; a bargain; $75. 1018 Marion. Call in morning.

HORSE—For sale, pacing horse; 7 years old, 15¼ hands high, dark bay; trial mile, 2:18; price, $400; sound and gentle; any lady can drive. Ad. F 55, Post-Dispatch.

HORSES—For sale, 2 horse, harness and platform spring wagon, cheap; good as new. Call 1223 N. Sarah. (1)

HORSE—For sale, fine gentle horse; 6 years; lady can drive; good saddler; suitable for any purpose; good cutunder surrey; must sell; no use for same; sell separate. 916 N. 13th st.

MARE—For sale, beautiful small blind black mare; very gentle and fast; $50. 2762 Caroline st.

MARE—For sale, beautiful black mare, 7 years old; a bargain. Geraghty's Stable, 4821 Easton av. (7)

MARE—For sale, gray mare; 6 years old; family broke; weight 1060 pounds. 2810 Salena st.

MARE—For sale, cheap driving mare and two good runabouts. Inquire 3422 Magnolia.

MARE—For sale, 7-year-old draft mare, or will exchange for small horse. Ryan's, 5512 Easton.

MARE—For sale, gentle driving mare, 15½ hands; city broke. 3925 Washington av.

MARE AND BUGGY—For sale, good bay mare and storm buggy. 3858 Garfield av.

MARE—For sale, family mare, 15 hands high; $25; have no use for same. 4058 Easton av.

MARE—For sale, big, sound draft mare, 1600 pounds; also mule and horse, cheap. Blacksmith shop, 2236 Olive st.

MARE—For sale, gentle family mare, storm buggy, new harness for $140; worth $250; party died; big bargain. Storage Co., 1624 Locust st.

MATCH TEAM AND STANHOPE.

$175 will buy my nice span of bay horses, 15¾ hands high, 6 and 7 years old, thoroughly city broke, worth double the amount; also my fine rubber-tired standhope, used few times; cost $350; will take $250; with fine harness, pole and shaft; this elegant outfit is worth double the amount; owner is going to Europe. Inquire rear 4262 West Pine bl.

MULES—For sale, mule teams, $225; worth $300; good pullers; also fine pony. 710 S. Broadway. (7)

MULES—For sale, good team of mules, dirt wagon and harness. 5119 La Salle st.

MULES—$75 buys team good mules; good delivery mares, $85; bargain. 2220 Pine.

MULE—For sale, plug mule. 2013 N. Broadway.

MULES—For sale, 1 good team of mules, $65, or will sell separate. 1549 S. 6d st.

NOW is your time to get a team; plenty of work and big wages; if you can't pay for it yourself see us and we will buy it for you. Standard Credit Co., 600 Burlington bldg., 810 Olive. (8)

PEDDLING OUTFIT—For sale, peddling outfit; fine driving horse; will sell cheap. Call Sunday, 3857 Cottage av.

PEDDLING OUTFIT—For sale, good peddling outfit; cheap. 2632 Howard st.

PHAETON—For sale, a very good leather-top, cloth upholstered phaeton with curved Whitney storm apron, good tires and axles; $15 if taken Sunday morning; worth more. 4260 Morgan st.

PONIES—For sale, four fine Shetland ponies; must be sold quick. Bechtold Bros., 4041 Cottage av.

PONY—For sale, small Shetland pony, 4 years old. 3607 Manchester av.

PONY—For sale, saddle pony; $35; 5 years old; guaranteed sound. 438 N. 8th st., East St. Louis.

PONY—For sale, fine saddle pony; cheap. 1121 Park av.

PONY—For sale, spotted Shetland pony, cart and harness for children. Mrs. Flora, 1834 Locust.

PONY—For sale, gentle pony; lady or child can drive; end spring buggy; cheap. 2612 Gamble.

PONY—For sale, pony, fast single trotter, gentle driver, $27.50; big blind work horse, $22.50. 1733 Biddle st.

RUNABOUT—For sale, a runabout, newly painted, in good condition, $30; call any time. 5026½ Easton.

RUNABOUT—For sale, runabout; first-class condition; $30; or will exchange for feed. Call Sunday, 1906 Cherokee st.

RUNABOUT—For sale, one fine pneumatic bike wheel runabout and single stake wagon; cheap. 4058 Cote Brilliante av.

RUNABOUT—For sale, rubber-tired runabout. 3007 Arsenal.

RUNABOUT—For sale, runabout, nearly new; very cheap, or will trade for horse. 1901 S. 7th st.

RUNABOUT—For sale, in good condition; cheap. Call at 1208 Old Manchester rd. (7)

RUNABOUT—For sale, high-grade, rubber-tired runabout; cheap; no use for same; must sell. 5430 Washington av.

RUNABOUT—For sale, at a bargain, latest style rubber-tired runabout; absolutely new. 3819 Laclede av. (7)

STANHOPE—For sale, stanhope; good as new; at a bargain; call at once. 2133 Russell av.

SURREY—For sale, latest style rubber-tired surrey; large family mare and harness. Dr. Lane, Forest Place Storage Co., 1824 Locust.

SURREY—For sale, cheap, surrey. Call 6127 Natural Bridge rd.

TEAM, ETC.—For sale, team, fine watch; black mare; one big work horse; must sell. 4065 Garfield av.

TEAM—For sale, big work team, $65; peddler's horse, $15; peddler's wagon, cheap; closing out. 1733 Biddle st.

TEAM—For sale, lumber team and wagon. 5322 Shaw av.

TEAM—For sale, team, aged 7, weight, 2700; 8 horses, $15 and up; closing out. 1733 Biddle.

TRAP—For sale, by private party, one Crown Prince trap; four seats, pole and shaft; finest trap in city; cheap. Ad. E 62, Post-Dis. (7)

TRAP—For sale, rubber-tired trap; latest style; $75; cutunder surrey, $65. 3009¼ Olive st.

TRAP—For sale, fine rubber-tired trap; cheap. 5572 Von Versen av.

TRAP—For sale, stylish rubber-tired trap; in A No. 1 condition; Wright best make; will sell at a bargain; make offer. 1621 S. Jefferson.

TURNOUT—For sale, the swellest single turnout in St. Louis; high acting bay colt, 5 years old; high red stanhope; imported harness. Apply Keys & Marshall's, Union and Delmar.

VEHICLES—For sale, all kinds of new and 2d-hand vehicles and harness, for cash or time; cheapest place in the city. John Decker, 3004 Morgan st. (8)

WAGON GEAR—For sale, wagon gear; good as new; only used a few times; only $40. Ad. G 152, Post-Dispatch.

WAGON, ETC.—For sale, spring wagon, horse and harness. Apply Fitzmorris, 2214 Cass av.

WAGONS—For sale, 3 peddler wagons, $10 to $25; peddler's outfit and license; $60. 2106 O'Fallon.

WAGON—For sale, light furniture and express wagon, hand-made. 2008 Morgan.

WAGONS—For sale, 3 express wagons, buggy, 2 horses, harness, gasoline range; leaving city. 1814 Morgan.

WAGON—For sale, one-horse peddling wagon. 4392A Clayton av.

WAGON—For sale, 2-horse coal wagon; cheap. 2126 Randolph st.

WAGONS—For sale, 2 grocery wagons and 2 cart wagons. 2721 Chouteau av.

WAGON—For sale, new delivery wagon. Call at 5240 Lawton av.

WAGON—For sale, peddler wagon and license, 2435 S. 18th st., in rear.

WAGON—For sale, peddling wagon, used two months, $35; harness, $4; reason selling, taken for debt. 1406 Biddle st.

WAGONS—For sale, two rock or dirt wagons and beds; good as new. Call 2718 Olive st., rear.

WAGON—For sale, peddling wagon cheap. 1853 S. 7th st.

WAGONS—For sale; greatest bargain ever offered; another car load just finished; $50 rubber-tire driving wagon; every one guaranteed. Deeds & Manley, 200 and 202 S. 8th st.

WAGONS—For sale, 1-horse coal and spring wagon. 1518 Pine st.

WAGON—For sale, popcorn wagon; almost new. 2018 N. Broadway.

WAGON—For sale, furniture wagon, horse and harness; will sell separate. 2012 N. Broadway.

SPIDERS! STANHOPES!
Post spiders ever shown in St. Louis; range in price from $250 to $300.
SATTLEY MANUFACTURING CO.,
310-314 Elm st.

HORSES AND VEHICLES
14 Words or Less, 20 Cents.

For Sale

WAGONS—For sale cheap, cash or time, two first-class stake wagons; single and double. Standard Credit Co., 600 Burlington bld. (8)

BUSINESS WAGONS
Open deliveries; new; guaranteed for a year; $40 to $200; panel top deliveries, suitable for butchers, bakers, dairymen, laundries.
SATTLEY MANUFACTURING CO.,
310-314 Elm st.

MID-SUMMER SALE
Special inducements for this week on our full line of Studebaker pleasure and business vehicles. If you intend purchasing a vehicle this season, buy it now, as we are determined to make July sales come up to the average.
GROLOCK VEHICLE CO.,
915 N. Broadway.

RUBBER TIRED RUNABOUTS
$48.25
For this week only we will sell a guaranteed runabout for the above amount. Call early and leave your order. We will sell only 50 of these at this price. This offer is unequaled in the annals of buggy business in St. Louis for this grade of work.
SATTLEY MANUFACTURING CO.,
310-314 Elm st.

DID YOU KNOW
You could buy harness at CRAWFORD'S from $4.75 up? (36)

SECOND HAND VEHICLES
1 Landau, repainted, retrimmed; good as new; cost $1200; for $325.
1 coupe rockaway, repainted, retrimmed; good as new; cost $500; for $350.
1 delivery wagon; good as new; cost $125; for $35.
1 basket seat covert; good as new; cost $200; for $125.
1 spider phaeton, used only 2 months; cost $550; for $240.
1 Fraser working cart, rubber tired; cost $150; for $40.
Wanted—Second-hand vehicles in trade for new.
SATTLEY MANUFACTURING CO.,
310-314 Elm st.

TRAPS! TRAPS!
The handsomest and best ever offered in St. Louis for the money. Ride in a nobby rig while you are about it. Cash or time; same price.
SATTLEY MANUFACTURING CO.,
310-314 Elm st.

Automobiles

AUTOMOBILE—For sale, $600 automobile; good as new, for $450; must be sold immediately. 2218 Locust.

AUTOMOBILE WANTED—If reasonable; state price, make; runabout preferred. F 46, P.-D.

MOBILE—For sale, a Mobile, Tarrytown, N. Y., 3½ h. p., Victoria top; cost $900; will sell $400. E. M. Bayliss, 611 Missouri Trust bldg.(1)

MACHINERY
14 Words or Less, 20 Cents.

Wanted

BOILER SHELLS WANTED—50-100 feet; diameter 4 feet and over. A. J. Pagan, Highland, Ill. (1)

For Sale

MACHINERY FOR SALE
We have purchased a large lot of government machinery, consisting of hoisting engines, various sizes, steam pumps from 1½ "to 8" suction; engines, various sizes and styles; boilers, tubular, locomotive and vertical; steamboats, engines and machinery; large lot of capstans, nigger engines, etc. Will sell any of the above at exceptionally low prices. Address
SCHOELLHORN-ALBRECHT MACHINE CO.,
416 N. Main st., St. Louis, Mo. (99)

Factory Machinery and Fixtures
One American watchman's clock.
One Halsey ⅝ water meter.
One power hammer.
One power drill.
One No. 1 Rumsey pump.
One Fairbanks scale.
One small grocer's scale.
One double head emery stand.
One Osborne creaser.
Pulleys, hangers, wrought iron pipe, etc., all in first-class order. Will be sold at a bargain.
1204 S. Seventh st.

ROBT. ZIEGLER & SONS, MACHINISTS
Modern tools, specialty; newspaper work; printers' bookbinders' and candy machinery. 206-218 Vine st. (99)

Dayton Electric Fan Agency
Also second-hand fans of all kinds for rent or sale.
VAN NORT BROS. ELECTRIC CO.,
716 Market st. (99)

MACHINERY—For sale; gasoline, electric and belt driven air compressors and gasoline engines, both stationary and portable; electric motors, compound, D. C. 110 volts, 15 horse power, new and second-hand, cheap; a few second-hand 15 horse-power gasoline engines of other manufacture, cheap. General Compressed Air Co., 2033 Olive st. (99)

BOILERS—1 8-ft. by 80 in. portable boiler, 1 10-ft. by 66-in. upright boiler, 1 25-horsepower upright boiler with 15-horsepower engine attached; 1 8"x10" Chandler and Taylor engine, 3 small upright boilers, 1 horse power, new; stone chandling machine; all the above is second hand, but in splendid condition. C. H. Huff & Son, 918 S. 12th st. Telephone Main 4181A. (99)

ENGINE—For sale, gasoline engine, a bargain; 2½-horsepower; $60. 4 and 6 horsepower; suitable for marine, automobile or stationary use; easting for same. A. A. Ganey, 4457 Easton av.; also 2 automobiles for sale.

MOTOR, ETC.—For sale, 1 3-horsepower motor, Wagner make; 1 20" Barnes drill, back gear; 1 Emery tinned shafting and hangers. Ad. F 90, Post-Dispatch.

MOTOR—For sale, one 1 h. p. 500 v. motor; O. K. C. Hogrebe, 2516 N. Broadway.

MOTOR—For sale, 1 5-horse B. N. C. electric motor. 3850 Chouteau av.

DYNAMO—For sale, one 8-light 16 c. p. Edison dynamo. C. Hogrebe, 2516 N. Broadway.

CHUCKS—For sale, one No. 4 Barnes' lathe and tool chuck. C. Hogrebe, 2516 N. Broadway.

TO EXCHANGE
One Cent a Word.
NOTICE—Real estate advertisements are not accepted for this classification.

RIFLE WANTED—For exchange, double-barrel breech-loading shotgun for a 22-gauge 16-shot rifle. Harry Gurbeer, 1522 S. 11th st.

CARPENTERING—To exchange, carpentering, painting, papering or whitening for hauling or anything of value. Ad. Painter, 1118 St. Charles st.

CHICKENS WANTED—For exchange, Marlin rifle for chickens or watch. 1001 S. 7th st.

DRESSER WANTED—For exchange, violin for dresser or good carpet rug. Ad. H 150, P.-D.

EXCHANGE—Painting or dressmaking for first-class dentistry. 1744 Chouteau av.

FOR EXCHANGE—Wanted, to exchange fine dentistry for gent's wheel or papering; might pay some cash. Ad. G 54, Post-Dispatch.

FOR EXCHANGE—Merchandise, farm lands, hotels, mills, business and residence properties; over 3000 properties for exchange; send full description of w hat you have for exchange. Robt. Mather. Established 1875. Cedar Rapids, Io.

HORSE WANTED—For exchange, complete line of grocery fixtures for horse, or will sell cheap. 4530 Cottage av. (7)

HORSE—Will do frescoing, hardwood finishing or plain painting for good sound horse. Ad. G 2, Post-Dispatch.

PAINTER—Experienced sign or plain painting for light spring wagon. Ad. F 176, Post-Dis.

HARNESS WANTED—For exchange, good second-hand sewing machine or cash for single buggy harness. Rando, 3533 S. Broadway.

PHONOGRAPH—For sale or exchange, extra large Edison concert phonograph, 40 records, 5-foot horn; must trade quick; what have you? nearly new. Ad. F 50, Post-Dispatch.

PIANO WANTED—In exchange for dividend-paying oil stock. Ad. 4227 Finney.

PIGEONS WANTED—Exchange, good punching bag and ceiling frame for fancy pigeons; what have you? 3123 Adams st.

SHOTGUN WANTED—For exchange, for good 12-gauge shotgun, 25-36 Marlin rifle and ammunition. W. H. Trombley, 2906 Easton av.

STORM BUGGY WANTED—For exchange, runabout, in good condition, for storm buggy; will pay difference. Ad. F 158, Post-Dis. (7)

TYPEWRITER WANTED—Violin, worth $75, for typewriter or anything useful. Ad. F 164, Post-Dispatch.

VIOLIN WANTED—To exchange new guitar for violin. 3904 Russell av.

WATCH WANTED—For exchange, ladies' Barnes bicycle for watch, or sell for $12. Ad. F 32, Post-Dispatch.

WHAT have you to exchange for small diamond ring? Ad. G 22, Post-Dispatch.

BICYCLES
14 Words or Less, 20 Cents.

BICYCLE—For sale, gent's wheel; very reasonable. Call Sunday morning, 3966A Evans av.

BICYCLE—For sale, "Nonpareil" bicycle; 1903 model; used few days; party leaving city; cheap for cash. 3533 S. Broadway.

BICYCLE WANTED—For sale or exchange, a man's high grade wheel for boy's wheel. 2238 Mullanphy st.

BICYCLES—For sale, 50 new and 2d-hand bicycles; $5 to $50; coaster brake put on; $4; rented and repaired. 623 N. Vandeventer av.

BICYCLE—For sale, low frame, man's bicycle; $6; high-frame wheel, $4; good condition. 4134 Easton av.

BICYCLES—For sale, 2 bicycles; Dayton, nearly new, $20; Arlington & Marow brake, $16; inquire basement, 3737 Washington av.

BICYCLE—For sale, Cleveland tandem; low frame; Palmer tires; perfect running order; for sale cheap. Ad. G 14, Post-Dispatch.

BICYCLES, ETC., WANTED—To buy used bicycles, graphophones, typewriters and cash registers. Knight's, 1215 Olive st.

KNIGHT NEW BICYCLES, $10.00
Used bicycles, $3 up; carbide, 10c; open-link chains, 50c; sundries way down; repairing a specialty. KNIGHT'S, 1215 Olive.

GOLD AND SILVER
14 Words or Less, 20 Cents.

BRING old gold watches, jewelry, silverware, etc., get cash. Downing & Co., 208 N. 7th st.

PLATING and repairing silverware, gold plated watches, jewelry; cash for old gold, silver and platinum. Downing & Co., platers, 208 N. 7th.

BOOKS
14 Words or Less, 20 Cents.

BOOKS of all kinds bought and sold; call or send address to Mills' Book Store, 607 Chestnut. (8)

MUSICAL
14 Words or Less, 20 Cents.

A. T. WALO'S music house, 17 N. Broadway, largest and latest stock of band music in city; leaders write for sample books and discounts today.

ATELLA STUDIO, Grand and Finney, violin, mandolin, banjo and guitar. Arthur Bradford, Mooney instructor.

BARGAINS—Cornets, $6; altos, $8; baritone, $10; tuba, $10; clarinets, any key, $8; Conn cornets, $25. Tony Placht, 1002 Olive st.

BIG BARGAIN LIST OF PIANOS.
Lyon & Healy, Chicago, the largest piano dealers in the world, have just issued a big new bargain list of pianos. Send for it if you are thinking of a piano. You can save $50 or more. Nearly all makes. Prices from $50 for squares and $100 for uprights upward. Easy time payments. Just inclose this ad and your name and address to Lyon & Healy, 57 Adams st., Chicago.

A. T. WALO'S music house pays highest prices for all kinds of second-hand musical instruments; musical instruments repaired and taken in exchange. 17 N. Broadway.

BEETHOVEN graduate wants few pupils; beginners a specialty; 25c per lesson. 1412 Granville pl.

CASH paid for upright pianos, cornets, altos, tenors, baritones, tubas, trombones, cello, bass, violin, clarinets, etc. Tony Placht, 1002 Olive.

CONN Bb cornet $28, York tuba $63, Bb buffet clarionet $15, keys $19. J. Placht & Son, 113 S. Broadway.

CORNETS $6, trombones $7, clarionets $6, altos $7, baritone $12, tuba $12. For bargains, write J. Placht & Son, 113 S. Broadway.

GOOD music furnished for all occasions, military and orchestra. Berlin Orchestra Co., 2740 Chippewa st. (80)

HARPS—For sale, two single-action harps; cheap; bargain. W. A. Dillon, 3138 St. Vincent.

ITALIAN vocal and piano studio, Signor Porcasi, post-graduate; special summer rates. 3230 Morgan.

JOS. F. HUNLETH MUSIC CO., 9 S. Broadway, adjoining Westliche Post, carry the largest stock musical instruments in the West; cut prices on violins, guitars, mandolins, bass fiddles and cellos; wholesale and retail; call or write.

KLEEKAMP BROS. PIANO CO. sell the world-renowned Henry F. Miller, Bush & Gerts, Victor, Lindeman, Kleekamp Bros. and other high-grade pianos for cash or time; lowest prices; large stock; 20 years' experience. 2307 Park av.

LARGEST and latest selection band, orchestra and sheet music in city; mail orders solicited. Jos. F. Hunleth Music Co., 9 S. Broadway.

MANDOLIN and guitar lessons, 25c; quick sale course; instruments loaned. Miss Putnam, 1121 Leonard av.

MUSICAL—Vocal, piano and harmony lessons, 50c; by conservatory professor; postgraduate; at West End Studio or pupils' homes. Ad. F 1, P.-D. (99)

MUSICAL—Band instruments for sale; Conn and Besser baritone, altos and trombone pepper. 2733 Lawton av.

MUSICAL—Pianos tuned, $1.50; workmanship guaranteed; highest references. A. E. Dore, 4553 Westminster pl.

MUSICAL—Thorough teacher will take two deserving pupils for piano; 20c each. Ad. F 57, Post-Dispatch.

MUSICAL—First-class piano tuning $1.50; satisfaction; baritone, altos and trombone. Pepper, Henri Vet, 2508A Madison st.

ORGAN—For sale, $85 parlor organ for $20. Hunleth Music Co., 9 S. Broadway.

ORGAN—For sale, 1 hand organ. 8612 S. Broadway.

ORGAN WANTED—To buy a pipe, military or piano organ. F. W. Muller, 2709 N. 12th st.

PIANO—For sale, piano; party leaving city; will sell fine upright mahogany piano, 8 pedals, all improvements; cheap for cash; best of reference. 3808 West Pine bl. (7)

PIANO WANTED—An upright piano; state price and make. Ad. F 85, Post-Dispatch.

PIANO—For sale, $85 buys a fine rose piano; cost $665; stool and cover. 1414 N. 16th. (5)

PIANO—For sale, must sell my new upright piano at once for cash. E 198, Post-Dis.

PIANO—For sale, grand cabinet piano, nearly new; cost $350; will sell for $160; must sell. Call 3518 Franklin av.

PIANO—Bargain, $260 upright piano for $125; slightly used. Tony Placht, 1002 Olive st.

PIANO—For sale, small upright piano; English make. 2923 Cass av.

PIANO—For sale, upright piano, new 20th century cabinet grand; will sell cheap; leaving city. Ad. G 156, Post-Dispatch.

PIANOS—We have two excellent second-hand upright pianos of well-known makes that we will sell cheap for cash.
SHATTINGER'S, 912 Olive st.

PIANO—See the very small upright we now have. It is just the thing for a small flat, as it takes up but little room.
SHATTINGER'S, 912 Olive st.

PIANO—For sale, high-grade, mahogany frame, 3-pedal upright piano; in excellent condition. Langan Storage Co., 1001 Morgan st.

PIANO—$175 buys fine upright piano with all latest improvements. Schubert & Moxter, 2002 Franklin av. (6)

PIANO—For sale, handsome mahogany upright piano, cheap, account leaving city. Call 5120 Wells av.

PIANO—For sale, splendid upright piano; excellent condition; good bargain; call morning. 3106 Fairmount.

PIANO—For sale, George Stick square piano; 1st call order; cheap. 3417 Bell av.

PIANO—Fine bargains in slightly used pianos, $65 up; get our prices before buying. H. Elsner & Son, 1029 Chouteau av.

PIANO—For sale, fine upright piano, stool and cover, cheap; cash or time. 2844 Morgan st.

PIANO—Will sell my upright piano cheap for cash; has fine tone. 7310 Michigan.

PIANO—For sale, very handsome mahogany upright piano; full size; standard make, with all improvements; little used; case not scratched or marred; condition perfect; will sacrifice more than half; references. 3424 Washington. (7)

PIANO—For sale, an upright Sterling; cost $400; will sacrifice. Ad. F 161, Post-Dispatch.

PIANOS TUNED—Best workmanship guaranteed, $1.75; at Crawford's, 6th and Washington. (8)

PIANOS tuned, $1.50; first-class tuning; 25 years' experience. H. Kauts, 2114 S. Broadway. (1)

PIANO—For sale, new Knabe piano; owner leaving city; bargain. Ad. F 80, Post-Dispatch.

PUPILS PANTED—A few violin pupils; beginners; terms reasonable. Ad. F 96, Post-Dis.

PUPILS WANTED—For vocal and piano instruction; reasonable; highest refs. Ad. E 118, P.-D.

SAXOPHONE WANTED—To buy saxophone; also desire to take lessons. Ad., stating lowest price, G 40, Post-Dispatch.

A. T. WALO'S music house, 17 N. Broadway, opposite courthouse; largest stock of musical instruments in the city; cut price on all talking machines, graphophones and discs; latest and up-to-date piano, band and orchestra music. Send for catalogue today.

SCHUBERT & MOXTER, 2002 Franklin; first-class piano tuning and repairing; both phones. (8)

VOCAL LOGIC tells singers how to preserve good voices; 20c. Box 113, Guthrie, O. T.

VIOLIN TEACHER—Miss Laura Boette, 1909 La Salle st.

MUSICAL
14 Words or Less, 20 Cents.

WE supply outside towns with new and second-hand musical instruments; write for catalogue. J. Placht & Son, 113 S. Broadway.

A. T. WALO'S music house, 17 N. Broadway, prices cut on all musical instruments this week; especially cornets, clarinets, trombones, altos, tubas and all band instruments; write for prices today.

PIANOS FOR RENT,
At lowest prices. A few slightly used Pianos at unusual bargains.
THE ESTEY CO.,
1116 Olive Street.
(83)

Knight Sells $1,00 Records 40c.
Large stock to close out; others 20c; cylinder grafos, $3 up; disc, $8 up; repairs for all machines; music for summer outings.
KNIGHT'S, 1215 Olive.

BEHNING PIANOS
Are without a rival for tone, touch and durability. For sale by SCHUBERT & MOXTER, 2002 Franklin av. (99)

PONDER OVER THIS.
We have several excellent square pianos in a condition which makes them good as new. A small payment and $4 monthly will secure one of the bargains; one as low as $10; will allow all moneys paid in exchange any time.
Beyer's, 17th and Locust sts. (3)

Cut This Out and Bring It With You
$60 buys upright piano, 7 octaves.
$138 buys fine upright piano, slightly used.
$100 buys fine Knabe piano, used.
$75 buys fine Cabler piano, used.
$33 buys fine Bauer square piano.
$20 buys good square piano.
Will exchange any time and allow all what you paid, on any new piano.
KLEEKAMP & CO., 2307 Park av.

LESTER PIANOS ARE BEST
$275, $300, $350, $400. Best tone piano in St. Louis. See and hear them before buying.
MONEY CAN'T BUY BETTER
FRANK STELL,
1414-16-18 N. 16TH STREET.
STELL BUILDING. (99)

2-Car Loads Pianos-2
During the last 3 days we have received 2 carloads of pianos from the factory that were delayed in transit owing to the fire.
Our store is over-crowded with many different makes in all the fancy wood cases, ranging from the small parlor uprights for $165 to large concert grands.
ABSOLUTELY NEW PIANOS FROM $150 UP.
Good second-hands from $90 up.
See our large stock before buying.
SHATTINGER'S, 912 Olive st.

RENT PIANOS.
CHEAP FOR THE SUMMER MONTHS.
$1, $2, $3, $4 per month. Rent allowed if piano is purchased. F. G. Smith, Mfr., 1012 Olive st., A. E. Whitaker, Mgr.

$95.00—UPRIGHT—$95.00
A splendid chance for some one; this piano is 7 octaves and in good condition; terms to suit any pocketbook.
Beyer's, 17th and Locust sts. (2)

WE CAN SUIT YOU.
F. G. SMITH MFR. BRADBURY PIANOS, 1012 OLIVE STREET.
W. E. WHITAKER, MGR.
If you are in the market for a good piano and can appreciate a good offer, when it is presented to you, we will guarantee to suit you in a piano. Look over our stock, call and select the piano that you prefer and we will make the terms to suit you:
Whittier, mahogany upright.....$195
Fine oak upright $165
Kranich & Bach, ebony case.....$165
Rogers Bros., ebony case.....$150
Gabler, ebony case.....$145
Baumeister, mahogany case.....$185
The above is but a sample list of the large number of slightly used and second-hand pianos we have in stock, which must be closed out within the next few weeks to make room for the new fall line we are coming in daily. All of our special bargains in pianos are on the ground floor, and it is no trouble to show them, even if you are not ready to purchase immediately. Bradbury Piano Warerooms, 1012 Olive st., A. E. Whitaker, manager.

$140—Mahogany Case—$140
Here's a bargain we defy any one to duplicate it. It is almost new and full octave; our 10-year guarantee goes with it; terms if desired.
Beyer's, 17th and Locust sts. (3)

SQUARE PIANO SALE.
WE NEED THE MONEY AND ALSO THE ROOM THAT THEY TAKE UP, and are going to close out this week every square piano in the house; if you want a piano and easy terms can do it. On account of a great many rented pianos being sent back for storage during the summer we must get rid of them; pianos to make room for ours; we have a large number, some in very fine condition, and all the best standard makes; this is an opportunity

AGENTS' RENT LISTS

Mercantile Trust Co.,

EIGHTH AND LOCUST

RENT LIST

RESIDENCES.

N. e. cor. Twenty-ninth and Pine sts., 10 rooms and hall	$	150 00
3804 Pine st., 10-room house; furnished; for June, July and August		90 00
2901 Morgan st., 14 rooms; bath, gas and furnace		100 00
4229 Morgan, 11 rooms, bath, etc.; modern		75 00
4048 West Belle, 10 rooms, bath and furnace		65 00
5655 Maple av., 12 rooms; strictly modern		75 00
3973 West Belle pl., 10 rooms; bath, gas and furnace		60 00
946 Maryville av., 9 rooms; bath, gas, etc.; furnished		50 00
4302 Cook av., 8 rooms, bath, gas and furnace		40 00
1429 Tamm av., 9-room house, frame		30 00
1923 N. Twelfth, 7-room house		23 00

FLATS AND ROOMS.

8252A Delmar bl., 7 rooms, 2d floor, bath and furnace	38 50
4118A W. Pine st., 8 rooms, bath and furnace, furnished	50 00
5198 Delmar bl., 6 rooms, bath and furnace	40 00
5008A Fairmount av., 6 rooms, bath, gas and furnace	35 00
4553 Page bl., 4 rooms, bath, gas and furnace	25 00
3061 Shenandoah av., 4 rooms and bath	25 00

BUILDINGS AND STORES.

Several good hotel sites for rent. For particulars call at office.

2625 Olive st., building for lease; reasonable rent	.....
1514 N. Broadway; will alter to suit tenant	.....
513 Olive st., 4 stories; Post-Dispatch building; 25x114, and taxes	12,000 00
411-15 Washington av.; through to Lucas av.; 42x228	10,000 00
N. e. cor. Fourth and Elm sts., building; 60x156—56x100 square feet	$ 6,000 00
519-21 St. Charles st., 4-story building; 45x75; 5-year lease; will remodel	5,000 00
S. e. cor. Eleventh and Carr, 5-story building; 60x132.6	4,500 00
1007 Lucas, 6 stories & basement; 20x105	3,600 00
N. e. cor. Main and O'Fallon, 3-story building; 40x125	2,700 00
815 N. Seventeenth st., 3-story building; 45x85; steam plant; 5-year lease	2,400 00
703 Lucas av., 2d floor; heat and elevator	1,500 00
N. w. cor. Broadway and Hickory, 1st floor, steam heat, 100x100	225 00
2212-18 Washington av., factory; 75x135	150 00
204 N. Twelfth st., elegant store	150 00
409 N. Main, 4 stories and basement; 25x150	150 00
1444 N. Broadway, 3-story building, with switch	100 00
618 Morgan, 3-story building; 20x70	125 00
614 Locust, 2d floor; elevator and heat	100 00
517 Locust, 2d floor; 22x100	100 00
1318 Franklin, store; 20x142	100 00
616 Locust, 2d floor; 20x50, elevator	85 00
136 S. Twelfth st.	75 00
25 S. Main st., 3 stories and basement	75 00
614 Locust, 4th floor, with elevator and heat	65 00
107 Clark, 25x100; will put in first-class order	60 00
11 Market st., 4-story building; 20x70	50 00
221 Chestnut st., store and basement	50 00
1500 N. Broadway, store and 4 rooms	50 00
2733 Franklin av., store	40 00
114 N. Sixth st., 2d floor; 3 rooms and room 20x50	37 50
20-22 N. Commercial st., 3-story bldg.	35 00
1103 N. Grand av., room 5, light and heat	15 00
2625 Olive st., stable and express office, with rooms above	.....

OFFICES.

Allen building, Broadway and Market	.....

HOWARD GAMBRILL & CO.

917 CHESTNUT STREET.

DWELLINGS.

3540 Bartmer av., nine large rooms; large porches; beautiful lot	$ 60 00
3951 Delmar bl., 8 rooms; modern	55 00
5745 Vernon av., 10 rooms; fine	50 00

FLATS.

5060A Delmar bl., 5 rooms; modern	27 50

STORES AND WAREHOUSES.

Chestnut st., 19th and 20th sts., large warehouse; 37,000 square feet	200 00
FINE ST., 1527—New rear store and 3 living rooms	$20 00
Cass av., 3717—Fine large store and 2 rooms	20 00
Chestnut st., 1311—New business building; 2 floors and granitoid basement; rent reasonable	.....

GRIFFIN REAL ESTATE CO.,
1111 Chestnut st.

DWELLINGS FOR RENT

14 Words or Less, 20 Cents.

FOR RENT

4010 West Belle Place.

Modern 12-room residence. Large yard, stable, etc.

McNair, Harris & Jones Realty Co.
Eighth and Locust Sts.

RENT OR LEASE

5836 Delmar bl., in first-class condition; 11 large rooms; $75. DYAS-M'COLLOM, 107 N. 9th st.

TO LET FOR BUSINESS PURPOSES

14 Words or Less, 20 Cents.

OFFICE ROOMS

Will sublet two office rooms; separate or en suite. Call at 418 Fullerton bldg.

NO. 1 SALOON

For rent. Good location; cheap rent. For particulars apply.
NATIONAL BREWING CO.,
18th and Gratiot sts.

No. 1 Grocery and Saloon

For rent. Good location, northwest part of city. For particulars apply
NATIONAL BREWING CO.,
18th and Gratiot sts.

OLIVE, S. E. COR. 23d ST.

Built for and specially adapted to saloon, palm garden, hall and bowling alleys. Just completed. There is only one OLIVE STREET—the highway to World's Fair.

JOHN S. BLAKE & BRO., 17 N. 7th.

MONEY WANTED

14 Words or Less, 20 Cents.

MONEY WANTED—Young widow lady desires to borrow $500; first-class security; will furnish room and board as interest and pay back principal in monthly installments; answer at once. Ad. L 4, Post-Dispatch.

MONEY WANTED—I will 10 per cent for $800 for one year; good real estate security. Ad. F 62, Post-Dispatch.

MONEY WANTED—Private party to loan $300 on $800 worth of new, up-to-date furniture; for short time only; will pay reasonable interest; no money lenders need answer. Ad. G 44, P.-D.

MONEY WANTED—$2500 for 5 years at 5 per cent on first deed of trust; property worth double; no agents. Ad. F 116, Post-Dispatch.

MONEY TO LOAN—From $10 upward; small interest; good security. Ad. H 101, Post-Dis.

MONEY WANTED—$2500 for 3 years; 5 per cent; good loan; no commission. Ad. H 93, P.-D.

MONEY WANTED—$400, 4 to 6 months, on $1000 first-class collateral. Ad. F 25, Post-Dis. (90)

EDUCATIONAL

14 Words or Less, 20 Cents.

CULTIVATE the speaking voice; invaluable to all. Ad. G 47, Post-Dispatch.

MAN—Sit. by young Frenchman, well educated; wants employment or give lessons; speaks Italian and Spanish; first-class references. F 92, Post-Dispatch.

SPANISH lessons; price and time to suit you. Ad. Carlos Morelos, 8008 Locust st.

YOUNG Frenchman wishes to give French lessons in exchange for English. 3630 Evans av.

STUDY German. Evening class forming for fall. Make application now. Course of 24 lessons for $10. Fred W. Haid, 1434 Aubert av.

LANGUAGES

THE BERLITZ SCHOOL OF LANGUAGES
Odeon, Grand and Finney avs.
City branch, Mermod & Jaccard bldg.

REDUCED RATES DURING SUMMER.

200 branches in the leading cities of the world. FOUR MEDALS AT PARIS EXPOSITION, 1900. From June until September professors of the Berlitz School will be sent to places out of town, where there is sufficient demand for lessons. (99)

STORE, BARBER, BAR FIXTURES

14 Words or Less, 20 Cents.

COUNTER—For sale, partition and counter and sign. 2031 Pine st.

COUNTERS, ETC.—For sale, counters and showcases. Drug Store, 2091 Washington av.

DISPLAY CASE—For sale, fine square hand-made walnut display case, 5x6x8 feet; 12 level plate doors. 1011 Park av.

DISPLAY CASE—For sale, fine square hand-made walnut display case, 5x6x8 feet; 12 bevel plate doors. 1911 Park av.

SODA FOUNTAIN—Sit. for sale; good as new; cheap. 537 Goodfellow.

SHOWCASE—For sale, 8-foot oak showcase, 6-foot nickle case and 14-foot counter. 3219 Franklin av.

Orchard Bros., Store Fixtures.

Counters, shelving, wall and counter case, milk and butter ice boxes, ice cream cabinets, office partition; new fixtures to order. 1021 N. Broadway. (99)

AUCTION SALES

14 Words or Less, 20 Cents.

AUCTION Elias... sold for jewelry ... auctioneers, 1602 ... lots at ... (8)

GALLANT ... auctioneer, ... (8)

AGENTS' RENT LISTS

For Rent

4922 Spalding, 8 rooms....$40

FLATS

3963 Shenandoah, 5 rms..$27.50
3963a Shenandoah, 6 rms..$30
5133 Minerva, 5 rooms....$25
4100 Flad av., 6 rooms...$30

STORES

4501-3 Garfield Av.,
(West of Cora).....$50

BOWLING ALLEY AND POOL ROOM.
JEFFERSON BUILDING.

LINCOLN TRUST CO.
Seventh and Chestnut Sts.

ROBT. M. NOONAN,

704 Chestnut St.

Prompt and Careful Attention Given to Collection of Rents and Repairs.
Loans Negotiated Quickly.

DWELLING.

4216 Cook av., 9 rooms, bath, furnace, etc.	60 00

FLATS.

2755B Lafayette, 6 rooms and bath	25 00
1833A Whittier st., 5 rooms and bath	22 00
1329A Whittier st., 5 rooms and bath	20 00
3215A Olive st., 3 large rooms	17 00
3444A Manchester, 3 nice rooms	15 00
2758 Manchester, 3 connecting rooms	15 00
3432A Manchester, 3 rooms; good order	12 50
121 Cedar, 3 rooms (colored)	10 00

STORES, ETC.

1218 Morgan, cor. store, retail corner	$70 00
718 N. High, cor. Linden, any retail business	70 00
504 N. Leves, 2-story bldg.	40 00
117 Market, new store, 14x55	15 00
813 Manchester, good retail store	20 00
3432 Manchester, 15x45	15 00
2723 Olive, beautiful, well-lighted, sound proof studios	.....
N. w. cor. 3d and Pine sts., cor. rooms, suitable for office	.....
2612 Pine st., good stable	8 00

J. I. EPSTEIN,

610 CHESTNUT STREET.

DWELLINGS.

1834 Locust st., 14 rooms, corner house	$150 00
5000 Morgan st., 10 rooms	55 00

STEAM-HEATED APARTMENTS.

5136 McPherson av., 6 rooms	65 00
4306 Maryland av., 6 rooms	52 50

KENILWORTH.

4137 Lindell bl.—7 rooms, 1st floor	75 00

NETHERLAND.

4315 Lindell bl.—1st floor, west, 7 rooms	75 00
4319 Lindell bl.—2d floor east, 8 rooms	85 00

FLATS.

5041A Kensington, 6 rooms	40 00
5041 Kensington, 5 rooms	37 50
5122A Kensington, 6 rooms	37 50
3954A St. Louis, 6 rooms	28 00
4652 Page bl., 6 rooms	32 50

STORES.

1420-22 Chouteau av.	35 00
611 Lucas av., rear building	5 00
514 N. Nineteenth, shop	10 00

STABLE.

Morgan and Cardinal, suitable for a carpenter or plumber	.....

JOHN L. McDOWALL,

927 CHESTNUT STREET.
Telephone Main 2312.

HOUSES.

3800 West Pine bl., 9 large rooms; nice grounds and stable; 2 baths; modern	$100.00
4003 West Pine bl., 11-room modern residence; newly decorated	75.00
3064 Cook av., 8 rooms; bath	40.00

FLATS.

5077A Kensington av., 6 rooms; modern; bath	32.50
4054A Olive st., 6 rooms, bath etc.	30.00

STORES.

1500 S. Third st., large, well-lighted store	.....

MODERN FLATS

4736-36A Cook av., 5 and 6 room flats; gas fixtures, bath, separate furnace and laundry; modern and complete; just being finished; rent $32.50 and	$35 00
4717A Washington av., 7 rooms tiled bathroom, separate steam heater and laundry, gas range and grates, combination fixtures, rent	45 00
4431 Evans av., 5 rooms, bath, separate furnace and laundry; gas fixtures; vacant 1st; rent	30 00

F. A. BANISTER, 503 Fullerton bldg.

4633 MAFFITT av., 5 rooms	$18
3102A N. Taylor, 5 rooms, bath, furnace	30
2240 N. Grand av., 5 room, bath and heat, janitor service	25

M'CORMICK-RILGEN-RULE, Century bldg.

JAS. M. CARPENTER & CO.

825 CHESTNUT STREET.

STORES AND OFFICES.

4608 Page bl., store	$25 00
1611 Park av., store	18 00
1622 Olive st., store	40 00
517 Franklin av., store and 2 floors	175 00

HOUSES.

4215A Cook av., 8 rooms	45 00
802 Clarkson pl., 8 rooms	40 00

FLATS.

5064 Fairmount av., 6 rooms, bath, etc.	35 00

WEST BELLE PLACE, 4120—Nine rooms; modern; completely repaired; $60.
2811 Russell av., 8 rooms; bath; yard; $50.
3150 Clark av.; 8 rooms; large stable and yard; $35.
JOHN MAGUIRE REAL ESTATE CO.,

FOR LEASE
14 Words or Less, 20 Cents.

COMMERCIAL AND FACTORY BLDGS.

FOR LEASE.

LOW RENTALS.

WASHINGTON AVENUE CORNER.
West of Twelfth Street; 65,000 square feet floor space; rent $7500 per yr.

FOURTH STREET CORNER BUILDING.
Near Market St.; 56,000 square ft. floor space; modern; rent $6000 per yr.

CORNER FACTORY BUILDING.
Near Seventeenth and Washington av.; 23,000 square feet; elevators, steam heat, etc.; rental, $2400.

MODERN NEW BUILDING.
Six-story and basement; new wholesale district; 15,000 square feet floor space; rent, $3300 per year.

MODERN SLOW-BURNING BUILDING.
Extra heavy construction; 91,000 feet floor space, with terminal switch and shipping platform; Cupples group.

We have a number of available sites on which we can erect buildings suitable for wholesale purposes. If you intend to make a change in your business location see our "leasing department."

MERCANTILE TRUST CO.

EIGHTH AND LOCUST.

FOR LEASE

FOR A TERM OF YEARS

In the Heart
OF THE
World's Fair City
WITHIN
2 BLOCKS OF 22 LINES OF CARS.
On Olive, near Broadway

THE TWO LIVE BUSINESS STREETS OF ST. LOUIS.

25 feet front by 114 feet deep, corner of alley, a four-story substantial building and basement, plenty of light on three sides, equipped with double boilers, electric light plant and elevator. ALTERATIONS TO SUIT TENANT.

Address
Mercantile Trust Co.,
or ST. LOUIS POST-DISPATCH
ST. LOUIS, MO.

For Lease 819 Lucas Av.

Second floor; 25x105; good light; cheap. Apply HADLEY DEAN GLASS CO., 11th and Lucas. (83)

FOR LEASE!

Lot 816x225, adjoining World's Fair Administration building. Will lease the whole or part during World's Fair period.
MISSISSIPPI VALLEY TRUST CO.,
Fourth and Pine sts.

FLATS FOR RENT
14 Words or Less, 20 Cents.

Netherland Apartments,

4315-4319 Lindell; 7 and 8 rooms; steam heat, hot and filtered water; telephones, bell boy; will decorate to suit; $75 and $85.

H. A. VROOMAN, 822 Chestnut St.

ELEGANT APARTMENTS,

4306 Maryland avenue, 6 rooms, lower, including steam heat, hot and filtered water, janitor service; will decorate to suit; $52.50.

H. A. VROOMAN, 822 Chestnut St.

For Rent No. 5219 Fairmount Av.

On a lease, 5-room modern flats; first or second floor. We furnish steam heat, hot water, janitor service; $37.50.
D. B. BRENNAN R. E. CO., 816 Chestnut st.

TO RENT—FLAT.

5200 MORGAN STREET.
RESERVATIONS MADE NOW.

The finest 6, 7 and 9-room flats in the city; hardwood floors in every room; tiled and marble bathroom, finished in white; nickle-plated trimmings, porcelain tub, tank closet, beautiful buffet, plate shelves, beamed ceilings, lots of closets, range, shades, fixtures, screens and janitor furnished; references required.
ROYAL INVESTMENT CO.,
700 Chestnut st. (80)

LOANS ON REAL ESTATE
14 Words or Less, 20 Cents.

PLENTY SMALL SUMS TO LOAN

$1000, $1200, $1300, $1400, $1500, $1600, $1700, $1800, $1900, $2000, $2200, $2400, $2500, $2700, $2800, $3000, on St. Louis city and county (Mo.) improved property; my clients are very anxious to place their idle funds, and some of them will place their money as low as 4½ per cent.
CHAS. F. VOGEL, 624 Chestnut st.

5-Per-Cent Money

To loan—We have $1000, $2000, $3000, $4000, $5000, $6000, $7000, $8000, $9000, $10,000, $15,000, $20,000, $25,000 and $50,000 to loan at 5 per cent interest on extra good security; St. Louis city improved real estate only.
KEELEY & CO., 1113 Chestnut st.

MONEY TO LOAN—On real estate at reasonable rates; inducements on large amounts; also building loans; monthly payments; $200 and upwards.

JOHN MAGUIRE REAL ESTATE CO.,
107 N. Eighth st.

LOANS on North St. Louis real estate a specialty at lowest rates and in sums to suit.
J. H. GUNDLACH & CO., 3615 N. Broadway. (99)

MONEY to loan, any amount; home or foreign; lowest rates. Love & Sons, 802 Chestnut st. (99)

MONEY TO LOAN—On city and St. Louis County real estate loans to suit at lowest rates.
STRODTMAN & STRODTMAN,
3017 N. Broadway. (99)

PLANS—Plans and specifications at 2 per cent for cost for whole city. 2206A N. 7th st.

REAL ESTATE FOR EXCHANGE
14 Words or Less, 20 Cents.

WANT TO EXCHANGE.

INCOME PROPERTY.
FOR VACANT GROUND.

We have for exchange high-class income property, single detached houses and flats. Prices ranging from $6000 to $300,000. It's our own property, almost all right new. All first-class.
ROYAL INVESTMENT CO., 700 Chestnut st. (7x)

FARM PROPERTY WANTED—For exchange, 8 lots in South Chicago, clear, for clear farm property. What have you? E 142, Post-Dis.

VACANT LAND WANTED—To exchange, corner store and flat, West End; want vacant. Ad. F 120, Post-Dispatch.

FOR EXCHANGE—Fine clear lots in Tyler pl. for equities in improved property; state price and full description or call. Herrmann, 1127 Chestnut st.

PROPERTY WANTED—For exchange, an established electrical business for property; leaving city. Ad. L 6, Post-Dispatch.

FOR EXCHANGE—St. Louis income property; write description of property offered. E. Lerry, Rushville, Ill.

HOUSE WANTED—To exchange, flat in West End for house near Grand av. F 171, P.-D.

HOUSE WANTED—For exchange, 80 acres fruit and farm land in St. Clair County, Mo., for house and 50-foot lot in East St. Louis. Ad. H 151, Post-Dispatch.

TO EXCHANGE—Vacant property near Taylor av. for interest in some business. F 68, P.-D.

REAL ESTATE WANTED
14 Words or Less, 20 Cents.

WANTED—Party to build factory building of two-story, 10,000 square feet floor space; corner lot preferred; will lease for ten years. Ad. G 61, Post Dispatch.

DWELLING WANTED—1½ or 2 story, between Evans, Delmar, Grand, Union; $50 down, $25 monthly; state price. Ad. F 111, Post-Dispatch.

FLAT WANTED—To buy 3 or 4-room flat, bath, all improvements; good condition; no agents; must be east of Taylor; a bargain. Ad. S. F., 2431 Coleman st.

HOME WANTED—To buy suburban home, 6 to 8 rooms; ample ground; modern conveniences; bargain; give price and full particulars. Ad. drug store, 22d and St. Louis.

LAND WANTED—4 or 5 acres near Maplewood; give price and location. Ad. H 4, P.-D.

HOUSE WANTED—A plain house of about 6 rooms; can pay about $100 cash, balance monthly. Ad. G 51, Post-Dispatch.

HOUSE WANTED—To buy house or flat with large lot and outhouse; state, terms, location, etc. Ad. F 156, Post-Dispatch.

CITY REAL ESTATE FOR SALE
14 Words or Less, 20 Cents.

Westmoreland Place

Cheapest corner in this peerless subdivision; faces south.
86 feet 8 inches front.
Nonresident owner instructs us to SELL. Make an offer. Price, $150 per foot.
MISSISSIPPI VALLEY TRUST CO.,
Fourth and Pine sts.

25 FEET OR MORE.

Lot fronting 300 feet on 6th, also 7th st. (Carondelet), also fronting Schirmer and Stein sts.; easy terms can be arranged to suit; may exchange for improved.
JOHN MAGUIRE REAL ESTATE CO.,
107 N. 8th st.

WORLD'S FAIR.

12 acres, just west of the World's Fair site. $3000 per acre.
MISSISSIPPI VALLEY TRUST CO.,
Fourth and Pine Sts.

LOTS OF LOTS!

ANY QUANTITY WHERE PRICE

HENRY HIEMENZ REALTY CO.,
614 Chestnut St.

LINCOLN AV., North Side.
100 feet east of Prairie av. Lot 26x140. Price, per foot $225
MERCANTILE TRUST COMPANY,
EIGHTH AND LOCUST.

Tyler Place Lot Cheap

Botanical av., South Side; adjoins 3628 Botanical av. on the west. Lot 50x128. Price, per foot $50
MERCANTILE TRUST CO.,
EIGHTH AND LOCUST.

LOTS $250.

$5 A MONTH

Pays for them; 25x125 feet; in the West End; 3 car lines; one fare; big speculation and the finest place around St. Louis for a home. Call or write
J. B. BRADFORD,
403 Carleton Building, St. Louis.

ALLEN AV., North Side.

90 feet north of Mississippi av. Lot 30x137. Price, per foot $37
MERCANTILE TRUST COMPANY,
EIGHTH AND LOCUST.

FARM—For sale, 20-acre farm in Jefferson County, Ill.; one mile from town; 8-room house, stable, etc.; fruit for family use; on free mail route; price $800. T. B. Osborn, Woodlawn, Ill.

CITY REAL ESTATE FOR SALE
14 Words or Less, 20 Cents.

WE WILL SELL YOU A LOT IN Southampton

For 1-10 Cash, Balance $10 Per Month

IF YOU DIE BEFORE LOT IS FULLY PAID FOR WE CANCEL UNPAID NOTES

Streets, Sidewalks, Gutters, Sewers, Water and Gas Laid

Agent on the ground all the time. Call or write

Mercantile Trust Co.
EIGHTH AND LOCUST STS.

WINDERMERE PL., South Side.
824 feet west of Union boul. One of the choicest lots on the street. Lot 62x157.
MERCANTILE TRUST CO.,
Eighth and Locust Sts.

LOTS $25

$3 DOWN, $2 A MONTH,

Pays for them; 25x135 feet; all high and dry, near the city; new line of railroad; assuring cheap fare; perfect title; big speculation and the finest suburb around St. Louis for a home.
J. B. BRADFORD,
403 Carleton Building, St. Louis.

GLASGOW and MAGAZINE.

Northwest corner. Lot 48.4x115. Price, per foot $45
MERCANTILE TRUST CO.
EIGHTH AND LOCUST.

PINE ST. LOT AT $85.00 A FOOT

West Pine bl., 50x213 feet, south side, 148 feet west of Boyle av.
CHAS. F. VOGEL, 624 Chestnut st.

BLACKSTONE AV., East Side.
122 feet south of Wells av. Lot 50x124.6. Price and particulars at office.
MERCANTILE TRUST COMPANY.
EIGHTH AND LOCUST.

SUBDIVISION—A good city subdivision, about 2500 front feet, on three streets, lately acquired under deed of trust, can be had at a low price; 2 car lines; easy terms. Ad. E 194, Post-Dispatch.

LOT—For sale or exchange, lot 16 in block 1377, Compton Heights; will consider equity in a 4 or 5 room house. H. L. Schaefer, 5 S. Broadway. (4)

LOTS—Choice business and residence property in West Horton pl.; only a few blocks north of World's Fair; have a few choice corners left; easy terms. M'KEE-HARTNAGEL R. E. CO., 1134 Chestnut.

LOT—Wells av., 50x129 ft., s. s., 350 ft. west of King's highway; bargain if sold at once. Apply Chas. Bicker, 400 Morgan st.

LOT—Henrietta st., south side, 190 feet east of Grand av., lot 30x120; big snap. Frank O'Connell, 1800 Dolman st.

LOT—For sale, lot; 50x170. 1155 Bayard av. (23)

FARMS FOR SALE
14 Words or Less, 20 Cents.

FRANKLIN COUNTY, MO., FARMS

Franklin adjoins St. Louis County; has no bonded debt and is one of the most prosperous counties in the state; I own and offer for sale, in any quantity, more than 10000 acres of farm lands for $10 to $25 an acre, owing to class of improvements; also, I am the agent for the sale of 100 farms at extremely low prices and upon reasonable terms. Answer, stating what you want, a quantity, grain, stock or fruit farm. Address
JOSEPH H. BENNETT, Sullivan, Mo. (8)

FARMS—For sale; 200 acres, about 80 acres in cultivation; 2-story 6-room and reception hall new frame house; porches, front and rear, with 8-room addition; cemented cellar under house; all in the best of condition; about 10 acres of bearing orchard; good water; good barns and other buildings; icehouse, cyclone cellar; $4000.

180 acres, about 135 in cultivation; balance choice timber; 20 acres bearing orchard, in fine condition; two good houses; large barn, granary and other buildings; principally rich valley land, divided off into different fields; springs in every field; variety of small fruits; price $4500, part on time.

40 acres, 1½-story frame house, family orchard; lovely location; about $200 cash, time on balance; price $1000; fronting state road; good land; fine poultry and fruit farm.

680 acres, stock farm; good buildings; fine orchard, bearing; river runs past the farm; about 300 acres of the finest river bottom land, close to city; bargain; $12,000; half cash, time on balance; will trade for St. Louis property; deed of trust $6000 on place; can run for years.

80 acres; about 55 in cultivation; large bearing orchard; new frame buildings; good water; about 4 miles from town; a bargain; $1500.

I have other nice farms on terms to suit and at reasonable prices. Inclose stamp for circular.
VICTOR WM. REITZ, St. James, Mo. (99)

FARM—For sale, farm of 70 acres within one mile of Court House; 45 acres in orchard, 2 acres in strawberries, balance in grass; good house, 2 large barns, 2 springs, 2 wells; 2500 fine bearing apple trees, 2000 peach trees, 300 pear trees, 200 cherry trees, and all other kind of fruit in abundance; fine location for stock, dairy or poult.y; city has 8000 inhabitants with 5 railroads; price $4200; time on a large portion; one good fruit crop will pay for the whole place. For particulars inquire or address Dr. A. G. Brown, 2815 Olive st.

LAND—500 acres good timber; 70 acres cleared; part bottom; good house and barn; 2 miles from Hillsboro, county seat; 6 acres, good 4-room house, fixed for chickens; one nice farm, De Soto, Mo., 25 acres, fixed for chickens, stone house coop, with 300 chickens; one-half cash, balance on time; a lot of nice and small farms. M. F. HERRINGTON, De Soto, Mo. De Soto, Mo.

FARM—For exchange, high-grade Illinois grain and stock farm of 386 acres at railroad station; three miles of county seat; 85 acres in apple orchard; close to St. Louis; want St. Louis property or will sell for cash. Ad F 79, Post-Dispatch.

FRUIT FARM—MONTHLY PAYMENTS.
80 acres, 100 miles from city; 10 acres orchard; most all good land; $400; $50 cash and $7 per month. J. W. KERR, 110 N. 9th st.

LAND—For sale at a bargain, 40 acres, $650; 5 miles from Mount Vernon; 20 acres in corn, 10 in meadow, 10 good timber; $250 cash, balance to suit. Geo. D. Williams, Mount Vernon, Ill.

FARM—For sale, 100-acre farm in Jefferson County, Ill.; six-room house, new barn, 10 acres bearing orchard, 20 acres young timber; on public road; 5½ miles of good railroad town; price $4000; only 60 miles from St. Louis. A. S. Osborn, Woodlawn, Ill.

FARM—For sale, farm, 86 acres; good house, fruit trees; 30 miles south of city; 1½ miles from railroad station; must sell at once. 1442 Stewart pl., St. Louis.

CROP—For sale, crop of five acres of corn and tomatoes. Inquire 601 S. Broadway.

80 ACRES FRUIT LAND FOR $5
Cash and $5 monthly; no interest; total price $250; 100 miles from St. Louis.
J. W. KERR, 110 N. 9th st.

LOT—For sale, elegant lot, near King's highway and Page bl., 25x145 feet, corner of alley. Ad. 2719 Locust st.

FARM—For sale, 7-acre fruit and truck farm; house, water; near town; fine location; only $375; $100 cash, balance $10 month. A. E. Miller, Box 61, Mt. Vernon, Ill.

GOING WEST? Want land? Write us first; small farms, large ranches, tracts for investment or colony; Oregon or Washington. McArthur & Mahoney, Portland, Ore.

FARMS—For sale, farms; all sizes; near St. Louis; free list. S. H. Morton, 304 Lincoln Trust bldg.

IMPROVED PROPERTY FOR SALE
14 Words or Less, 20 Cents.

BUY A HOME

LUCAS AV., 3122.
Two-story and mansard brick residence, 12 rooms, bath, reception hall, finished basement, furnace heat, etc. Lot 36'6"x134'8". Annual Rental $900.
Price $7,000

LUCAS AV., 3227.
Two-story stone front residence, mansard roof, 10 rooms, bath, reception hall, finished basement, furnace heat, etc. Lot 26x134.
Price $7,000

LUCAS AV., 3440.
S. E. cor., Theresa avenue, two-story and attic brick residence, 9 rooms, bath, gas, furnace heat, finished basement, brick street, granitoid walks, etc. Lot 25x130. Rental $780.
Price $8,500

LUCAS AV., 3438.
Two-story stone front brick residence, slate roof, nine rooms, bath, furnace, finished basement. Brick street, paved alley, etc. Lot 26x134'8".
Price $7,500

McPHERSON AV., 4217.
Two and one-half story brick residence, six rooms, bath, reception hall, finished basement, furnace, etc., Lot 25x142'6".
Price $5,000

McPHERSON AV., 5065.
2-story and attic brick residence, slate roof, ten rooms, bath, gas, furnace heat, etc. Telford street, granitoid sidewalk. Lot 50 ft. front.
Price $9,000

McPHERSON AV., 5070.
2-story brick residence, 10 rooms, slate roof, gas, bath, furnace heat etc. Telford street, granitoid walks. Lot 50 ft. front.
Price $9,000

MADISON ST., 2613.
2-story brick residence, six rooms, gas, bath, city water, etc. Lot 50x120. Annual rental $300.
Price $4,500

MAFFITT AV., 3961.
2-story and attic brick residence, seven rooms, bath, gas, reception hall, finished basement, etc. Telford street brick alley. Lot 31x142'6". Annual rental $390.
Price $4,000

MAGNOLIA TERRACE, 3505.
2-story brick residence, six rooms, bath, gas, reception hall, finished basement, furnace heat, etc. Lot 30x120.
Price $4,000

MISSISSIPPI VALLEY TRUST CO.,

FOURTH AND PINE STS.

FLATS—2 desirable flats in No. 1 neighborhood, west. For particulars ad. W. S., 1414 Locust.

COTTAGE—For sale or trade, 4-room frame cottage, team of mules; some cash. 4438 Cottage.

PROPERTY OUT OF CITY FOR SALE
14 Words or Less, 20 Cents.

LOTS $10 EACH

$1 DOWN, $1 A WEEK PAYS FOR THEM. All high and dry; 25x125 feet; situated on the beautiful plateau of the Cumberland at Helenwood, Tenn. It is undisputed that first ones in a new division buy the cheapest and make the most money.

Moral: Send now; don't wait; they will net you a large profit if ordered at once. Think of it! A lot for $10, and $1 a week pays for it. Perfect titles and big speculation in the oil belt of Tennessee.
VALLEY REALTY CO.,
706 Burlington bldg., 8th and Olive st., St. Louis, Mo.

LAND—For sale, 200-acre town site, five houses, barn, P. O., store, sawmill, 2,000,000 feet timber, 5000 peach trees, crops, tools, stock; 2½ miles to Mobile street cars; depot on place, church, school; many northern people now here; healthful climate; pure spring water; must sell at once. G. O. Bradley, Orchard, Ala.

FLORIDA HOMES; send 10 cents for printed matter; tells about lands, farming and fruit growing. Crosby, San Mateo, Florida.

PROPERTY—St. Louis County, from 1 to 200 acres. B. C. Stevens, Clayton, Mo. (8)

SUBURBAN PROPERTY FOR SALE
14 Words or Less, 20 Cents.

LAST CHANCE TO GET "COTTAGES"

Brentwood Station cottages, corner Wellington and Truesdale avs.; your choice for rent money of the three-room frames, with lots 30x150 each; newly painted, papered and repaired; cistern, spring, shed, closets, chicken house; on Suburban cars, Clayton division, or Chouteau av. Kirkwood line; fare 10c; get off at Tuxedo iron bridge and Shady av.; 1 block from car line; price $800; terms $25 down, balance $8 per month; no interest. ZINK & CO., Agents, 19 N. 7th st.

Glendale

1½-story frame house of 4 rooms, stable, etc.; everything in best of condition—4½ acres. This property fronts on Watson road, ¾ of a mile from Glendale Station on Frisco R. R.
Price $1400
MERCANTILE TRUST CO.,
EIGHTH AND LOCUST.

Beautiful Glendale Home

I have a very pretty 6-room residence at Glendale Park, with bathroom, granitoid cellar, furnace, nice summer kitchen, large 2-story 14x8, 2 fine cisterns and plenty of chicken and poultry sheds; lot 100x158 feet; lots of forest and shade trees; convenient to steam and electric roads; owner wants to sell quick and will give someone a bargain. See
CHAS. F. VOGEL, 624 Chestnut st.

BEAUTIFUL HOME

In Clifton Heights; in first-class order; nonresident owner will give a bargain in this to quick purchaser; terms to suit.
CARTER-COWEN-EVERS REALTY CO.,
625 Chestnut st.

PINE LAWN STATION.

On the Suburban railway and Natural Bridge road; beautiful country place with 48.11 acres of land; unlimited supply of water.
MISSISSIPPI VALLEY TRUST CO.,
Fourth and Pine Sts.

HOUSE—For sale, modern 8-room frame house; bath, hot and cold water, electric lights, piped for furnace; large porches; rock foundation, with full cellar; stable, chicken house, shed and granitoid walks; house faces east on lot 88'x267'. N. Clay av., Kirkwood, Mo., only five minutes' walk from street car, and 10 minutes from depot; price is $4100; terms $1500 cash, balance small monthly payments; this price will positively sell this house. Come out and see it today or you will miss a chance.
J. W. FINLAY,
Kirkwood, Mo.

LAND—For sale, 9 acres, Manchester rd., near Kirkwood; lots of fruit and vegetables; good frame house and fine well; all for $2700.
GEO. SAUSMAN R. E. CO., 620 Chestnut st.

HOUSE—For sale, 5-room house, barn, small orchard, lot 100x200; also 200x200 and 100x100; together or separate; at Meramec Heights, 1 mile west of Meramec Highlands.
F. A. BERKMAN, 3225 Lawton av.

HOUSE—I own a very pretty house at Lindenwood; large lot and high ground; I want to leave and will sell for less than $1800 and on monthly payments, if wanted. Ad. F 93, P.-D.

LAND—For sale, 10-acre tract of land near Chain of Rocks; fine gardening land.
GEO. SAUSMAN R. E. CO., 620 Chestnut st.

LOT—$10 per foot buys lot in Maplewood; city water; 5c fare.
GEO. SAUSMAN R. E. CO., 620 Chestnut st.

IMPROVED PROPERTY FOR SALE
14 Words or Less, 20 Cents.

748 BAYARD AV.

Lot 30x170. Two-story brick house, 9 rooms and reception hall, bath and furnace. Frame stable in rear. Street and sewer made.
Price $5,000
MERCANTILE TRUST CO.,
EIGHTH AND LOCUST.

NEW HOUSE IN WEST END.

For Sale—5730 Chamberlain av., Chamberlain Park, about 200 feet east of Goodfellow; it is a new 2-story rock-front house of 10 rooms, fine reception hall, fine mantels, hardwood finish, tiled bathroom, hot and cold water; lot 57x155 feet. For key, price and terms, see
KEELEY & CO., 1113 Chestnut st. (7)

4415 GIBSON AV.

Lot 25x137. A 7-room brick house arranged as flats, with 4 rooms down, 3 rooms up; water, sewer and gas, laundry; house in good condition.
Rent, per year ..... $ 348
Price 2,750
MERCANTILE TRUST CO.,
EIGHTH AND LOCUST.

A GOOD INVESTMENT.
Four flats, 4244-46 Norfolk av., which can be made into rooming house; in first-class condition; yearly rent $528; sell cheap. Inquire at 4211 Hunt av. (09)

3111 PINE STREET.

Three-story stone front brick residence of 11 rooms, all conveniences. Lot 27.6x150.
Rent ..... $ 720
Price 6000
MERCANTILE TRUST CO.,
Eighth and Locust Sts.

YOU CAN BUY FOR $25 MONTHLY

And small cash payment, 1341 Hodiamont av., near Page bl., a nice 6-room brick residence; price $2500.
CHAS. F. VOGEL,
624 Chestnut st. (91)

4570 Kennerly Av.

Lot 29x130; a neat 4-room brick house with cellar; owner going to leave city; says sell. Price $1,325.
MERCANTILE TRUST CO.,
EIGHTH AND LOCUST.

REDUCED FROM $1500 TO $1350

4123A Penrose st., between Harris and Fair avs., a 1-story brick house of three rooms and cellar; rock foundation, city water; lot 25x135.
CHAS. F. VOGEL, 624 Chestnut st.

$15 Per Month Will Buy

5512-14 or 16 Botanical av., 4 rooms and bath each; prettiest little "Queen Anne" houses in city, and new; $1550 each and your terms; make offer.
GREER-ANDERSON REALTY CO.,
719 Chestnut st.

ST. LOUIS, NEAR GRAND, $2300.

No. 3721 St. Louis av., a 1½-story brick cottage of 4 rooms, having 3 rooms and hall; finished basement room; owner will show you through; can make easy terms.
AIPLE & HEMMELMANN R. E. CO.,
608 Chestnut st.

4536 EVANS AV.

1½-story brick cottage of 5 rooms, laundry, etc., fruit and shade trees. Lot 25x153. Price $2,400
MERCANTILE TRUST CO.,
EIGHTH AND LOCUST STS.

A NEAT HOME REDUCED TO $2500

IMMEDIATE POSSESSION.
5141 Ridge av., a 1-story 4-room brick dwelling, front and side entrance, large parlor, cemented cellar, water and gas; lot 25x100.
AIPLE & HEMMELMANN R. E. CO.,
608 Chestnut st.

4451 GREER AV.

A modern 2-story 7-room brick residence and reception hall, bath, etc.; street and all improvements made; can be used for 2 families if desired. Lot 30x145.
Price $3800
Easy terms—only $900 cash required.
MERCANTILE TRUST CO.,
EIGHTH AND LOCUST.

A SPLENDID INVESTMENT.

Rent for $635 Per Year. Price $3985.
1015 Grattan st., a 2-story and attic 6-room brick dwelling; also 2-story 8-room brick dwelling in rear; just put in first-class repair; lot 29.6 x130.
AIPLE & HEMMELMANN R. E. CO.,
608 Chestnut st.

3139-41 LAWTON,

N. e. cor. Compton; lot 40.3x128.6; 2-story brick residence on corner and 2-story brick building, arranged as 2 flats adjoining. All rented for $1020 per year.
Price $10,000
MERCANTILE TRUST CO.,
EIGHTH AND LOCUST.

A BEAUTIFUL HOME.

2848 Salena st., one of the prettiest homes in South End; has 7 large rooms, bath, hot and cold water and reception hall; is exquisitely decorated and needs no repairs; owner wants to sell and will make low price. See this at once; occupant will show you through.
SLATERY-HAUER-BARTH, 806 Chestnut st.

A NEAT LITTLE HOME.

5624 THEODOSIA AV.

Lot 25x125.
Five-room frame house, cellar, cistern, sewer, shade trees, etc.; house in good condition.
Price $4500
MERCANTILE TRUST COMPANY,
EIGHTH AND LOCUST.

PRETTY LITTLE HOME.

4216 Arco av., brick cottage of 4 rooms, hall, bath and closet 1st floor and 2 finished basement rooms; in good condition; sell at a low figure on easy terms. See it; occupant will show you through; make offer.
SLATERY-HAUER-BARTH, 806 Chestnut st.

A COUNTY HOME IN THE CITY.

4543 MAGNOLIA AV.

Two-story residence of 8 rooms, bath, steam heat, attic, etc.; large stone porch in front. Lot 100x380.
Price $15,000
MERCANTILE TRUST CO.
EIGHTH AND LOCUST.

$250 CASH

And the balance, $2000, on monthly payments of $20 per month, will buy 5570 Wells av.; lot 25x200.
M. B. O'REILLY R. & I. CO.,

WAS YOUR RENT RAISED? DON'T PAY IT when you can buy nice cottages with large yards, fruit, shrubbery and everything desirable, for payments same as you now pay for rent. Also farms, truck gardens and fine residences. Call or write. M'CORKLE, 1015 Chemical bldg. (99)

PROPERTY—For sale, n. w. cor. Plymouth and Suburban tracks; lot 100x270; can be subdivided to good advantage; for particulars apply on premises.

IMPROVED PROPERTY FOR SALE
14 Words or Less, 20 Cents.

Westminster Place HOMES

JUST COMPLETED 5095 AND 5099

12 rooms, storage room, 2 china closets, separate marble bath and toilet on second floor, bathroom on third floor; first floor finished in quarter-sawed oak; reception hall and dining room wainscoted; first floor covered ceilings; maple floor in kitchen; handsome stairway leading to second floor; elegant stained-glass windows; beautiful mantels; slate sink and wash tubs; Spence hot-water heat; large butler's pantry and linen closet; tiled porch; steel beams; lot 50x155. The workmanship will bear the closest inspection. Open today. Constructed by S. S. Pomeroy.
J. M. LEVI & CO., 814 Chestnut st.

4638-40 Page Av.

Two-story brick building arranged as 2 flats of 5 and 6 good rooms; each flat has furnace, separate laundry, sewer and street now being made.
Rent, per year ..... $ 750
If sold this week will take..... 6150
MERCANTILE TRUST CO.,
EIGHTH AND LOCUST.

ON MONTHLY PAYMENTS.

For sale, house and lot No. 3940 Shaw av., near Vandeventer, nice two-story stock-brick front house of 8 rooms; reception hall, bath, toilet, slate roof and furnace; lot 36x124 feet. Terms, $500 cash down and $30 per month. For key and price see
KEELEY & CO., 1113 Chestnut st.

4830 GREER AV.—$2650.

7-room and bath, cozy house and 40x165 lot; also chicken house and 2-story stable; street made.
GREER-ANDERSON REALTY CO.,
719 Chestnut st.

ON MONTHLY PAYMENTS

For sale, house and lot, 4651 S. 19th st., near Neosho st.; brand-new 1-story brick cottage of 4 rooms, reception hall, bath, inside w. c., gas, lot 30x140 feet; terms $200 cash and $15 per month. For keys and price see
KEELEY & CO., 1113 Chestnut st.

1337 CLARA AVENUE

Lot 25x125, a substantial 8-room residence with slate roof; house has furnace, gas, bath, hot and cold water, screens, etc., sidewalk made; a very pretty home.
Price $4000
MERCANTILE TRUST CO.,
EIGHTH AND LOCUST.

On Monthly Payments.

For sale, houses Nos. 3235 Pennsylvania av. and 3234 Minnesota av., between Utah and Wyoming sts., two new one-story brick cottages of four rooms each, with hall; lot 47x140 feet to each house; terms $300 cash down and $20 per month. For keys and price see
KEELEY & CO., 1113 Chestnut st.

2608 CASS AVENUE.

Lot 25 feet through to Sheridan av.; 2-story building—store on first floor and 4 rooms above—also a 2-room house on Sheridan av.
Rent ..... $ 360
Price $4000
MERCANTILE TRUST COMPANY,
EIGHTH AND LOCUST.

On Monthly Payments.

For sale, house and lot, 4248 Russell av., 200 feet east of Tower Grove av., brand-new 2-story rock-front house of 8 rooms, reception hall, bath, hot and cold water, tiled bathroom, enamel tub, fine mantels, hardwood finish, granitoid cellar; lot 25x124 feet to alley. Terms, $800 cash down and $30 per month. For key and price see
KEELEY & CO., 1113 Chestnut st.

Several Flats and Houses,

CUT PRICES.
Be sure to look up our "ad" in another column for particulars.
GREER-ANDERSON REALTY CO.,
719 Chestnut Street.

NICE HOME FOR COLORED PEOPLE

4338 Cottage av., between Newstead and Pendleton avs., a two-story brick residence, containing five rooms, bathroom and laundry; lot 25x184½ feet. Price $2000, on easy terms. Small cash payment required.
CHAS. F. VOGEL, 624 Chestnut st.

Germania Trust Co

FOURTH AND OLIVE.

HENRIETTA ST., 2920

$7000.
LOT 32x118; 8-ROOM BRICK.

BE YOUR OWN LANDLORD

We can sell No. 4634 Farlin av., 7-room brick house for $2500; $200 cash and $25 per month; house alone cannot be duplicated for $2500. Call and learn the particulars.
JOHN S. BLAKE & BRO., 17 N. 7th st.

2638 ANN AVENUE.

Two-story mansard roof brick residence of 8 rooms, furnace, bath, hot and cold water, etc. Lot 25x125.
Price $4500
MERCANTILE TRUST COMPANY,
EIGHTH AND LOCUST.

6-ROOM DWELLING.

4414 N. Nineteenth st., desirable 6-room dwelling; choice location, near water tower; lot 25 or 50x130 feet; all improvements; sell at close price or trade for 8 or 9 room house in North or West End. Call today; occupant will show you through.
SLATERY-HAUER-BARTH, 806 Chestnut st.

1204 ARMSTRONG AV.

Two-story brick residence of 7 rooms, gas, attic, etc. Lot 22.6x84.
Price $3000
MERCANTILE TRUST CO.,
EIGHTH AND LOCUST.

RESIDENCE—For sale, 2824 Euclid av., elegant residence, with all conveniences, ancient and modern; large lot, with shrubbery, fruit, lawn and all up-to-date outbuildings; bargain. Call or write McCorkle, 1015 Chemical bldg., for full description and terms. (99)

DWELLING—For sale, $5000; 14-room brick dwelling, with 75-foot lot; suitable for any business, opposite the railway station in a town of 3000 inhabitants. Inquire at 2610 Market st., St. Louis, Mo. (99)

HOUSE—For sale, well-built 7-room house; all conveniences; good location; west of Grand. Ad. F 181, Post-Dispatch.

HOUSE—For sale, 8-room brick house on Ridge in 5100 block. A1 condition; owner must have money. Ad. E 87, Post-Dispatch.

IMPROVED PROPERTY FOR SALE
14 Words or Less, 20 Cents.

CUT TO $7000

1746 MISSOURI AVENUE.

11 rooms; beautiful lot, 206 feet deep. Fine shrubbery and trees. The best house for the money in the city.

LOOK AT IT TODAY.

2627 RANDOLPH ST.

Two-story 6-room brick house. Lot 25x57.
Rent ..... $ 192
Price 1,600
MERCANTILE TRUST CO.,
EIGHTH AND LOCUST.

1019 GRATTAN ST.,

Between Chouteau and Hickory, a brick dwelling of 7 rooms, lot 25x120 to alley; nice lawn, side and rear yard, cistern, hydrant, gas, laundry, large cellar and attic; arranged for one or two families. Price $2750.

2616 HOWARD ST.

A two-story six-room brick house, used for two families, water, street and sewer.
Rent, per year ..... $ 260
Price 1800
MERCANTILE TRUST CO.,
Eighth and Locust Sts.

35% INVESTMENTS

We have several pieces of Southwest St. Louis property which we can sell at a price that will net you thirty-five per cent. See us at once.
JAS. M. FRANCISCUS & CO.,
703 Chestnut st.

4341 JUNIATA STREET.

A 1½-story brick house of 6 rooms, finished basement. Granitoid walk around house. Lot 30x156. Price, $2750.
MERCANTILE TRUST COMPANY,
EIGHTH AND LOCUST.

3928 MAFFITT AV.

Modern 4 and 5-room flats; lot 25 feet front, rent $500 per year. Can sell at a big bargain. See us at once.
JAS. M. FRANCISCUS & CO.,
703 Chestnut st.

3702 HICKORY STREET.

Frame house, 3 rooms, frame stable for three horses. Lot 50x134.
Price $1800
MERCANTILE TRUST COMPANY,
EIGHTH AND LOCUST.

MORGAN ST. HOME

6-room frame; in No. 1 order; 30-foot lot; reduced to $2500 for a quick sale; the greatest bargain in the city; terms to suit.
CARTER-COWEN-EVERS REALTY CO.,
925 Chestnut st.

1437 TEMPLE PLACE

An 8-room modern brick residence, with 50-foot lot; newly decorated and painted inside and out; reduced for a quick sale to an astonishingly low price and easy terms.
CARTER-COWEN-EVERS REALTY CO.,
925 Chestnut st.

1332 CLARK AV.

Three-story brick residence of 13 rooms. Lot 24.7x139. This is good business property. Price and particulars at office.
MERCANTILE TRUST CO.
EIGHTH AND LOCUST.

2312 CASS AV.

Lot 24.6x130; price $3600.
Northeast corner 8th and Chestnut.
M. B. O'REILLY R. & I. CO.,

BIG BARGAIN! 1925 OLIVE STREET,

ELEGANT THREE-STORY BRICK BUILDING.
Lincoln Trust Co.
SEVENTH AND CHESTNUT.

5019 Raymond Place, $10,000.

Northeast corner 8th and Chestnut.
A beautiful home in a highly restricted location, just west of King's highway boulevard, which is to be the finest street in the city; house contains 13 rooms; is heated by hot water and is modern in every respect.
M. B. O'REILLY R. & I. CO.,
Northeast corner 8th and Chestnut.

2316 to 2324 MARKET ST.

Lot 100x140. Will sell or lease.
MISSISSIPPI VALLEY TRUST CO.,
Fourth and Pine Sts.

5083 AND 5092 WESTMINSTER PLACE.

Now being completed; 11 large rooms; most perfect, beautiful and complete houses ever built; paneled oak wainscoting; heavy oak beams to ceilings; artistic art glass; costly hardwater; beautiful mantels; best hot-water heat; exceptionally well built; price very reasonable. Open today.
HOWARD GAMBRILL & CO., 917 Chestnut st.

MODERN FLATS BARGAIN.

Euclid ave., near Delmar boul.; elegant single set of flats; 5 and 6 rooms; bath, gas, furnace, screens, gas fixtures, etc.; lot 30x170; brick street and alley; pays 12¼ per cent; price $6000.
MISSISSIPPI VALLEY TRUST CO.,
Fourth and Pine sts.

1904 S. SEVENTH

Two-story brick two-family flat; 6 rooms and kitchen; good cellar; street, sidewalk and sewer made; rent $470; terms to suit and price only $3500.
HENRY HIEMENZ REALTY CO.,
614 Chestnut st.

SMALL House Price—Big LOT

No. 3703 Gravois avenue, northwest corner Spring avenue; 6-room brick dwelling; hall, six rooms; water; stable; street and sewer made; lot 50x144; only $2500.
HENRY HIEMENZ REALTY CO.,
614 Chestnut st.

2260 INDIANA AV.

One-story and basement; rock dwelling; 3 rooms; water; frame stable with loft; street, sidewalk and sewer made; rent $180; lot 25x126; easy terms, $1800.
HENRY HIEMENZ REALTY CO.,
614 Chestnut st.

HOUSE—For sale; $2750 buys 8-room frame in Stewart pl.
GEO. DAUSMAN R. E. CO., 620 Chestnut st.

COTTAGE—For sale, $900 buys 3-room cottage; water in kitchen.
GEO. DAUSMAN R. E. CO., 620 Chestnut st.

ONLY $5000.
4525 Blair av., 8-room flat, with all modern conveniences; front, side and back yards; $1000 cash, balance in monthly payments; it will pay you to look at this.

HOUSE—For sale, 1517 Pendleton av., 7-room brick; price $2400; must sell; $300 cash, balance monthly; house open; big bargain; make offer.
JOHN A. WATKINS & CO., 021 Chestnut st.

DWELLING—For sale, modern 9-room slate-roof brick dwelling; hardwood finish and floors; nickel plumbing; very convenient to car line and schools; excellent neighborhood; will sell furnished or unfurnished. 4062 Russell.

IMPROVED PROPERTY FOR SALE
14 Words or Less, 20 Cents.

Nice Little Home Reduced to $2500

5141 Ridge av., a one-story brick of 4 large rooms, front and side entrances, large portico, sewer, water and gas; this is really nice, can make easy terms.
AIPLE & HEMMELMANN R. E. CO.,
608 Chestnut st.

A NICE BRICK HOME ON SWAN AV. FOR $1400.

No. 4440 Swan av., a new 1-story brick cottage of 3 rooms, in elegant condition; surely a bargain and will suit you.
AIPLE & HEMMELMANN R. E. CO.,
608 Chestnut st.

A NICE HOME, $1850.

No. 2948 Montgomery ave., a nice 1½-story brick of 6 rooms; 3 on 1st floor and 3 finished basement rooms. This is a bargain.
AIPLE & HEMMELMANN R. E. CO.,
608 Chestnut st.

2-STORY DWELLING, 8 ROOMS, 2 FAMILIES, $2700.

No. 3413 LaSalle st., 2-story brick of 4 rooms and hall on 1st floor and 4 rooms and hall on 2d floor; 27-foot lot. See this.
AIPLE & HEMMELMANN R. E. CO.,
608 Chestnut st.

2-STORY DWELLING FOR TWO FAMILIES, $2600.

No. 3134 Hickory st., 2-story brick for 2 families; has 6 rooms; well built; owner really wants to sell.
AIPLE & HEMMELMANN R. E. CO.,
608 Chestnut st.

FLAT WITH BATH, $3300

4314 Gibson av., a 2-story, 6-room brick dwelling, arranged for two families, with bath, closet, hot and cold water; lot 25x125; renting for $324 per year.
AIPLE & HEMMELMANN R. E. CO.,
608 Chestnut st.

SPLENDID INVESTMENT FLAT RENTS $630.00 PRICE $5000.00

4176 Castleman av., a well-built, new, 2-story, 11-room brick dwelling, arranged in 2 flats, with all modern conveniences; bath; hot and cold water, furnace, etc.; lot 25x125.
AIPLE & HEMMELMANN R. E. CO.,
608 Chestnut st.

DOWNTOWN INVESTMENT.

Fine corner east of Twelfth st.; 7-story building, automatic sprinkling system; passenger and freight elevators, etc.
Price, $125,000.
MISSISSIPPI VALLEY TRUST CO.,
Fourth and Pine Sts.

DEED OF TRUST BOUGHT

Blackstone av., 1308—Fine, 8 rooms, rock front, porch, furnace, 50-foot lot; $3500; terms to suit.
LOVE & SONS, 802 Chestnut st.

Factory or Warehouse "BARGAIN"

1122 to 1128 S. Twelfth.
LOT 100x132.
Substantial 2-story and basement building, covering the entire lot and containing about 40,000 square feet floor space; granitoid basement under entire building. For price, terms, etc., see us.
MERCANTILE TRUST CO.
EIGHTH AND LOCUST.

PRETTY HOME FOR $3000.

7 rooms, bath, furnace and stable; street and alley made; 3017 Kennerly av.; open.
FRANK J. DOUGHERTY,
Phones Main 861A, C 1710. 920 Chestnut st.

EXAMINE THESE BARGAINS.

Some of which are owned by parties who had loans on them, and as they have no use for them will sell cheap. Prices may be reduced somewhat:
3443 Wisconsin av., well-built 5-room brick house, with 2-story stable, fine lawn with trees, 25-foot lot; sewer, street and granitoid sidewalk; $2300.
4100 Westminster pl., 11-room modern brick detached house, for which owner wants an offer.
3521 Laclede av., fine 8-room stone front house, bath, etc.; price, $4700; renting for $455.
4595 Cora Brilliante av., 7-room brick house, with fine porch, lawn, bath, furnace, etc.; owner wants an offer.
2807-11 Cass av., two 11-room bricks, with stable and large yard, through to Howard st.; suitable for teamster; $5000.
3629 Glasgow av., fine, homelike 11-room house, with 50-foot lawn; a 2-story brick stable, chicken house, etc.; it's opposite a parklike block; $5000.
3915 Chestnut st., 11-room detached brick; bath; furnace; $4000; surrounded by colleges and factories, making it a paying rooming house at all times.
Also, other properties at bargain prices and terms to suit. HEIRMAN, 1127 Chestnut st.

CASTLEMAN AVE., 4046.

A 2½-story brick residence of 9 rooms, furnace, bath, and all conveniences. Lot 33.6x125.
Price $5500
MERCANTILE TRUST COMPANY,
EIGHTH AND LOCUST.

A GOOD INVESTMENT.
Four flats, 4244-46 Norfolk av., which can be made into rooming house; in first-class condition; yearly rent $528; sell cheap. Inquire 4211 Hunt av. (09)

N. E. COR. 10th and ST. LOUIS AV

33x75, two-story, 7-room brick, basement, attic, a fine business location.
J. H. GUNDLACH & CO., 3615 N. Broadway.

GARNER AVE., 6730.

2-story frame house of 8 rooms, reception hall, bath, etc., good cistern. Lot 50x182.
Rent ..... $ 252
Price 2500
MERCANTILE TRUST COMPANY,
EIGHTH AND LOCUST.

4-ROOM HOUSE FOR $50 CASH.
Balance same as rent.
J. W. KERR, 110 N. 9th st.

HOUSE—For sale, elegant house in beautiful Compton Heights; 9 rooms and reception hall; furnished in hardwood throughout; hot water heating and modern in every respect; 3565 Victor street; lot 36x128; price $9200. Apply to Wm. A. Lucas, 801 Odd Fellows building.

COTTAGE—For sale, neat 5-room cottage, with lot 90x200 feet. N. w. cor. Belt av. and North Market st. Apply 2513 N. Belt av. (7)

HOUSE AND FARM—For sale, 4-room house and farm, near city; water and gas, lovely shade trees; $1350; $350 down, $15 per month. 4949 Whittier st.

HOUSE—For sale, 3316 Rutger st., new 6-room brick house, arranged in 3-room flats; rent $28 month; price $850; house open.

HOUSE—For sale, 3941 Castleman av., 9 rooms and bath; lot 50x150; under lease to 1906; will sell for investment to net purchaser 10 per cent. Apply 402 N. 8d st.

COTTAGE—For sale, a beautiful 5-room brick cottage, 2 blocks south World's Fair grounds; take Chouteau av. car; owner leaving city; $2x126; $2000. 1219 Childress av.

COTTAGE—For sale, beautiful 4-room cottage; 50x122; shrubbery, fruit and shade trees; 200 ft. grape arbor, spring, well and city water. Call at 6117 Louisiana av., former's, 11th st.; terms to suit.

DEEDS OF TRUST—For sale, part purchase money deeds of trust, the very best in the West End; 7 per cent interest; will pay no commission. Royal Investment Co., 700 Chestnut st. (x)

COTTAGE—For sale, 3-room cottage with attic, cellar and new 2-story stable; lot 31x140; easy terms. 5099 Idaho av.

ANALYZE my deed, then "smile" and buy a c. cor. Devonshire and Brannon, Southampton. Hart, 3225 Pine st. (x)

HOUSE—For sale, nice 3-room house and lot; very reasonable. 6220 Bleeck av.; take Suburban car to Benton Station.

IOWA AV., 4016—8 rooms, and finished basement rooms; $2400; monthly pay-ment. Apply 3616 Hickory.

IMPROVED PROPERTY FOR SALE
14 Words or Less, 20 Cents.

For Sale by Hammel & Karleskind

6714 SOUTH BROADWAY.
OFFER THE FOLLOWING BARGAINS SOUTH OF CITY:
$600 WILL BUY 5 LINCOLN AV.; A ONE-story, three-room frame house; lot 27½x131.
$1,100 WILL BUY 115 WEISS AV.; ONE AND a half story frame house; lot 30x140.
$1,200 WILL BUY A ONE AND A HALF story, 4-room frame house on Wachtel av., in Bismarck Heights; lot 50x120.
$1,600 WILL BUY 942 REGINA AV., A NEW 4-room brick house; lot 25x121.
$1,800 WILL BUY A NEW TWO-STORY FRAME house on Hancock av.; 6 rooms and basement; lot 37.6x140.
$1800 WILL BUY 50 LINCOLN AV.; A 5-room frame; lot 127x132.
$2,200 WILL BUY 119 WEISS AV.; A NEW one and a half story brick house; lot 50x130.
$1,500 WILL BUY 355 GOETZ AV.; ONE AND a half story frame house; lot 100x162; nice fruit trees.
$1,650 WILL BUY A NEW THREE-ROOM frame and attic; John and Florence av.; lot 50x140.
$850 WILL BUY 213 MARY AV.; A ONE-story, 2-room frame house; lot 30x102.
$2,775 WILL BUY 4506 TENNESSEE AV.; formerly S. 11th st.; a new one-story 5-room brick dwelling; reception hall and small hall through to kitchen; city water, gas, sewer, all connections made, bath room, closet and marble wash stand, marble sink, laundry, mantels, 13-inch walls; built for second story; a very convenient house; open Sundays; take Bellefontaine cars.
$2,400 WILL BUY 4043 TENNESSEE AV., formerly S. 11th st.; a four-room brick dwelling; fine shade and fruit trees; lot 30x140; open today.
$2,200 WILL BUY 4400 TENNESSEE AV., formerly S. 11th st.; a new one-story 4-room brick dwelling; lot 27½x140.
$2,200 WILL BUY 4421 LOUISIANA AV., formerly S. 10th st.; a five-room dwelling and finished basement; lot 31x140.
$1,700 WILL BUY 3043 SALENA AV.; A FOUR-room brick house.
$650 WILL BUY 4753 MINNESOTA AV.; A two-room frame house; lot 25x126.
$1,500 WILL BUY 4736 MICHIGAN AV.; A three-room brick dwelling; lot 25x130.

HAMMEL & KARLESKIND,
REAL ESTATE AND FINANCIAL AGENTS,
6714 SOUTH BROADWAY.

A NEW HOUSE —IN— BEAUTIFUL CABANNE

5159 Raymond Avenue.
Lot 50x128.
A new, modern 10-room residence, with extra large reception hall.
First floor has solid oak floors, oak hall, parlor gloss white, dining room solid oak, fine kitchen and pantry and plenty of closets, etc.
Second floor, 4 rooms, bath and separate toilet rooms, finished in mahogany and cherry, oak floors in halls.
Third floor, 3 rooms, 1 extra large; also complete bathroom.
House has all conveniences, cooling cellar, southern exposure, gas grates, coal bins, Ideal hot-water heater, etc.; large porch, 8x25.
House open from 9 to 5 daily. Look at this Sunday. It should sell this week.
Mercantile Trust Co.,
8th and Locust.

NEW HOUSES 5185-87-91-93 Morgan St

HARDWOOD FLOORS,
LARGE PORCH,
RECEPTION HALL,
HOT-WATER HEAT
THESE HOUSES ARE EXTRA WELL BUILT; HAVE 9 LARGE ROOMS AND RECEPTION HALL WITH STAIRCASE OF QUARTER OAK, ARTISTIC CABINET MANTELS, MODERN BATHROOM, WITH TILED FLOOR, PORCELAIN TUB AND MARBLE STAND, CLOSET, TOWEL RACK AND MEDICINE CHEST; PLUMBING IN KITCHEN AND LAUNDRY IN OF LATEST SANITARY DESIGN. ALL EXPOSED AND OF HIGHEST QUALITY; SLATE SINK, GAS GRATES, HARDWOOD OF HIGHEST GRADE AND LATEST PATTERNS; LAUNDRY, CELLAR AND WALKS GRANITOID; LOT 25.6x170. OPEN FOR INSPECTION TODAY.
Jos. P. Whyte Real Estate Co.,
721 Chestnut St.

4047 MORGAN STREET.

Two-story 6-room brick residence; gas, bath, cellar, etc., street and all improvements made; in a pretty, small home on a good street. Lot 25x199.
Price $4000
MERCANTILE TRUST CO.,
EIGHTH AND LOCUST.

Will Trade This Fine Business Corner for 6 or 8 Room House, Price, $7800.

2730-32 Chippewa st., a 2-story and mansard brick building, containing store and 11 rooms, with closet, water and sewer; also large stable and shed in rear; lot 35x125.
JOHN J. BOGARD REALTY CO.,
3632 S. Broadway.

Bargains in 3-Room Brick on Marine Av.

3836 Marine av., a 1-story brick dwelling, containing 3 rooms and finished basement room; cemented laundry, front and rear entrance, water and sewer and granitoid sidewalk; lot 20x100; $600 cash will buy it, balance to suit; price $1800.
JOHN J. BOGARD REALTY CO.,
3632 S. Broadway.

Will Sell 3742 Illinois Av. for $1500.

A 1½-story brick dwelling containing 3 rooms and attic, with cellar, front and rear entrance, water and sewer; 1-story shed in rear; lot 25-foot front.
JOHN J. BOGARD REALTY CO.,
3632 S. Broadway.

Look at 2019 Chippewa St. Price, $1900.

A 1-story brick dwelling containing 4 rooms and finished basement, cellar, sewer, water and gas; front and rear entrance; lot 24x125.
JOHN J. BOGARD REALTY CO.,
3632 S. Broadway.

4512 S. Ninth.

Two-story brick, two-family flat; 8 rooms, gas, water, cemented cellar; 2-story frame stable; lot 30.10x150. We can make easy terms and sell for $3500.
HENRY HIEMENZ REALTY CO.,
614 Chestnut st.

MANCHESTER AVE., 4316.

One-story and basement brick house of 6 rooms, w. c., etc. Lot 25x125.
Price $2500
MERCANTILE TRUST COMPANY,
EIGHTH AND LOCUST.

The Cheapest House in Town Is

1343 Hodiamont av., near Page bl.; 6-room brick.

50 CENTS A DAY

Will buy a new 4-room brick house, with 26 feet of ground. For particulars see
HILDENBRANDT & NOBLE, 623 Chestnut st.

FLAT—For sale, 4521 Blair av.; $1000 cash, balance monthly buys the finest 5 and 6 room flat in North St. Louis, with all modern conv.

HOUSE—For sale, brick house, 8 rooms, for 2 families; bath, attic, laundry, gas, water, sewer, granitoid walks; moderate price; easy terms. 4052 Connecticut st., south of Tower Grove Park.

HOUSE—4216 Grove st., 25x90, two-story, 8-room frame; a nice home; $1700.
J. H. GUNDLACH & CO., 3615 N. Broadway.

HOUSES—For sale, 5265 Bellerview av.; 22x100; 1½ story 5-room frame; a cheap home; $1500.
J. H. GUNDLACH & CO., 3615 N. Broadway.

HOUSE—For sale, 3456 Gravois av.; new 5-room brick house, with 5-story stable lot 30 feet.

REAL ESTATE FOR SALE

VISIT "GREENWOOD"

TODAY, SUNDAY.

THE OFFICE ON THE GROUNDS WILL BE OPEN ALL DAY AND UNTIL 7:30 P. M. WEEK DAYS, 2 TO 7 P. M.
THIS IS THE CHEAPEST PROPERTY ANYWHERE IN OR NEAR ST. LOUIS.

60-FOOT LOTS FROM $250.00 UP

Apply to GEO. H. BELL, Agent,
At the Suburban Office, or to
Maplegreen Realty Co., 314 Missouri Trust Bldg.
To visit Greenwood, take Suburban Car, Benton Division, to Maplewood Station, then walk two blocks south; or Missouri Pacific Railway to Maplewood; 5c fare either way.

SHIELDS PLACE

OVER 40 LOTS SOLD LAST SUNDAY.
Sale TODAY.
Lots $75 to $160. $20 CASH. BALANCE $5 A MONTH.
These lots are in Webster Groves, and have sidewalks, large shade trees, made streets, city water, churches and schools, etc.
Light Refreshments on Grounds.

AGENTS ON GROUNDS.

Take Kirkwood Car of Suburban Electric Road at De Hodiamont and get off at HARPER STREET.

B. F. SHIELDS, 804 Chestnut St.

IMPROVED PROPERTY FOR SALE
14 Words or Less, 20 Cents.

S. W. CORNER CHOUTEAU AND OHIO AVS.
RENT, $2028. PRICE, $17,500.
15 PER CENT INVESTMENT
FIVE STORES.
ELEVEN FLATS.
CORNER LEASED TO ANHEUSER-BUSCH BREWERY.
LINCOLN TRUST CO.

A BARGAIN ON HICKORY ST.

3117 Hickory st., bet. Compton and Cardinal avs., a 2-story brick dwelling; 7 rooms, hall and cellar; lot 25x120; rent $252 a year; price $2350.
CHAS. F. VOGEL, 624 Chestnut st.

A BRICK COTTAGE FOR $1700.

8420 Texas av., bet. Cherokee and Potomac sts., a one-story 4-room brick cottage, with unfinished basement and cellar; lot 19.8x117 feet; price, $1700.
CHAS. F. VOGEL, 624 Chestnut st.

No. 3304 Chouteau Av.

Between Virginia and Ranken avs., a 1-story and mansard brick home, with 8 rooms and cellar; lot 25x120 feet; brick street; 2-story frame stable; price reduced to $1800.
CHAS. F. VOGEL, 624 Chestnut st.

A Cheap Home on Texas Avenue

3226 Texas av., bet. Potomac and Miami sts., a 2-story brick dwelling, containing 6 large rooms and cellar, slate mantels, sliding doors; lot 34½x119 feet; bricked alley and sewer; price $3300.
CHAS. F. VOGEL, 624 Chestnut st.

A Fine Flat Investment.

1419-19A Burd av., 4 and 5 rooms; furnaces, gas fixtures, speaking tubes, fine mantels, separate granitoid laundries; complete modern; one left out of four sets; annual rental $570; price $4500.
JOHN S. BLAKE & BRO., 17 N. 7th st.

$500 an Acre on Page Av

One-half mile west of Creve Coeur electric line and Hanley rd.; will sell in one or more acre tracts or the entire 19 acres at a reduction; take Olive st. through cars, stop at Gebase Station, where Mrs. Gassey, the owner, will show the land.
CHAS. F. VOGEL, 624 Chestnut st.

CHEAP WEST END HOME

1366 Burd av., bet. Ridge and Minerva aves., 2-story brick residence, containing 3 rooms, bathroom, laundry and cellar; lot 25x124; price $3500.
CHAS. F. VOGEL, 624 Chestnut st.

5912 Cote Brilliante

"On the Crown of the Hill."
Seven-room brick house, bath, closet, cemented cellar, laundry; sewer and sidewalk made; gas fixtures, etc. Lot 25x125.
Price $3500
If sold this week owner might take less.
MERCANTILE TRUST CO.
EIGHTH AND LOCUST.

3800 OLIVE.

For sale, house and lot, 3800 Olive st.; 2-story stock brick house of 9 rooms; nice reception hall, toilet room, bath, hot and cold water, furnace and slate roof; lot 52x140 feet; house now rented. Ad. P. O. box 124. (2)

3653 CLEVELAND AV.

10-room brick dwelling; all modern improvements; hardwood floors throughout; brick stable and carriage house; excellent neighborhood; price $8000; $5000 can remain on deed of trust at 5 per cent; a bargain; call on premises. (92)

FLAT—For sale, a nice flat arranged for 3 families; 4 and 5 rooms; bath, etc.; in western part of city. I am anxious to sell, as I need money. Ad. F 214, Post-Dispatch.

HOUSE—For sale, new, artistic frame house of 8 rooms, including back stable; corner lot 60x100; for $2700. Ad. Shelton Martin, 3221 Cornson-wealth; will trade.

HOUSE—For sale, $1000 will buy a 6-room frame house on Magnolia av.; reasonably worth $2000; small payment down, balance monthly. For $2000 you can have a nice 8-room brick house with 30 feet; east of Taylor; $500 cash, balance on time. $7800 will purchase a 6-room house on Gibson av., near Taylor; $200 down, balance monthly; a big bargain.
MILES & CO., 10 N. 8th st.

HOUSE—For sale, brick house with 8 rooms, including bath room and closet; stable in rear; lot 50 1/140'; on terms assuming deed of trust, balance partly cash and on monthly payments; near Forest Park, and good chance to make money during World's Fair. Ad. G 64, P.-D.

HOUSE—For sale, 3938 Whittier st.; 4 rooms, bath, gas; lot 25x100; in 5618 Hickory.

IMPROVED PROPERTY FOR SALE
14 Words or Less, 20 Cents.

LA SALLE ST., 3732.

Six-room brick house, all conveniences, large frame stable. Lot 25x134.
Price $2800
MERCANTILE TRUST COMPANY,
EIGHTH AND LOCUST.

FOR SALE, FOREST PARK BOULEVARD

4922-4926-4928 FOREST PARK BL.
TWO SOLD—ONLY 3 LEFT.
The city has declared Forest Park boulevard a boulevard from Grand av. to Forest Park. It is bound to be the finest boulevard in St. Louis. The city owns and takes care of the park in the center. There is no prettier spot in St. Louis than where these houses are located; only 800 feet east of the grandest natural park in the

ALLEGED SLAYER'S EYES HIS NEMESIS

Miss Thomasch Identifies a Negro as Charles W. Roxbury's Slayer Through Them.

PICKS HIM FROM EIGHT MEN

Pretty Manicurist, Who Was With Victim When He Was Slain, Saw Only Slayer's Eyes.

Special to the Post-Dispatch.

NEW YORK, July 18.—Miss Lillian Thomasch, a pretty manicurist, picked Charles Jackson, a negro, out of a line of eight men, white and black, this afternoon and positively identified him as the man who struck down Charles W. Roxbury in the Bronx eight days ago, while she was walking with him.

It was not at first Inspector Titus' intention to submit Jackson for identification by Miss Tomasch today, but, as the prisoner was being led from the station house several photographers took snapshots of him.

Fearing that Miss Thomasch might see reproductions of these in the papers and thereby lessen the value of her testimony, Inspector Titus ordered the prisoner to be brought back and then sent for Miss Thomasch.

The inspector secured four negroes and stood them in line with four of his plain-clothes men, and Miss Thomasch, accompanied by her brother, was brought in.

"Is there a man in that line who resembles the one that struck Mr. Roxbury?" asked the inspector of the young woman.

Miss Thomasch stepped forward and scrutinized the features of the three men nearest her without showing any signs of recognition. Jackson was the fourth man. When the young woman looked at him she stepped forward until within a few feet of the prisoner and then gave a little jump back.

"That is the man I saw that night," she said firmly.

"Are you sure?" asked the inspector and a half dozen others in the room.

"Yes," said the young woman. "Go up to the man you identify and touch him," said the inspector.

Put Her Finger on Man She Accused.

Miss Thomasch, with some show of repugnance, walked up to Jackson and placed her finger on his right shoulder. Not a muscle in the negro's face moved.

Miss Thomasch was led away by her brother, slightly overcome by the ordeal. The prisoner was then taken to the Tombs.

Inspector Titus has worked up what appears to be a strong case. The watch stolen from Roxbury was pawned by Jackson. He admits it, and the pawn ticket was found in the possession of the woman who passes as his wife.

The pigskin card case in which Roxbury carried his money was found in Jackson's home. And a motive for the crime is revealed by the woman.

According to her statement, the rent was due and the installment had not been paid on the furniture. Everything of value had been pawned. There was no money in the house. On July 10, the landlord notified Jackson that he would be dispossessed unless the rent was paid in 24 hours. On the same day, the furniture collector announced that, unless back payments were made, the stuff would be removed.

Jackson left his home that afternoon at 5 o'clock. He told the woman that he would try to "find" some money. She says that he got back at 11 o'clock at night. He had a gold watch and $10 which he said he had "found."

The next day, the gold watch was pawned for $15 and, through this, Jackson was traced by clever detective work. The most conspicuous feature of Jackson's appearance is his eyes, which show an unusual amount of white.

Miss Thomasch, who was with Roxbury when he was attacked, only saw the gleaming eyes, and so overshadowing were they that she could not even realize that the assailant was a negro.

Circumstances of the Murder.

The highwayman who robbed Roxbury while he was with Miss Thomasch, brutally assaulted his victim with a section of a pickaxe handle and robbed him of his gold watch and a wallet containing papers and two $5 bills.

Miss Thomasch, greatly frightened, ran home, and Roxbury, dazed and weakened by loss of blood, wandered to his home, a mile and half away, and died in a few hours without being able to tell how he was assaulted.

Jackson had a voluble explanation of how he came into possession of the watch. He had been employed, he said, by the Barnum & Bailey circus and was with it at Danbury, Conn., two days before. After the performance, he said, he found the watch under the dollar seats.

He said he knew nothing about the murder until he heard somebody talking about it in a barber shop last Sunday. He denied that he had ever been in the Borough of the Bronx or knew anything about that section of the city.

In an hour he had tangled and contradicted himself so thoroughly that the detectives were morally certain they had the right man.

He explained the scratches on his face by saying that his wife had opened a door just as he was about to enter and that the door struck his face.

The wife said that he had been thrown down while trying to stop a runaway horse. Jackson said he found the pigskin purse on a Tenth avenue car three weeks ago and gave it to his wife. The wife says he gave it to her last Monday.

The woman was detained as a witness, and it is not unlikely that a charge of assisting Jackson in the murder of Roxbury will be made against her later on.

UNTOLD INJURY.

To St. Louis People As It Is Elsewhere Throughout the Land.

Neglecting a bad back,
Not trying to reach the cause,
Brings untold injury to the human system.
Following in the wake of backache
Are Urinary disorders — Diabetes, Bright's Disease.

Let a St. Louis citizen tell of her cure. Miss G. Punshon, housekeeper, 4572 Easton av., says: "Advised to use Doan's Kidney Pills by a friend, in fact, given to try, I went to the Wolff-Wilson for a box. For several months ched, sometimes severely. At nerature indicated a fever, ot and there was an un- my mouth. The treat- in my back and in my health. I think end a preparation it is claimed for

Price 50 cents, , N. Y., sole ...and ...

NATHAN STRAUS' STERILIZED MILK CHARITY WILL SOON BE EXTENDED TO COVER ST. LOUIS

How the Philanthropy Was Started in New York, How It Helped Save the Babies and How It Has Grown During the Past Ten Years.

Free Pateurized or sterilized milk for the babies of the poor and sterilized milk at a small price for all kinds of babies will be an accomplished fact in St. Louis within a short time.

It will be made possible through the philanthropy of Nathan Straus, who has founded such a charity in New York, Philadelphia and Chicago. He has promised to erect a sterilizing plant in St. Louis if a suitable organization can be secured to see to the free distribution. That such an organization will be found there is no doubt.



The Straus sterilized milk charity is looked upon in New York as one of the most valuable philanthropies in all that great city. It has been in operation there since 1893 and last year distributed 1,200,000 bottles of sterilized milk. This year the amount will be still greater, as the number of booths where it may be obtained is greater.

Last year there were 15 booths in New York. This year two more booths were added. In these booths, or depots as some of the larger are called, Pasteurized milk may be obtained at 1 cent a bottle or glass, or free on the prescription of a physician, if one does not possess a cent.

In the preparation and distribution of this milk in New York the greatest care is taken to secure not only the best quality of milk, but the utmost care is exercised in seeing that the milk is kept intact from any contamination after it is sterilized. To this end the milk distributed by the Straus charity in New York is bought on farms in New York state, where there are healthy herds of common grade cows, and averages 15 per cent cream. Upon its arrival in the city it is taken to the great sterilizing laboratory at 151 Avenue C and placed in ice boxes, where it is kept until sterilized.

After it has been cleaned by a separator it is put in 16-ounce bottle and placed in the sterilizing apparatus. This consists of a copper boiler with a set of cylinders, in which the bottles stand in water heated to the boiling point.

The bottles remaining in this boiling water for 30 minutes, the heat necessary for sterilization being 167 degrees Fahrenheit. When the heat has been turned off the cylinders are placed in a tank of running cold water and the milk cooled quickly, to prevent it from souring. The bottles are then placed in ice water, where they remain until taken to the booths, where they are placed in an ice chest.

The new milk booths are models of sanitary construction. The two new ones are in Central Park and Tompkins Square. They are 12x19 feet in diameter and are built of wood on brick foundations. The principal feature of the booths, however, is their sanitary arrangement. The interior is composed of metal, glazed tiles, concrete and marble, so that they may be cleaned like a dish. In the concrete floor of each is a drain so the walls and furniture may be washed daily with steam and hot water from a hose, in order that the propagation of germs and fermentation from spilled milk will be impossible. The chief consideration in designing the buildings was absolute cleanliness.

In front of each building is a porch to protect the public from the weather. The milk is served over a marble counter, and no one save the attendants are allowed in the booths. Back of the counters are the ice boxes in which the milk is stored, and beneath each counter are sinks for washing the bottles and glasses. The sinks are of porcelain and every condition is the most sanitary possible.

Milk, as a beverage, is sold for 1 cent a glass and modified milk, as the infant foods are called, are distributed free to those who cannot afford to pay, on a deposit of 3 or 2 cents a bottle, according to size, which is refunded on return of the bottle.

Permanent Charity. Intends It for

This distribution is an individual charity carried on at the sole expense of Mr. Straus, under his own management. It is his intention that the work shall be perpetuated after his death. His intention was first directed to it while he was president of the New York health department, by the enormous death rate of children under 5 years of age, every summer, due to cholera infantum and other stomach and bowel troubles. He found that during the three years from 1889 to 1892, inclusive, there were 135,802 births recorded, and the death rate of children under 5 years of age was 52,213. From 15 to 18 per cent of these deaths occurred in the period between the first week in July and the last week in August. These deaths were nearly all traceable to a cause associated with the poisons bred in cow's milk. He began to consult with physicians and to experiment with milk in an endeavor to ... harmful ...

In ... milk depots and that year more than 1000 babies were fed on pasteurized and modified milk. Most of the children were suffering from cholera infantum and their recovery under the new milk diet was immediate and amazing. The people were quick to realize the superiority of the sterilized milk, which was furnished at a lower price than they had been paying for adulterated and tainted milk. Since then the work has grown steadily.

With a keen appreciation of the good done by the sterilized laboratory and depots, the cities of Philadelphia and Chicago began making investigation, with the result that Mr. Straus has presented to these cities the apparatus necessary for the establishing of plants.

City Chemist Walter Bernays of St. Louis, seeing what Mr. Straus had done for other cities, wrote to that gentleman asking what he would be willing to do toward helping St. Louis. Immediately the reply came back that he would do the same for St. Louis that he had done for the other cities if a proper organization could be secured to look after its management. That such an organization will easily be found there is no doubt. In discussing the matter Mr. Bernays said:

Effect of Bad Milk in St. Louis.

"The want of pure milk in the heated term causes the death of many infants. In St. Louis at present there are absolutely no facilities for securing good milk for the poorer classes, and if Mr. Strauss' offer can be taken advantage of I have no doubt that many lives will be saved.

"In 1900 in this city there were 402 deaths of infants from bowel diseases, caused by the lack of pure milk; 221 of these were in the summer time. In cities where pasteurized milk can be secured at a reasonable price the infant fatalities have been reduced one-third, and there is no reason to believe that the same could not be the case in St. Louis."

It is more than 10 years now since Mr. Straus started the work for which he has been so highly praised by medical men and others. In 1893 the output was 30,000 bottles. The following year, the charity being better known, 10 times as many bottles were supplied, the output being over 300,000. The next year the output doubled and reached a total of 600,000 bottles, while last year no less than 1,200,000 bottles of milk were supplied, besides an enormous quantity sold in glasses on the premises.

It is a noteworthy fact that since Mr. Straus started his work the death rate among the infant population of the tenement districts has steadily decreased. Ten years ago the mortality among children in New York was 240 in 1000. Now it is about 158. For the four hot months, when sickness among the poorer classes is much greater, the death rate has fallen from 320 in 1000 to 195. Medical authorities ascribe this decrease partly to the efforts of Mr. Straus and similar workers for the benefit of the poor and to the improved conditions in which the tenement dwellers live, brought about at least in part by the work of the Tenement House Commission.

There are over 150 persons working for the Straus milk charity during the summer every year. Mr. Straus' representatives say he has never stopped to count the cost of the work.

While the distribution of the sterilized milk is a charity, Mr. Straus has so conducted it that those who wish to reap the benefit of the work could do so without losing their self-respect. He has put the price of his milk so low that it is only occasionally that the persons desiring it, have not the money to buy. To these the physicians' prescription takes away the necessity of asking, as every prescription is filled without comment.

Just how the distribution will be made in St. Louis and what price will be charged for milk are details to be worked out after the laboratory shall have been obtained.

COCKRAN'S SPEECH TO BE REPRINTED

British Liberal Federation Will Use It as a Free Trade Campaign Document.

(Copyright, 1903, by the Press Publishing Co.)

LONDON, July 18.—Bourke Cockran's speech at the banquet given in his honor in the National Liberal Club, when Earl Carrington was in the chair, is voted by those who heard it to be the best, most convincing argument for free trade they ever heard.

The attacks on Mr. Cockran in the Evening News for his sympathy with Irish home-rule and his advocacy of the Boer cause fell flat and he was most enthusiastically received, the company cheering nearly two minutes when he finished.

His speech is to be printed in pamphlet form by the National Liberal Federation and circulated broadcast through the country for electioneering purposes by the free traders.

Weak Men Cured Free

Send Name and Address Today—You Can Have It Free and Be Strong and Vigorous for Life.

INSURES LOVE AND A HAPPY HOME

How any man may quickly cure himself after years of suffering from sexual weakness, lost vitality, night losses, varicocele, etc., and enlarge



Health, Strength and Vigor for Men.

small weak organs to full size and vigor. Simply send your name and address to Dr. Knapp Medical Co., 842 Hull bldg., Detroit, Mich., and they will gladly send the free receipt with full directions so any man may easily cure himself at home. This is certainly a most generous offer, and the following extracts taken from their daily mail show what men think of their generosity:

"Dear Sirs:—Please accept my sincere thanks for yours of recent date. I have given your treatment a thorough test and the benefit has been extraordinary. It has completely braced me up. I am just as vigorous as when a boy and you cannot realize how happy I am."

"Dear Sirs:—Your method worked beautifully. Results were exactly what I needed. Strength and vigor has completely returned and enlargement is entirely satisfactory."

"Dear Sirs:—Yours was received and I had no trouble in making use of the receipt as directed, and can truthfully say it is a boon to weak men. I am greatly improved in size, strength and vigor."

All correspondence is strictly confidential, mail of in plain, sealed envelope. The receipt is free for the asking and they want every man to have it.

LIFE SAVED BY SWAMP-ROOT

The Wonderful Kidney, Liver and Bladder Remedy.

SAMPLE BOTTLE SENT FREE BY MAIL.

Swamp-Root, discovered by the eminent kidney and bladder specialist, promptly cures kidney, liver, bladder and uric acid troubles.

Some of the early symptoms of weak kidneys are pain or dull ache in the back, rheumatism, dizziness, headache, nervousness, catarrh of the bladder, gravel or calculi, bloating, sallow complexion, puffy or dark circles under the eyes, suppression of urine, or compelled to pass water often day and night.

The mild and extraordinary effect of the world-famous kidney remedy, Dr. Kilmer's Swamp-Root, is soon realized. It stands the highest for its wonderful cures of the most distressing cases. If you need a medicine you should have the best.

Swamp-Root is not recommended for everything, but if you have kidney, liver, bladder or uric acid trouble you will find it just the remedy you need.

Sold by druggists in fifty-cent and one-dollar sizes. You may have a sample bottle of Dr. Kilmer's Swamp-Root and a pamphlet that tells all about it, including many of the thousands of letters received from sufferers cured, both sent free by mail. Write Dr. Kilmer & Co., Binghamton, N. Y., and please be sure to mention that you read this generous offer in the St. Louis Sunday Post-Dispatch. Don't make any mistake, but remember the name, Swamp-Root, Dr. Kilmer's Swamp-Root, and the address, Binghamton, N. Y., on every bottle.

SPENT $3000 FOR A STEER WORTH $30

Two Wealthy Missouri Farmers Have Fought in the Courts for Four Years.

Special to the Post-Dispatch.

MACON, Mo., July 18.—Two wealthy Missouri farmers are sounding the tocsin of their respective clans, preparatory to lining up for the battle of their lives. The black flag has been run up and quarter will be neither shown nor asked.

When farmers John Massengale of Macon County and Elijah E. Rise of north Charlton County went into a Bee Branch justice's court in November, 1899, over a $30 steer, they never dreamed that in July, 1903, they would still be fighting, with increased fierceness, over the same miserable scrub. But that's the unfortunate situation.

The case is now before Judge John A. Hockaday of the ninth judicial district, and will be called for trial at the July term of the Howard County Circuit Court, which begins at Fayette Monday, the twentieth. The case is there on change of venue from the Charlton County Circuit Court.

These two determined Missouri farmers and their army of witnesses have confronted juries four times in justices' and circuit courts, and the case has been to the Kansas City Court of Appeals. The costs now amount to more than $3000 and are still growing like interest on a past due note. The coming trial will be the sixth. Both sides are ready and the Howard County seat town is arranging for the unusual tax to be made upon its facilities for accommodations.

The history of the trials is in a printed record of 241 pages. Every word spoken by the witnesses is in this volume, and they will have to travel with keen remembrance to keep from stepping outside their previous testimony, and if they fail an alert lawyer on the adverse side will not let the slip go unnoticed.

John Massengale, the plaintiff, is a typical westerner. He is about 60, large, energetic and endowed with a disposition that brooks no suggestion of compromise.

If a poor man came along and wanted to take a couple of steers from his farm until he could raise the money to pay for them the chances are that Massengale would give them to him without other security than a belief in his honesty.

If a regiment of soldiers undertook to remove from his premises a yellow dog that Massengale knew belonged to him he would stand up and empty his Winchester at the soldiers until he was shot down. In Macon County no citizen stands higher for rugged honesty and courage.

Mr. Rice, the defendant, is a good citizen, has made money by thrift and enterprise, and is possessed of much of the tenacity that characterizes his rival.

It is simply a case of an honest difference of opinion, and it has grown into a vital principle that must be maintained at all hazards.

AMERICAN SHIP HOISTED FLAG

LONDON, July 17.—According to authoritative dispatches received here, an American warship recently visited a number of islands on the northeast coast of Borneo and hoisted American flags and erected American tablets on seven of the islands, all of which are said to be British.

The Baguan, Taganac, Bakkungaan, Libiman, Boaam, Sibaung and Lankayan.

Two of the islands, Taganac and Boaam, command the harbor of Sandakan (the capital of British northern Borneo). All the islands are uninhabited, but are shown on the admiralty charts.

The affair is regarded here as being capable of easy adjustment, being, it is asserted, without doubt the result of a misunderstanding on the part of the commander of the American man-of-war.

DREAMED OF THIEF AND KILLED WIFE

Man Saw Negro About to Stab Him and Fired at the Shadow's Heart.

BALTIMORE, July 18.—With her two little children as chief mourners, Mrs. Josephine Manoley, whose husband killed her while dreaming of burglars, was buried today in London Park cemetery. Frank Manoley, the dreamer, was still locked up in the Western police station, and detectives were seeking everywhere for precise information as to when and where he obtained the pistol with which he fired the fatal shots.

Manoley's sister and brother, who are here, and who have talked with him in his cell, are determined to spend their last cent in defending him. They say his mind was seriously affected by the continous smoking of cigarettes and by the reading of detective stories. Tony Manoley says his brother not only had a passion for these things, but for the carrying of firearms.

Since being in his cell Frank Manoley has been quizzed time and again by the police. He was violently agitated when first arrested, but by now he has become somewhat calmer. The story he tells of just how his wife was killed is exceptionally weird.

"On Thursday evening," says Manoley, "my wife and two children went to Carroll Park to hear the music. While she was away, I, being tired, sat and smoked a cigarette. They returned about 10 o'clock, and not long afterward my wife and I retired.

They Had No Quarrel.

"We had no quarrel or dispute of any kind on this occasion. We had always lived happily togeher.

"My wife and I generally slept in different rooms, but on this evening while I was just dozing off to sleep I remembered that my wife came into my room and remarked that she had a severe toothache. I opened my eyes and saw her standing before the glass putting oil of cloves in her mouth. She must have got in bed with me after that, though I have no recollection of her having done so.

"I dreamt that burglars had entered the room and that they were approaching me. I saw a dagger uplifted above me in the hand of a big burly negro. The man stood on my wife's side of the bed and he seemed to be reaching over to get at me. I remember in my dream having grabbed the revolver from underneath my pillow, raising myself up and resting on one elbow and then shooting.

"I do not know how many shots I fired. The police say there were four, but I know nothing about them. I simply know that I was suffering from a terrible nightmare. When I awoke I was dazed. I then relalized what I had done and that the man with a dagger was only a dream. I shook my wife and called out, 'Josie! Oh, my God, what have I done?'"

Walked in His Sleep With Pistol.

Manoley said that five or six weeks ago he awoke one night to find himself walking the floor with a revolver in his hand. That frightened him, he says, and he put it in his desk. On July 4 he had it out to fire blank cartridges, and after that he put it under his pillow again.

The experiment was made by Detective Bradley today with a view of seeing what truth there is in the prisoner's story that he shot his wife while leaning on his right arm in bed. The woman was shot four times on the left side of her head. Two of the bullets, it is said, took an upward course and passed through the woman's brain. It has puzzled the detectives somewhat to understand how Manoley, resting on his right elbow, and his hand consequently elevated, could send four bullets into the head of his wife, two of which entered at different angles, while her head was partly buried in the pillows.

SAVES HER BABE FROM BEAR

Mrs. Frank Gray Shoots Animal Dead While It Fled With Her Child.

ST. JOSEPH, Mich., July 18.—The brave act of a frightened mother, under trying circumstances, saved the life of her child from a terrible death near Prescott yesterday. Mrs. Frank Gray, with her family of four children, were engaged in picking berries near her home when a large black bear put in his appearance, having journeyed into the open field from his hiding in a nearby woods. Frightened by the animal, the three older children ran from the field into the house and left behind the baby under a tree.

The bear had picked up the child and started off with it when the frightened mother rushed to the house, secured a rifle and shot the animal dead. The child escaped with slight injuries, having only been hugged by the bear.

GHOST IS JEALOUS OF SECOND HUSBAND

Man and Wife Are Rival Mediums and the First Husband Disturbs Them.

CHICAGO, July 18.—This is the true story of a ghost who will not let his wife live with another man, and to carry out his base design he dominates her—distates to her from spirit land, and makes things very uncomfortable for the present husband of the woman, who possesses a former lord, now among the immortals.

The husband who is living to tell the tale is M. L. Schaeffer of 822 Madison street, pastor and sole sponsor for the Church of the Soul.

Until a month ago he had a helpmate who assisted in services, slate reading, and tests of all kinds. Now another placard farther down the street at No. 951 tells another story—"The Rev. Mrs. Schaeffer, business and test medium."

There has been a separation, and the present affinity blames a former spouse by the name of McIntire for the disappearance of the love element.

This revelation came about Sunday, when Mr. Schaeffer, "the inspirational poet, lecturer and test medium," went out near the Concordia Cemetery, in a beautiful grove, to give a few readings and to do a bit of good work for the Lord, as he confidentially expressed it.

"Brothers and sisters, let us have a stirring song. I will start it—my favorite."

And he did.

Rival Songs Were Sung.

When they arrived at the words, "We shall come rejoicing, bringing in the sheaves," there was a loud cry and a woman's voice nearby was heard singing the strains of "Nearer, My God, to Thee, Nearer to Thee."

"Louder!" cried Mr. Schaeffer; "it is the devil—my wife—trying to run me out."

"Louder!" called Mrs. Schaeffer; "that is my husband, and he's no gentleman. Louder! I say, louder!"

And the tumult continued.

"She will not be here again," said the he-spiritualist after the meeting.

"I guess he's bad enough," echoed the she-spiritualist.

When the man was seen at work in the tailor shop on West Madison street, he said without hesitation: "My wife did that purposely; she did it to be mean. She knew it would break me up."

"Has she left for good and all?"

"Yes, she has other affinities sanctioned in the spirit world."

"What is the reason for this?"

"It is not altogether her fault. Her first husband is in the spirit land, and he is very, very jealous. He makes her suffer whenever she associates with other men."

"So you think he controlled her when, as you say, she tried to break up your meeting."

The Ghost Is a Queer Fellow.

"I know he did; he's a queer fellow. But my guides are strong. Why, look at this picture here. Now, Garfield is my lecture guide; do you think he'll let my wife, with all her McIntire influence, rattle me? He didn't, and that is Princess Marie, bless her soul. I tell you she has been a good friend. And there is good Queen Victoria, who never goes back on me. That other lady is Madeline Watson, of the 'Golden Rule;' she usually talks in verse, and the poetry she writes—well, you can't believe it. The boy is my son by a former wife—both now in the spirit land.

"Garfield was my friend through all of Sunday's experience. He didn't let McIntire and my wife feaze me at any stage. He was a 'Johnny-on-the-spot,'" he continued.

"In your divorce you can't name McIntire as the cause of your trouble, can you?"

"I don't know yet. I think so. He has caused it, hasn't he?"

"Well, could you sue for alienation of your wife's affections?"

"Possibly not, because I don't think he has her affections. He's an awful nuisance, though; he's always putting in his nose. I never had any real comfort with her."

Thereupon the "inspirational poet, lecturer and test medium" picked up his shears and resumed work on a pair of light summer trousers selected by a mundane customer.

BEAT WIFE WHILE CHILD DIED

Brutal Act of a Trusted Employe of Locomotive Works at Hammond Nearly Causes Lynching.

HAMMOND, Ind., July 18.—James Highberg, a trusted employe of the United States Locomotive works of this city, was nearly lynched between East Chicago and Indiana Harbor, for brutally whipping his wife. She was caring forhers-months-old baby boy while it was dying, when Highberg beat her, and later in the night the child died. Highberg left his wife in destitute circumstances and she has no money to pay the funeral expenses of her baby. It is reported that the young woman is the daughter of wealthy parents in Chicago, who refused to have anything to do with her when she married Highberg.

Professor Thompson, who is a statistician of reputation, has discovered that in the city of New York each family of five persons consumes on an average four eggs a day. In Chicago, if it is accepted that the city has reached a population of 2,000,000, the ratio of egg consuming is higher and every person in the city manages to consume one whole egg each day in the year.



IF I WERE ONLY YOUNG AGAIN

WEAK MEN



After Investigating all Known Methods we Believe There is Nothing to Equal

"CALTHOS"

It Cures at Home.

To Prove It, Full 5 Days' Trial Treatment Will Be Sent Free to any Needy Man. Send for it Today. No C. O. D. or Prescription Scheme.

This paper is authorized to say that if any middle-aged or old man who does not feel himself as capable today as when he was in his twenties, or any young man who is not as perfect as he knows he ought to be, will write in confidence to the Von Mohl Co., of Cincinnati, they will be glad to send each man a free trial treatment of "Calthos," the great remedy for weak and nervous men, discovered by that celebrated French scientist, Prof. Jules Laborde. This is the very remedy that has cured so many thousands of men of all ages, who through errors in youth, excesses in later life and still other causes, had become weaklings of the most embarrassing kind. It instantly restores to them this power which they had lost and gave them back again the vigor, confidence and ambition of younger days, and all privately in their own home. It is the only remedy of its kind sanctioned by the French and German armies, and the Von Mohl Co. has the sole distributing rights for America.

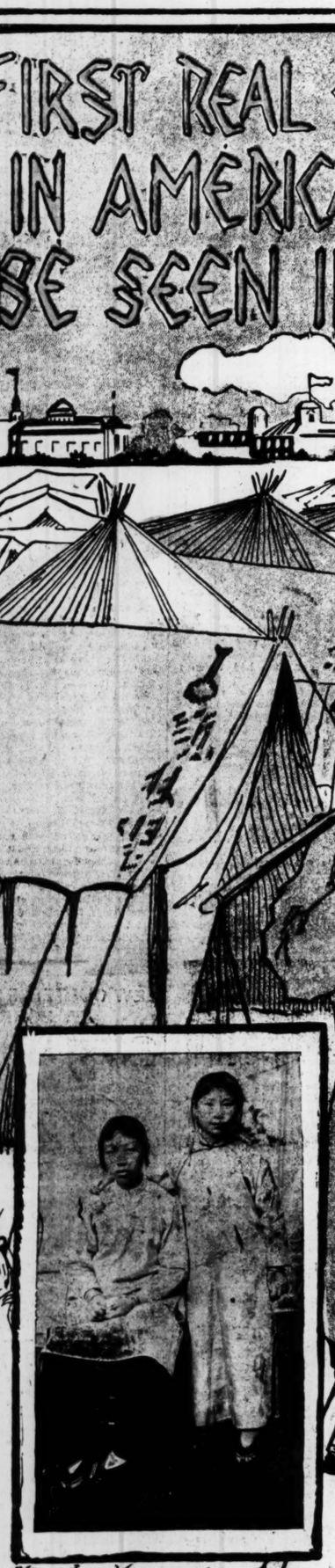
There is nothing whatsoever behind this offer to send you a 5 days' trial treatment free. It means that and nothing more. It is no C. O. D., prescription or deposit scheme, as this concern is too large to resort to such nefarious methods. And while others are spending hundreds of thousands of dollars every year in advertising, the Von Mohl Co. puts its spare money into free trial treatments, which it sends out broadcast to all men who send their name and address, and in this way they not only prove the value of Calthos, but they do mankind some good. You surely need this great discovery if you suffer from Lost Manhood, Emissions, Prematurity, Spermatorrhoea, Varicocele, Enlargement of the Prostate Gland, Lack of Virile Power, Hydrocele, Impotency; if you are bashful, timid in the company of ladies, if you lack confidence in your powers, if you are not social, as attentive as you used to be, if you are getting to be a "woman hater." Calthos will get your blood to circulating to the desired spot, your nerves to tingling with renewed ambition, your muscles enlarged with increasing power; it will stop the drains, create healthy life force, invigorate the flabby parts and make you once again see life as you saw it in your prime, and as every vigorous man sees it throughout life. It will be a permanent cure and accomplished privately in your own home.

You may think you have tried your level best to be cured, you may have spent money on this thing and that without good results, but until you send for the free trial treatment of Calthos and see for yourself what wonderful good it does you, you cannot say with a clear conscience that you have done your full duty to yourself. Calthos has permanently cured thousands who have tried "everything else." It will cure you if only you will be thoughtful enough to send for it. Do so today and they will send you free, besides the 5 days' trial treatment, many interesting illustrated books on the subject, all in plain wrapper and sealed against inspection. Do not hesitate to write, as they are only too glad to do this for any suffering man and you should not rest one day until you find out by actual trial if Calthos can cure you. Write today in full confidence. Address

The Von Mohl Co., 755 B, Largest Importers of Standard Preparations in the United States. **Cincinnati, O.**

Sunday POST-DISPATCH Magazine
Sunday Morning July 19, 1903.

FIRST REAL CHINATOWN IN AMERICA SOON TO BE SEEN IN ST. LOUIS



Wong Jing Ying and Wong Jing Yuk, Daughters of Wong Kai Kah.



Madame Wong Kai Kah.

ST. LOUIS is soon to have the first real Chinatown in the United States in the sense that it will be an official settlement of workmen sent here by the Chinese Government. It will be a little city of tents in the World's Fair grounds and everything about it will be typically Chinese. Here will live and work the artisans who will construct and decorate the Chinese exhibit, for which over $300,000 has already been appropriated by the Imperial Government. When Wong Kai Kah, the Vice-Imperial Commissioner-General from China, arrived here recently he brought 23 of the skilled artisans who will live in this queer little Chinatown. Others are soon to follow and before many months it is expected the work will have begun. The Chinamen who will live in the St. Louis Chinatown are a higher class than those now in St. Louis and in other large American cities. They are educated men and skilled artisans, and as they are exempt from the Chinese exclusion act, many of them will bring their families as Wong Kai Kah has done. Their little settlement will, therefore, be a faithful reproduction of life in China, which is not the case in other American Chinatowns, from which Chinese family life is absent. These skilled artisans, too, will afford many useful lessons in industry. They can perform tasks in decoration that are impossible for American workmen, knowing many secret processes and possessing a cleverness that is the result of years of education. Most of their tools, such as the Chinese adze, plane and saw, work in the opposite direction from those used by us.

B. WIDMAN

Is Barrington Crazy?

What a Criminologist finds.

Conclusion Is Reached That No Man in His Senses Would Commit Crimes and Enter Matrimonial Alliances so Blunderingly and Causelessly as This Englishman Has Done.

IT has been stated during the past few days that there is likelihood of the defence of insanity being made when "Lord Barrington" is brought to trial for the McCann murder. In the opinion of many able criminal lawyers who have studied the case, this offers practically the only hope of saving Barrington from the gallows, the evidence against him, although purely circumstantial, being of the strongest possible character. Although insanity has been frequently set up as a defence in murder cases upon frivolous grounds, there are, in the opinion of lawyers, many reasons to justify it in the present instance. A distinguished criminologist has devoted much thought and study to Barrington, and in the following account he gives with much detail his reasons for believing that the bogus lord is out of his mind.

HAVING gone carefully over the career of Lord Barrington, and considering it from a scientific as well as from a legal point of view, I am convinced that many of his acts are in capable of being reconciled with normal sanity. In fact, the further back you trace the career of this extraordinary criminal, the more convinced are you that he is at least subject to temporary fits of insanity if he is not altogether unbalanced. Running through the whole career of Barrington there is a continuous thread of erratic and unreasonable conduct.

I call him Lord Barrington for convenience, being well aware from the man's manner and speech that he is merely one of the English lower classes, in fact a typical English servant. He has had so many aliases during his criminal career that it is most convenient to designate him by the name under which his St. Louis record has been made.

Taking this St. Louis record alone, and looking at it in its large aspects, there are many things which show that he was acting under some extraordinary delusion. No sane man would have gone into the Cochran marriage enterprise, which landed Barrington in the workhouse, upon the knowledge in his possession at the time of the wedding. What had Barrington to gain from marrying Miss Cochran? Assuming that he did so purely as an adventurer, it is impossible to see how he could have hoped to benefit from such an enterprise.

The Cochrans are not rich people, and the most casual investigation by Barrington would have shown him that there was no money to be secured in that quarter. The claim has been made that Barrington married Miss Cochran under the belief that she was the daughter of a wealthy Kansas City pork packer. As a matter of fact, he well knew that this was not so. He knew that any blackmailing scheme he might put up on the Cochran family would be of no avail, for the simple reason that none of them was wealthy and there was no money to be gained by such a line of conduct.

Miss Cochran believed Barrington's fairy tales about his wealth and position, his castle in England and his record in the army, but she, on the other hand, never pretended to be wealthy or to expect to inherit wealth in the future. If Barrington were an adventurer entering such a marriage for the purposes of gain, he would have made sure of one thing—that the money was in the family.

An expert criminal, knowing the serious consequences that would result from a marriage, would have done what all criminals first do and that is assure himself of the booty. There is no crook alive who would have gone into such an enterprise with the knowledge that Barrington possessed when he led Miss Cochran to the altar, that she possessed no more property than the clothes she stood up in and that none of her family was blackmailable because they had no large sums which could be extorted from them.

What had Barrington to gain from marrying Miss Cochran? I have asked this question of a number of people intimately familiar with the facts and not one of them has been able to give a satisfactory answer. Discovery and exposure by the members of the Cochran family were absolutely certain to take place within a short time of the wedding, for the engraved cards announced that the couple would be "at home at Melrose castle, Brighton, England, April 1."

There is no such place as Melrose castle, Brighton, and Barrington apparently did not possess money enough to take his wife to England. He knew that the Cochrans had no money and that the tissue of falsehoods about himself was certain to be exposed in a very short time. When the exposure actually came there is nothing to show that Barrington attempted to extort money from the Cochran family or to benefit in any way from the extraordinary marriage he had made.

Here are many facts which cannot be reconciled with the intelligence displayed by the ordinary crook. You can always find a motive except when you are dealing with an insane man. The motive is altogether lacking in the extraordinary story of the Cochran wedding.

Now take the McCann case. What had Barrington to gain by murdering McCann? How could he benefit by killing him? Upon the contrary, was it not absolutely certain that Barrington would lose rather than gain by killing his benefactor? McCann had picked Barrington up out of the gutter and put him on his feet and given him every evidence of an intention to stand by the bogus lord indefinitely.

There was not a single penny of McCann's money deposited in the bank which Barrington could touch after McCann was dead.

If Mrs. McCann's marriage were established she would inherit merely a part of her husband's estate allowed her by the common law if he died intestate, and if she were not married to him she could not touch any of it. The theory has been advanced as explaining Barrington's motive that he hoped to marry Mrs. McCann and so get the money. But this is very farfetched and fantastic.

An expert criminal, in order to secure so small a sum as was involved in this case—about $20,000—would not commit a murder as the initial act in the scheme. A crook will only commit murder when he can actually place his hands on the money immediately after the crime.

Upon the other hand, there is everything to show that Barrington well knew that the idea of Mrs. McCann marrying him was out of the question. He was well aware that she disliked him and regarded him with suspicion. Moreover, he knew that she was not the kind of woman who could be easily deceivd and that if she were a wealthy widow in her own right she would have no use for him. In fact, Barrington realized that Mrs. McCann was the only one of the group who was throughly "onto" him before the murder.

How, then, could Barrington gain or hope to gain by murdering McCann? That he did murder him there is no doubt in my mind, but I have yet to hear any explanation of why he did so that is compatible with sanity.

The very fact that Barrington has told a multitude of lies about this case and that he has tangled himself all up in a mass of falsehoods which can easily be disproved, is in itself and indication of an unbalanced mind. The expert crook and adventurer when he tells a lie, sticks to it and it is always plausible. He never contradicts himself. He puts up an explanation that the police can only destroy with positive proof.

Barrington, on the other hand, is no sooner arrested for the murder of McCann than he begins telling the silliest kinds of falsehoods which an hour's investigation is sufficient to disprove. Then he comes out with another story equally absurd, apparently not knowing that he is all the while piling up evidence against himself.

The same is true when you follow Barrington's actions from then on to the time of the discovery of the body. He left the evidence lying all around. He told a negro to wash the blood off his underclothes, and he began a series of explanations of McCann's absence, which were so childish as to excite the suspicions of Mrs. McCann at once. At no time did Barrington display the intelligence of the ordinary crook in covering up his crime. He manifested a low sort of cunning at times, but it was in unrelated spots, and shows the lack of coherent thought.

When Barrington learned that the body had been found, what did he do? Instead of disappearing without a moment's loss of time, he goes back to the McCann house and packs his trunk and fools around there for several hours waiting for the officers to come and arrest him. What did he put into the trunk? Property taken off the dead body of McCann.

What did he do when he was preparing the murder? Made every arrangement so that identification of himself would be an easy matter for the police. Dressed in a grotesque fashion, wearing Tom Allen's old silk hat and a frock coat and swinging a cane—a style of dress so unusual that it would be sure to attract attention anywhere in Missouri—he goes out to Bonfils in broad daylight and walks up and down the road, reconnoitering the quarry in plain view of a large number of people. He did this several times. Not another man in St. Louis was dressed in this style but Barrington, and identification was the simplest matter.

What did he do at the time of the murder? It does not appear that he made any reasonable attempt at concealment. He went out with McCann on a street car and permitted the latter to talk with passengers and to give his card to the conductor, just as they got off. Barrington never attempted to hide and it does not appear that he was in any way disguised.

Nobody but a lunatic about to commit a murder would take so few precautions. The wonder is that he was not caught in the act, because the shots were heard by several people, including the conductor and motorman of the car they had taken to Bonfils.

The crazy man appears the following morning walking along, wearing his victim's hat, covered with blood and not even attempting to conceal himself when he saw people approaching on the lonely road. Barrington could see the car coming from a long distance, and might easily have stepped aside into the bushes and let it pass. But instead of that he walked along the road at an hour of the morning when any pedestrian would be sure to attract attention and never attempted to hide his face or conceal his identity as the car passed.

The only explanation of Barrington's motive in the McCann murder which has seemed at all reasonable to me is one that strongly points to the man's insanity. This is the theory that Barrington murdered McCann for the clothes he had on him, and for the small amount of jewelry he possessed.

One of the extraordinary characteristics of Barrington is a passion for wearing dead men' clothes. Lombroso mentions this as an idiosyncrasy sometimes found in a certain type of criminal lunatics. Barrington took the utmost pride in his possession of Tom Allen's silk hat. His career previous to coming to St. Louis showed that he had a fondness for the clothing of wives he had married and deserted, and which he sold only from necessity.

I have no doubt that Barrington has been wearing dead men's clothes for years and that they possess a peculiar fascination for him, the sure mark of a disordered mind. The chance to get hold of and wear McCann's hat was irresistible. He clapped it on his head at once when McCann was dead. Barrington appears to have pondered about wearing McCann's shoes and to have first decided to keep them and then to throw them away.

Under certain circumstances a lunatic of this kind would murder a man to get his hat, but I do not think he would do so when he knew that he was at the same time cutting off his means of livelihood. Barrington must have known that he would be "on his uppers" again within a few days of McCann's death and therefore he seized not only McCann's clothes but his jewelry.

The theory has been advanced that Barrington intended to kill Mr. and Mrs. McCann at Bonfils at the same time, but that would have been equally crazy, for he could not have touched any of their money deposited in bank.

I therefore search in vain for any reasonable explanation of Barrington's conduct. His whole career in St. Louis and previously is not that of a criminal and adventurer, but of a lunatic, a pervert, a degenerate. Here is a man who commits the most atrocious crimes without forethought and without any apparent motive, taking chances that no crook would take without a big temptation.

I ask any man who has studied this case how he can reconcile Barrington's conduct with sanity or even with a low order of intelligence. It is inconceivable that a man should do what he has done who possessed any kind of sense. J. R.



Strange Actions in the Cochran and McCann Cases—Absence of Motive.

NEW INTEREST IN BEAD-WEAVING

St. Louis Women and Children Make Many Useful and Artistic Things on the Simple Bead Loom.

THE bead-weaving bee is buzzing busily about St Louis heads of late, and more girls and women are constantly added to the list of those who welcome the bee. During the past few weeks it is reported by merchants, there has been bead-stringing loom recently invented, which sells at half a dollar.

It is wonderful what a woman or a girl can do on one of these little looms. Even the boys who are domestically inclined soon learn to make beautiful things by the use of the loom.

Heretofore one has been compelled to pay a considerable price for fancy articles made of beads. Now, by owning a beadweaver, a girl can make these articles herself just as well, and for a few cents each, and in addition to the saving she has the enjoyment of doing artistic work.

Have you noticed, with longing, the dainty bead purses, belts, watch fobs, handbags and other articles made of beads, which adorn some of the counters and show windows? If you have, it is possible that the prices marked on them have deterred you from buying. A bead ornament, like a Navajo blanket, is beautiful, but frequently the price at which it is sold renders it, like the Navajo blanket, beyond the reach of ordinary pocketbooks.

With this recent invention, which is indeed a very simple affair, one may do one's own bead weaving, make purses, belts, fobs or what not, at a cost so slight that the expense of having an article so made is not to be considered, if one wants the article.

For a few cents a girl can buy enough beads to make a belt which, if bought at one of the stores already made, would cost as high as $2. It requires a little time and patience and some artistic skill, to be sure, to make high-class articles, but nearly every woman possesses these requisites.

Tiny beads of various colors are woven together so prettily that the pattern looks to be painted. Sometimes a Navajo blanket is used as a pattern, but the beadweaver may do her own designing if she likes, and frequently very artistic effects are produced.

You don't string beads today exactly as you did under grandmother's tutelage a generation ago. Those mottoes like "Touch Not, Taste Not," and "Home, Sweet Home," which you used to contrive out of beads under her eye are not longer in fashion, and, moreover, would be considered too easy by the young folk of this age. Weaving beads into Indian designs—belts and moccasins and wampum bags—is the thing now. The adherence to native American art ideals in preference to all foreign types of the beautiful is the dominant note of the new craze.

In Chicago all the public kindergarten schools now have classes in bead weaving. Each class has a quantity of models, which are procured in the downtown stores. There are belts brought direct from the Winnebago country, legging strings from the Sioux reservations, headdresses from the Zunis, and square braided ropes from the Mojaves. In some of the schools Navajo blankets have been hung up as models and their scheme of decoration accurately copied by the young folk.

The children are taught to weave on little bead looms which look like portable book racks, with a row of teeth on the top of each flange. Threads are stretched from one row of teeth to the other to constitute the warp of the piece to be woven. Then the beads are strung half a dozen or a score at a time, on a thread, and finally sewed into the warp a row at a time. This continued indifinitely and with great care, brings out the intended design and finishes the work.

Among the novelties which are delighting the children are gun metal beads from the black Forest, real amber from Dantzig, and imitation amber from Bohemia, coral from Naples, assorted colors from Venice and Murano, pearl from Paris, black-eyed Susans and mimosa berries from the Hawaiian Islands, kelp from Tasmania, and sea shells and sea beans from Ceylon.

The craze has not only extended to all children, rich or poor, but it has laid its hold on grown-ups as well. Not a few of the customers at the bead counters are women who prefer to string their own necklaces and weave their own bracelets and belts.

INDIANS NOW RUSH FOR DIVORCE COURT

NO FEATURE of the white man's civilization is being more eagerly copied than that of divorce. While the bucks reluctantly accept an allotted farm, the squaws are escaping the dragging of the tepee over the divorce route. The Sioux Indian women are up to date in their applications for separation, as shown by the docket of the district court at Bonesteel, S. D. Kate Medicine Horse asks separation from Medicine Horse on the grounds that he is a confirmed drunkard and abuses her in other ways than by making her do all the work, which she is willing to do. Matilda Beaver Boy accuses Beaver Boy of cruelty and non-support, and asks for her maiden name, Matilda Black Tomahawk. Anna Lame Dog says her husband is cruel and has eloped with Red Horse Woman. She asks for divorce and return of her maiden name, Anna Wild Horse. The Indians are highly pleased at the idea of securing divorces, and a flood of applications will soon be filed.

Audubon Society's Good Work.

THE Audubon Society of Missouri has done much good in educating Missourians to a proper appreciation of the value of song and insectivorous birds, and the necessity of securing legal protection for these birds. The Missouri society has co-operated with its sister societies, and as a result it has awakened interest in both the song birds and those of plumage. Not many years ago, nature was not wreathed in smiles, as she is at present, because her children, the birds of the forest, were taken from her to adorn the bonnets of our American girls. Members of the fair sex today do not yearn to have their beauty embellished at the expense of the birds of the forest, and this condition, it is said, has been reached largely by the efforts of the Audubonites.

NEW BOOK SUGGESTS NEW USE FOR "BIG MUDDY"

Capt. Chittenden Proposes That the Water Be Stored and Used to Irrigate the Arid Lands—In His History of Navigation on the Abandoned Missouri He Declares That by Such Use the Water Would Support a Population of 25,000,000.

"WHAT shall be done with the Missouri river?" is the remarkable question that is now being asked by publicists and scientists. It is not intended by this to indicate that the great river should be done away with altogether, but that it should be used in some way for the benefit of mankind. A few months ago the United States government, by abolishing the Missouri river commission, abandoned the river so far as navigation is concerned, leaving the erratic stream to shift for itself. The former headquarters of the commission, on Locust street, has been turned into a boarding house. So far as government cognisance of the stream goes, the Missouri is a thing of the past.

But in the minds of thoughtful men who know the river thoroughly, and who are acquainted with the country which it drains, there is no disposition to forget or to ignore the great stream. One of the closest students of the Missouri and its possibilities is Capt. Hiram M. Chittenden, well known in St. Louis, whose work as a member of the United States army engineer corps has made him familiar with the wants of the West. Capt. Chittenden has just published from the press of Francis P. Harper of New York a work of great timely interest, in view of the recent disastrous floods and the general attention thereby called to the Missouri river and its ravages. The work is in two volumes, and is entitled "History of Early Steamboat Navigation on the Missouri River." The book is largely made up of the life and adventures of the late Capt. Joseph La Barge of St. Louis, pioneer navigator and Indian trader, who for 50 years was identified with the commerce of the Missouri valley, and whose life-story reads like a romance.

At the very end of his work Capt. Chittenden makes this interesting suggestion as to what shall be done with the river.

"What of the future? Is the useful purpose of the Missouri river in the upbuilding of the West already fulfilled? Is its great history a closed book? Such, it must be admitted, is the general view. In popular estimation that river today is little more than a vast sewer, whose seething, eddying waters bear down the sands and clay and debris from the far upper country, scattering them along its course, swelling the floods of the Mississippi, and pushing ever seaward the delta of that mighty stream.

"To the railroad it is a million-dollar obstacle whenever they want to cross it. As a competitive route of commerce it has sunk beneath their notice. To the husbandman along its borders it is a perpetual nightmare, for he knows not what morning he may awake to find his possessions ruthlessly swept away. From all points of view it now seems like one of those things in the economy of nature which could be dispensed with and the world be none the worse for its absence. Nevertheless the river is still there—a fact, a thing to be reckoned with in some way or other. It will not let its presence be forgotten. In its oldtime fashion it carves up the lands, but with vastly greater destructiveness now that they have become so valuable. Its terrible ice gorges pile up as of yore, but are now more dreaded than they used to be on account of the property along the banks. In other respects as well it is the same peculiar stream that it has always been. The weird sandstorms drive over its illimitable bars, the willows bend to the blast, and the swift-rolling waters are lashed into foam by the prairie gale. In periods of calm its silvery sheen stretches away under the morning and evening sun as when the pilot followed its interminable windings through the prairies; and its resistless tide rushes on, as in the blithe steamboat days, when it carried upon its bosom the commerce of the valley.

"But here the likeness between the past and present ends. No aboriginal tribe now roams upon its borders. The buffalo does not come to its shore to quench his thirst, or to swim its current, or to cross upon its ice. The lonely dwellers of the valley have long since ceased to watch the eastern horizon where the river runs into the sky, for the curling smoke no longer tells them of the approach of those white-winged messengers of civilization, the Missouri river steamboats. They are gone, its greatness and glory, never, in their ancient form, to return.

"But the river itself is still there, and those who dwell on its shores refuse to believe that its power for good has passed away. For years they have wistfully looked upon its waters, flowing by in absolute waste, and then upon the rich lands on either side, parching in a rainless climate. A vague hope of what the river may be already possesses their minds. Does it not hold the secret germ of a mighty future empire? Twenty-five millions of people these wasted waters could sustain, if only they could be scattered upon the neighboring lands. With great canals to divert them from the river, with great reservoirs to keep them from going to waste, there would follow the necessary millions of money and men to turn them to proper account.

"This is the dream. Can it be realized, or must it always remain nothing more than a dream? It is an engineering problem purely. The grand desideratum would be that everywhere, whether upon the main stream or its tributaries, the water could be saved and used in irrigation. But the obstacles in the way of so complete a result seem at present almost insurmountable. The higher tributaries can doubtless all be utilized, but the main streams, in their lower courses, have so little fall that it will be very difficult to build canals of sufficient length to get the water upon the higher ground. Whether the water will ever have a value that will justify pumping it to the necessary elevation it would be unwise at present to hazard a conjecture. But even if not more than half can be utilized, it will still be enough to maintain a population equal to that at present existing in the entire arid region of the West.

"Here, then, is the answer to our question—What of the future? Turn this river out upon the lands. Unlock its imprisoned power. Where the rains do not fall let it supply the need. Then the new and greater history of the Missouri river will begin. Utility will take the place of romance. The buffalo, the Indian, the steamboat, the gold-seeker, the soldier, will be seen in its valley no more, but in their stead the culture and comfort, and the thousand blessings that come with civilization. Such, let us hope, in drawing the curtain over a mighty past, will be the consummation of a still more mighty future."

Capt. Chittenden's book is exceedingly rich in vivid incident and thrilling narrative, and from first to last page it is of intimate interest to the residents of St. Louis and of the great Missouri valley.

Florence Nightingale, whose eighty-third birthday occurred in May, is spending her old age in Hampshire, England. She received her education in Germany, and the Empress Frederick subsequently became one of the most ardent supporters of her ideas regarding woman's work in war time.

ST. LOUIS PEOPLE LEARNING ROQUE

The Game of Made-Over Croquet Is Coming Westward Gradually.

ST. LOUIS is just beginning to learn the game of roque, though for several years there have been some individual players in the city who have made good records. Roque is merely developed croquet. Omit the first and last letters of croquet and you have roque. The name was selected about seven years ago at Norwich, Conn., when the National Croquet Association was reorganized and renamed to fit the new spelling.

A roque tournament is held annually at Norwich, this year the date of beginning of the meeting being Aug. 13. The game shows a marked revival in popularity. Clubs from twenty cities will participate at the tournament.

Roque is a game as scientific as billiards, but its rules resemble croquet's rules. There is a peg, like a croquet peg, at each end of the court; there are nine wickets, like croquet wickets, set in a regular croquet-like pattern; there are balls to shoot through the wickets, just as in croquet, and there are mallets, like croquet mallets, wherewith to hit these balls.

But the roque court is as firm and smooth as a billiard table, and its boundaries are of rubber, so that balls may carom from them as from a billiard table's cushions. The balls are solid rubber. The wickets, of bright steel, are only one-quarter of an inch broader at the base than the balls that must be shot through them. The short mallets are tipped with rubber and bound with brass or silver, and the material used in their making is rosewood or Turkish boxwood or lignum vitae or amaranth.

Roque, in a word, is croquet, but croquet perfected, croquet made scientific.

The court is rolled daily, first with a heavy, and afterward with a light, roller. It is daily watered and sanded, and after every game the ground about the wickets is leveled with a pine wood leveling board.

NEW CUSTER PAINTING BY SCHREYVOGEL

CHARLES SCHREYVOGEL, "Painter of the Western Frontier," has just finished a new picture, entitled "Custer's Demand," which is of special interest to westerners, smacking as it does of the great plains and their greatest military tragedy. This painting, now on exhibition in New York, is of a more quiet order than Mr. Schreyvogel's usual military or Indian scenes. It is a picture that commemorates and preserves pictorially a stirring incident in the story of the great Southwest. For, as a result of the conference here pictured by the artist, Indian warfare came to an end in that portion of America.

The canvas represents that day in January, 1869, after a campaign that had lasted through most of the preceding year, when Custer, who was in command of the troops under Gen. Sheridan, overtook a war party of Cheyennes, Kiowas and Comanches near Antelope Hill, Indian Territory, and made the demand to their chiefs that all the Indians should surrender and return at once to their reservations. The Indians were striking off to the northward, pillaging and murdering as they went, when they were overtaken by Custer and the Seventh Cavalry on the morning of January 19. The Indians were under the impression that only a small force of United States troops were pursuing them, but when their scouts discovered the strength of the whites four of the chiefs rode out to meet Custer under the protection of a flag of truce.

This act was a customary piece of Indian treachery. The purpose of it was to engage the white men in talk while the Indians broke camp and made off, this movement being indicated in the canvas by a cloud of dust that rises over the hills on the left.

The four chiefs rode out to meet Custer in full war paint, with their blankets thrown back to give full play to their arms and with their weapons ready for use. It was plain to Custer as he went to meet them with three companions that the Indians were bent on violating the truce they carried, and he warned his staff to be prepared for any act of treachery.

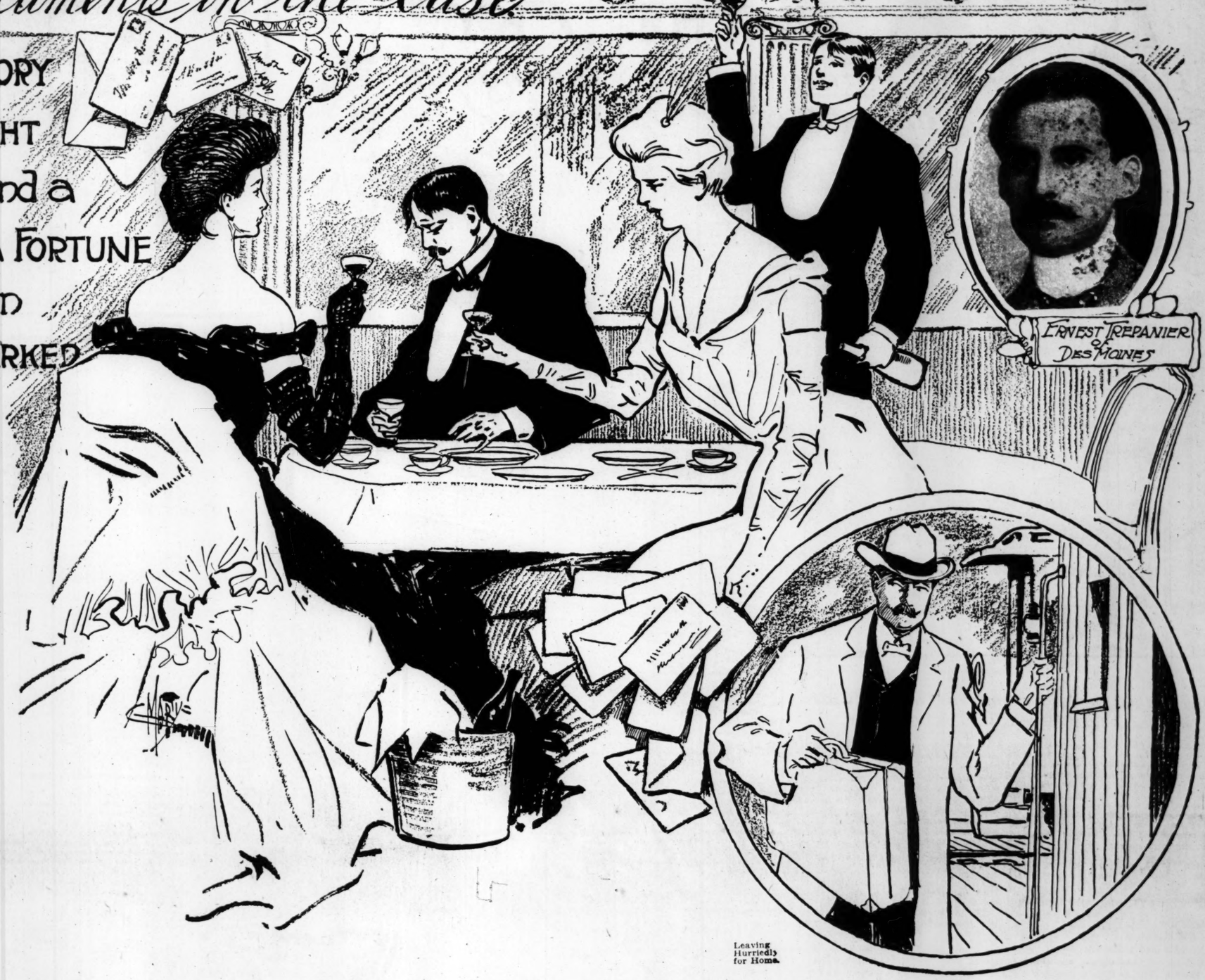
It is probable that the government will purchase "Custer's Demand" for its historical value, and in any event, the painting is likely to be sent to the World's Fair for exhibition.

A veteran general said, while visiting St. Louis during the dedication ceremonies, that the average American could never realize the horrors endured by the Indian fighters of the American army.

"Talk of Napoleon and his retreat from Moscow!" said he. "Our Indian heroes not only marched with little food and were often starved, but they were tortured by thirst, insects, poisonous serpents, intense heat in summer and frightful cold in winter, and yet they pushed on from day to day over a desolation unbroken and often impassable. No wagon trains could be used because of the rough country, and every pound of provisions for man and beast had to be transported on pack animals. A man literally carried his life in his hand. To fall behind when ill or in the delirium of fever meant hellish torture for the unfortunate soldier. Every man in that campaign who survived ought to have a monument."

"The Documents in the Case"

STRANGE STORY of a MIDNIGHT MARRIAGE and a FIGHT for a FORTUNE REVEALED in LETTERS MARKED "EXHIBIT A"



Leaving Hurriedly for Home.

California Young Woman Fighting in the Courts of Iowa for Her Good Name and Some of the Thousands of Ernest Trepanier, the Husband Who Repudiated Her.

DES MOINES, Io., July 17.
Special to the Sunday Post-Dispatch.

ETHEL WILSON TREPANIER of San Diego, Cal., who, as her husband alleges, was married to him while participating in a Bohemian spree, is fighting in the local courts for a share of the Trepanier fortune in Des Moines. Deserted after four days of married life, she denied that she was so intoxicated when she married Trepanier that she did not know what she was doing and indignantly denies that she is a "common creature or adventuress." But Trepanier, fighting to save his thousands, says he and the young woman, with another couple, were drinking in a San Diego hotel and he did not know he was married until the day after.

Pursuing her erring husband clear across the continent, Mrs. Trepanier, aged 22, beautiful and endowed with many graces and accomplishments, is fighting for her name, her husband and his riches. Trepanier, aged 35, is fighting just as hard to save his thousands.

In the 80's there was no richer or more prominent man in Iowa than Louis Trepanier, dry goods merchant and financier. He was the owner of the richest dry goods house in the state, employed hundreds of assistants and had interests all over the country. Late in the 80's Mr. Trepanier died, without any will, and his estate was divided into thirds. The younger son, Ernest, received one-third of the estate, amounting to fully half a million dollars.

Young Trepanier gave himself over entirely to pleasure. Accomplished, athletic and artistic, he made friends all over the country. But his friends led to dissipation and Ernest Trepanier began dissipating his father's fortune. Trepanier went to California a couple of years ago and invested there. His investments were successful and he cleared up $100,000.

The rest of the story is best told in the appended letters which passed between Trepanier's wife, his mother and the family attorney.

CHAPTER I.

"DEAR MISS WILSON: I received your letter yesterday afternoon. At the same time I received an anonymous letter, stating that my son Ernest, with a party, including your sister, had been drinking and while under the influence of liquor had gone through some ceremony, which I was assured was of no validity. These two letters are the only information which I have received concerning the matter. Ernest was here a week ago, but is now temporarily absent. He did not mention the matter to me. You can hardly appreciate how I deplore the situation. I must talk to Ernest about it and hear his story at the earliest opportunity. He has always had a tendency toward being fast, and during his father's lifetime caused us much trouble and sorrow, and since his father's death and the sale of the store, Ernest has not indulged in any regular business. The result is that he has gone through with what he received from his father's estate, and has no means of supporting himself, much less a wife.

"My eldest son is an invalid and is with me. I have hardly enough to decently take care of myself and him. It seems hard to have this trouble come upon me at such a time. If Ernest was married to your sister and left her and you are correctly informed, his course was certainly inexcusable. Such a thing seems impossible. What can be done I do not know. I cannot speak for Ernest, who is not here. You state of your sister coming here and instituting legal proceedings. While it would be a terrible trial to me to have to endure the notoriety that such a course would cause, if she was wronged I would be the last person to say that she should not obtain reparation if possible. If your understanding of the matter is correct, Ernest ought to live with your sister and make her as good a husband as he can and try to support her as well as he can, if she wishes it, and if she does not he ought not to resist any effort on her part to secure a divorce. In other words, if you are right, Ernest has been grossly wrong and your sister should be righted.

"Yours in sorrow and very nervous,
"MRS. L. TREPANIER.

"Des Moines, May 14, 1901."

CHAPTER II.

"MRS. ANNA M'KAY, 1004 Pine street, San Francisco, Cal.:

"Dear Madam—Your letter of the 2d inst. to Mrs. L. Trepanier of this city has been referred by her to me for answer. I was the attorney for Mr. Trepanier for several years prior to his death and am entirely familiar with their affairs.

"Mrs. Trepanier's eldest son is a hopeless invalid. For some time he had been at sanitariums. Recently Mrs. Trepanier brought him home, where she is now taking care of him, because she could not afford to longer keep him at the sanitarium. She has barely enough money to take care of herself and this son, to whom she is devoting her entire attention.

"Ernest has always been a source of a great deal of anxiety and care to his father and mother. He was always irresponsible in money matters, inclined to drink, and fast in other ways. When Ernest's father died he left no will, and Ernest inherited one-third of the estate. For a time the store was carried on here. It was not carried on successfully, however, and was sold two or three years ago. Since then Ernest has not, to my knowledge, done any work, and he advises me, and I believe it is true, that he has gone through with what he inherited from his father.

"Under these circumstances there is only one course that is possible for Mrs. Trepanier. She cannot take care of both of her sons, and she must take care of the one who is sick, leaving Ernest, who is well, to take care of himself.

"Mrs. Trepanier is a woman of about 60 years, deeply grieved by the loss of her husband and full of anxiety on account of her invalid son, and this in addition has seemed to make her cares almost unendurable. Her mother's affection for her son prompts her to aid Ernest, but she has reached the end of her resources and cannot do it. Consequently she has been compelled to the conclusion, as I have already stated, that she cannot do anything in this affair.

"Under these circumstances it is, of course, impossible for Mrs. Trepanier to make any suggestions as to what it would be wise for your sister to do. I have not attempted to advise Ernest in the matter. It is but fair to you in this connection to say that the first intimation that came to Mrs. Trepanier was in the form of an anonymous letter advising her to give no attention to the matter, as the alleged marriage was unquestionably illegal. Ernest tells that he had been drinking during the day, and that a party, including himself and your sister, occupied a private room in a place in San Diego, Cal., where they were drinking from about 8:30 until 11:30 in the evening, and that the alleged marriage occurred some time later in the night. Ernest states to me that he has no recollection of what occurred after they were drinking together in the place to which I have referred. I hesitate about calling your attention to this matter because I do not wish this letter to appear unkind, but it seems to me better to risk this rather than to fail to state the situation as it has been stated here. The fact is that I do not feel that I myself know, nor do I think that Mrs. Trepanier feels that she knows, just what happened or whether there was a valid marriage or not.

"If there was a valid marriage, your sister is, of course, entitled to have Ernest live with her and support her. This is a right, however, which the courts cannot enforce. He has never demonstrated that he could earn a living for himself and has always been extravagant and fast. Unless he is made over into a new man entirely dissimilar from what he has been heretofore, he will turn out to be entirely worthless. If he had any money I should insist upon investigating this matter thoroughly, and, if it turned out that the marriage was legal, upon his making proper provision for your sister, but he has not even money enough to make such an investigation. If his mother had any money I am sure that she would be glad to do this, but she has none. For the last year I have made no charge for such services as I have rendered her, simply because I do not feel that she could afford to pay for them. This whole performance seems to me to have been most unfortunate and ill-advised.

"It does not seem possible that two people who knew so little of each other as Ernest and your sister would ever in their senses have undertaken such a thing. The only question is to make the best of a bad situation. In view of all the circumstances, their slight acquaintance, the way this marriage, if there was one, occurred, and the very early desertion of your sister, it seems to me impossible to assume that your sister can entertain any very deep regard for Ernest. In view of his lack of means and his habits, it is substantially certain that he could not support her and that they could not live happily together. If they should attempt to, the only thing that could be expected would be a repetition of the present situation. This is upon the assumption that your sister could induce Ernest to return to her, which seems to me extremely improbable, in view of the slight acquaintance and consequently the impossibility of a strong hold upon his affections.

"There are two courses open to your sister. She may follow Ernest and endeavor to compel him to live with her. This would be a failure, even if it were temporarily successful. I know of no case where this has been made to work, where the facts are as they are here. Of course the notoriety would be unfortunate and also I think that while no one, whatever the circumstance, would do anything but condemn the desertion of your sister by Ernest, your sister if she sought to compel him to return would lose much of the sympathy that she would otherwise have, because while most people condemn a man for deserting a woman, they also do not expect a woman to want to live with a man who has to be compelled to do this.

"The other course open to your sister is to my mind the more dignified one and the one that will best tend to preserve her good name, which is the important thing from her point of view. This is for her to say that she married Ernest hastily without as much information about him as she should have obtained and that had she known what she knows now she would never have married him at all and that (if she wishes to) she refused to live with him longer and that as soon as she can legally do so she proposes to get a divorce and have nothing further to do with him.

"In other words, from her point of view to maintain herself it is essential that she create an impression substantially that she repudiated Ernest instead of creating the impression that he repudiated her, and that notwithstanding this she still sought after him.

"I do not want you to think that I do not appreciate the suffering on the part of your sister that has been caused by this situation, nor do I wish you to think that I do not regard Ernest's conduct as reprehensible. I know that your sister has suffered and whatever the facts may be as to the marriage I think that Ernest's conduct was wholly indefensible from an ethical point of view. These are the consequences which we expect would ensue where people are guilty of such rashness as existed here. While the matter is most unfortunate, I have not dilated upon this phase of it because it has been done and cannot be undone, so that the only thing now is to devise the course that will minimize the suffering and annoyance that is inevitable.

Yours very truly,
"N. T. GUERNSEY.

"Des Moines, Iowa, May 31, 1901."

CHAPTER III.

"MR. N. T. GUERNSEY, Attorney-at-Law.

"Dear Sir: Your favor was received in due time. I thank you for your kind advice. Enclosed you will find a copy of my marriage certificate. Also of the license. This, I hope, will prove conclusively to you the legality of our marriage. As for Ernest's version of the affair, it is false and perfectly in keeping with the despicable and unmanly way in which he has acted throughout the whole affair.

"Mrs. Trepanier has my sincere sympathy and no one can regret more than I the fact that she has had to suffer more on account of our unfortunate marriage.

"Will you kindly show the copies to Mrs. Trepanier, as, even though I may never see her, I would not wish any one to think that I were a common creature or an adventuress.

"Sincerely yours,
"ETHEL WILSON TREPANIER."
"San Francisco, Cal., June 17, 1901."

CHAPTER IV.

"MRS. ETHEL WILSON TREPANIER, 1004 Pine street, San Francisco, Cal.

"Dear Madame: I have just returned from a trip East and find here yours of the 16th inst. I shall be pleased to show the copy to Mrs. Trepanier, as you suggest. Also, if I can aid you any in this, as it seems to me, most unfortunate transaction, I shall be glad to do so.

"Yours very truly,
"N. T. GUERNSEY.

"Des Moines, July 1, 1901."

CHAPTER V.

THE wife of four days was not content to take the advice of the legal adviser of her husband and her husband's mother. She had good reason to know that the Trepanier thousands had not all been dissipated. The mother made yearly trips of several months' duration to Europe and lived magnificently while at home. Ernest spent great sums himself; there must be some source of income.

Mrs. Trepanier began suit for divorce against her husband in the Iowa courts, at the same time suing Trepanier and his mother for $100,000 alimony. She indignantly denied that she was drunk when she married Trepanier, but sends to the courts a certificate from the man who married her, M. B. Anderson, a justice of the peace of San Diego, and the statements of her witnesses, Jessie Julian and Tom Poste, who Trepanier says, formed the other couple on the drinking bout that ended in the wedding, but who the wife says, were the legal witnesses to the legal wedding.

Young Mrs. Trepanier assures the courts that she knew Trepanier for two years before they were married; that they were married properly in San Diego, Cal., April 27, 1901, and that Ernest left her, at Los Angeles, four days after the wedding. She alleges that fifteen days after he left her he transferred all his property, of every kind, without consideration, to his mother; so the mother is made a party to the suit and $100,000 alimony is demanded of mother and son.

The Trepanier divorce case will be tried in the Des Moines courts next fall. It will show then which is right, husband or wife; whether there was a Bohemian spree ending in a wedding or a courtship and marriage.

In the meantime the Trepaniers are spending their fortune, and Ethel Wilson Trepanier, deserted wife, is working for her humble living.

DENVER SUMMER RESORT HAS A NAUTICAL GHOST

Phantom Seen Nightly on a Big Lake Chills the Blood of Pleasure Seekers.

DENVER, Col., July 18.
Special to the Sunday Post-Dispatch.

MANHATTAN BEACH has a ghost. Not the one near Coney Island that is "swept by ocean breezes," but a resort in the vicinity of Denver, Col., where a man's head with a long beard skims over the surface of a big lake and frightens scores of persons nightly.

Those who tell of seeing the ghost grow indignant when their veracity is questioned. At least once every night the phantom is seen on the big lake, and it sends the cold chills shivering down the back of every one who sees it. In fact, this Denver ghost is really more harrowing to the nerves than was the famous buggy-riding ghost of St. Louis a number of years ago.

William Randle, the engineer in charge of the steamboat on the lake, was the first to discover the "ghost." When he told his story he was laughed at. He said nothing more for some time, but kept nightly vigils and figured out that exactly at midnight the ghostly visitor appeared with strict regularity. Then he took John Burns, the night watchman, into his confidence and asked Burns to hold watch with him.

A few nights ago Burns and Randle rowed quietly to the middle of the lake, then they dipped their oars, allowing themselves to drift with the wind. Randle had observed that the strange specter appeared in about the middle of the lake. It has the form of a man's head with a long, rough beard, and its appearance was always accompanied by an unearthly scraping and rattling sound.

The pair had probably drifted along for 15 minutes when Randle clutched his companion by the arm and pointed straight ahead.

"There it is!" he cried in a hoarse whisper.

Burns looked, and sure enough there was a ghostly head with an unkempt, wet and tangled beard, and there was no mistaking the likeness of the man.

Randle picked up the oars and pulled in the direction of the head. The nearer the boatmen came to the object the more distinct it was to them, but when they were within about 100 feet of it the head suddenly disappeared. A search of from 15 to 20 minutes revealed nothing and then they pulled back to shore.

The following night Burns, Randle and J. T. Bevell, the head gardener, stood watch. They again saw the image. Watchman Burns quickly drew his revolver. He took careful aim and fired. The object in the distance dropped beneath the surface and the men in the boat declare a mocking laugh went out over the water. They hurriedly rowed in the direction where the apparition had disappeared and cast about carefully this second time, but their efforts were all in vain.

And the mystery of the strange head is still unsolved. People go out now at night to look for it and most of them come back with the assertion that the discoverers the ghost must have indulged in a dree The three men, however, declare they w not mistaken.

In Greece the death penalty is said to i often pronounced, but the difficulty of ob taining executioners was for a long time almost insuperable. It was at last surmounted by giving to a murderer the choice between his own death or acceptance of the office of permanent executioner. The man lives alone in an old tower built by Venetians on an islet outside the port of Nauplia, where necessaries are taken to him every morning by the boatman, who is careful to exchange no word with him. Twice a year a steamer calls for him and his instruments of death, and he leaves upon a tour of executions.

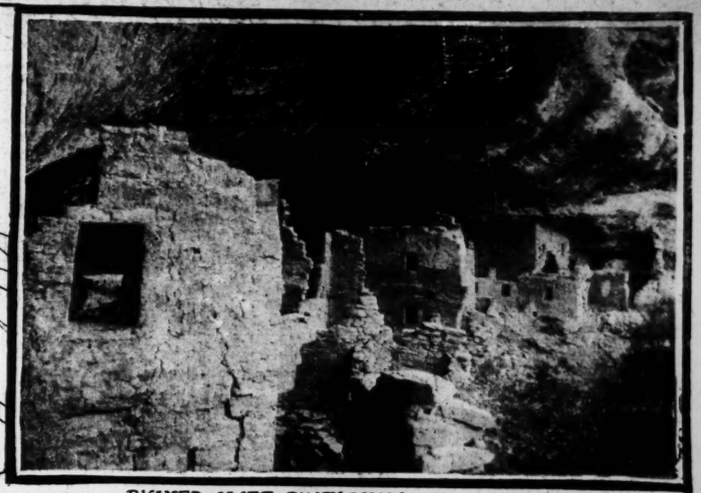
* * *

In order to get from Tralee to Listowel in Ireland, a distance of 20 miles, a telegram has to go a round of 180 miles, and yet there is a direct wire for 15 of the 20 miles.

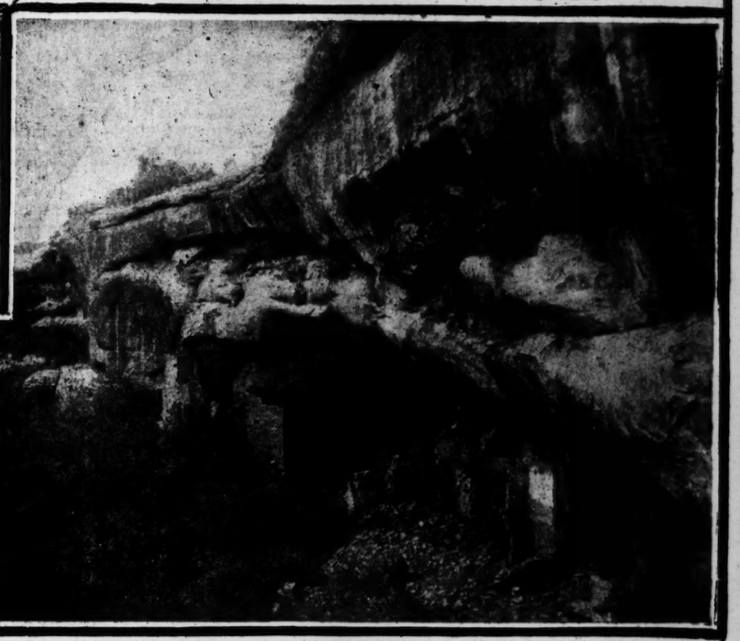
A CITY IN THE SKY.

Cliff Dwellers Found Living Among the Clouds Near Texas Border.





RUINED CLIFF DWELLINGS IN COLORADO.



HIDDEN UNDER OVERHANGING ROCK AND INACCESSIBLE FROM THE GROUND.



A "STREET" UNDER A LEDGE OF ROCK.



AN EXPLORING PARTY AT ONE OF THE OLD ROUND TOWERS.

These Present-Day Denizens of the Cliff House Were Recently Discovered by Dr. Carl Lumholtz---Their Queer Customs, Traditions and Occupations.

NOW the cliff dweller, the real man of the straight-up-and-down front yard, has been found living in the cliffs in the isolated fastnesses of the Sierra Madre in Old Mexico. So long sought in the great Southwest, so long pondered upon and scientifically scrutinized as the queerest of all peoples who have had their abode upon this big earth, the cliff dweller turns up alive and well, thank you, possibly the better off for those centuries of temperance necessitated by the long stairs and swinging ladders by means of which no cliff dweller could hope to gain his door did he linger too long at the village inn.

The discoverer of the cliff dweller of today is Dr. Carl Lumholtz, a Swedish ethnologist and anthropologist who began his work among the black tribes of Australia and subsequently has spent almost ten years in little known sections of Mexico. Dr. Lumholtz has not found the cliff dweller quite so picturesque as he might have been found in Colorado and Arizona when cliff dwelling was at the zenith of its popularity, but he has found cliff dwellers living in houses away up in the cliffs, sometimes cave-like grottoes at the foot of the cliff. They are to all appearances very little, if at all, different from the strange people whose mummies are found in the cliffhouses of the United States. The custom of walling up the cave and permitting the bulging brow of the cliff to serve as a roof obtains among the people now discovered in Mexico, and the pictures of modern cliff dwellings shown in Dr. Lumholtz's new book, "Unknown Mexico," are decidedly similar to pictures brought out of the cliff-dwelling country which has its center where the states of Colorado and Utah and the territories of Arizona and New Mexico unite in the famous Four Corners.

THE modern cliff dwellers are now called the Tarahumare Indians. Dr. Lumholtz is inclined to regard them as being also cave dwellers. The line of demarcation between the cave dweller and the cliff dweller is not a distinct line in the Southwest. The one lived in a cave; the other also lived in a cave, but he supplemented the comforts and appearances of his cave by building a house therein. The house he built in the air had no roof. It was sheltered by the overhanging cliff. There are instances, too, where his house was not much more elaborate than were the rude walls which the cave dweller built. So that, all in all, it is not reasonable to suppose that the cave dwellers and the cliff dwellers represent distinct periods of human occupation in the Southwest.

The Tarahumares which Dr. Lumholtz has found living in crevices far up in the Sierra Madre doubtless have a very good reason for coming more frequently to the ground than the ancient cliff man of Arizona had. The one lived in a day when the warfare of other tribes made it necessary for the cliff man to stay in his home as far out of reach as possible; no such necessity exists today, even in the isolated districts of northern Mexico. The modern cliff dwellers frequently descend by ladders and have winter homes on the ground.

The ancient cliff house of the Southwest apparently was not built in a time of peace, as supposed by almost every one who has studied the question, the Moki Indians of Arizona are descendants of the cliff dwellers, it is quite likely that they only abandoned their eyrie-like houses when it became safe for them to come down and live on the ground.

Such a condition might have been brought about by other Indian wars which gave the enemies of the cliff dweller no time to make war in the cliff-dwelling country. It might have been brought about, also, by a plague among the cliff dwellers' enemies of the desert; the exodus of these enemies to another part of the country—or, in fact, any one of a score of reasons which might be reasonably supposed as affording the cliff dweller an opportunity to come down from his roost.

However delightful it may be as a ruin, the cliffhouse necessarily could not have been a howling success as a human habitat from any other point of view than that of the solicitous father who did not like to have his enemies come in and tear off the family scalps. It was a difficult matter to get to the cliffhouse, so difficult, in fact, that there are many known cliff dwellings in the Southwest today which have never been entered by a white man because he could not devise a means of getting up to them. It may be supposed that the cliff dweller had a singular nimbleness at cliff climbing, and that he hung rope ladders, cut niches for hands and feet and resorted to other devices not equaled by any modern fire escapes.

There are cliff dwellings in the Grand Canyon of the Colorado river, and in other canyons as well, that are half a mile straight up from the bottom of the canyon. The cliff dweller's wife doubtless was possessed of quite as much tenderness toward her children as any American mother possesses today, so it may be imagined in what anxiety she busied herself with her household affairs while the children were playing "Run sheep, run," out in the front yard. Many cliff dwellings are in villages and small cities, however, like that now found by Dr. Lumholtz.

The cliff dwellers were afflicted with much the same physical weaknesses that are characteristic of lumankind today. They required water, wood and food. All of these necessarily had to be lifted up to the houses in the side of the great wall. It was before the day of the derrick. There were no hoisting engines. Alas! it was a plain case of tote and carry, and it is not hard to see in imagery the finish of the awkward boy who was so unfortunate as to tip over the newly brought oyer of water.

Considering these things, it must have been that the cliff dweller built his house high in the cliffs by no choice of his own. He had to do it. Any morning he might be awakened by the warwhoops of his enemies. Did his house sit at the foot of the cliff, it was "all day" with him and his; but did it sit high up, like the nest of a swallow under the eaves, it was only necessary to pull up the rope ladders and sit up there and make faces at the invading host all the day long.

Naturally, there came a time when the enemies of the cliff dweller were compelled to desist in their warfare upon him. Then he came down from his cliff. As the growing aridity of the Southwest compelled great numbers of the desert people to go south into Mexico, as it is supposed the Aztecs did, the cliff dwellers encroached a little upon the desert and in time became a desert people themselves. Thus the [illegible] are found today in the red and redhot desert of north central Arizona. They are like the men and women whose mummies are found in the cliff houses. They have the same head and face and hair; they make the same kind of pottery and use the same primitive household utensils. They are almost wholly without that martial spirit which is characteristic of such tribes as the Navajos and the Utes, and more especially of the Apache, who lifted his hand against every man, and against whom every man's hand was lifted in turn.

The cliff dweller was like the Moki in this. He was not a fighter. He went to wonderful lengths to find a refuge from his foes. His heels must have been about all his enemies saw of him for a considerable period of time. But the cliff dweller was a No. 1 defender. He made of defense an art. There are numbers of places where he built houses which a boy with a good club could have held against the attacks of any number of invaders, so well had the builder seen to it that only one man could enter at a time. In other places the cliff houses were absolutely impregnable when the rope ladders were pulled up.

But as to the Tarahumares, which Dr. Lumholtz has found: They are a numerous people living in that long strip of mountainous Mexico reaching from Arizona down almost opposite the City of Mexico. Dr. Lumholtz calls it "Unknown Mexico," which is the subject of his excellent book. Not all of the Tarahumares live in cliff and cavehouses. It is only an element of them that retains this ancient sort of home. The tribe is widely scattered through a portion of the Sierra Madres, where there are few things so rarely seen as a white man. The Lumholtz party was the first that ever penetrated into the mountains. The isolation of the Indians was complete. There were portions of the tribe, which so dwelt to themselves far up in the villages in the sky that they scarcely knew of any world beyond their own mountains. Citizens of Mexico, they knew nothing of the Mexican government. They bowed to the cacique and their tribal gods, and to these only.

Dr. Lumholtz went into Mexico with the hope of finding the cliff dweller just as he once lived in the great cliff houses of Colorado. He was quite sure the race had migrated south and would be found still living in cliffs in that long strip of western Mexico which up to that time no white man had explored. His expectations have now been fulfilled. He succeeded in finding the cliff dweller, but not the cliff dweller of old. He had descended to a point near the foot of the cliff. However, he is still a cliff dweller, and in some instances his houses in clusters are high above the ground.

But the days when men built in the cliffs such things as the Cliff Palace, a village of 145 rooms in a Colorado cliff, are no more, unless, perchance, there is something of the sort still undiscovered.

YOUNG ST. LOUISAN A PORTO RICAN STATESMAN

Frederick L. Cornwall, the Only American Member of the Porto Rico House of Representatives, Revisits His Former Home.

MR. FREDERICK L. CORNWALL of Mayaguez, Porto Rico, who came to visit his former home in St. Louis last week, is the only American member of the Porto Rican House of Representatives. Mr. Cornwall practiced law in St. Louis until 1899, when he went to Porto Rico to practice his profession. He is still under 30, and is serving his second term of two years as a member of the island legislature.

Porto Rico occupies a unique position politically. It is neither a state nor a territory. This easternmost possession of the United States is defined by act of Congress as belonging to, but not of, the Union; that is, the constitution does not extend over the island.

The legislative assembly is organized under rules practically identical with our state and territorial law-making bodies. There are two houses. The upper house is called the executive commission. In Porto Rico the legislative and executive functions are combined. Governor Hunt has the veto power, but the chief executive functions reside in the Legislature.

The upper house is made up of six executive officials of the island, all of whom are Americans. They are the auditor, the treasurer, the secretary, the attorney-general, the commissioner of the interior and the commissioner of education. The other five members are natives appointed by Governor Hunt.

There are 35 members in the lower house. Thirty-four of these are natives. Mr. Cornwall states that another American was chosen at the late election, but did not qualify. Most of the representatives are lawyers.

The Republicans carried five of the seven Legislative districts, electing 25 members. All members are elected at large for their respective districts. The Federal party elected the other ten representatives. The platforms of the two parties, Mr. Cornwall says, are much the same, the chief difference between the parties being that the Republicans are administration and the Federals are anti-administration. There is little wrangling between the parties.

"We have no boodling in the Porto Rican legislature," said Representative Cornwall, and he added, "there is not much to boodle for, as a matter of fact. But our law-making body is clean-handed and progressive, working for the public weal."

The legislative assembly meets annually at San Juan, the capital of the island. Each session is allowed 60 working days. All the proceedings are carried on in both English and Spanish. When Representative Cornwall arises to deliver a speech in English, a Spanish interpreter stands at his elbow, translating each sentence as he speaks it. Mr. Cornwall says that this sometimes confuses him and causes him to forget the thread of his discourse. All the bills are printed in both languages and read in both English and Spanish by the reading clerk. The laws are printed in both languages.

"Within 25 years," says Mr. Cornwall, "I believe English will be the language of Porto Rico and Spanish will practically disappear. We now have 1000 public schools on the island, in each of which English is taught, and the children show a surprising aptitude for the language. The next generation on the island, I feel confident, will speak English in preference to Spanish, or rather the patois which is now spoken."

Porto Rico has adopted the penal code and the code of criminal procedure of the state of California, which supplant the Napoleonic code. The judges, most of whom are native lawyers, seem to take to the new code with excellent conformity.

Since the American occupation, Mr. Cornwall says, the sugar and tobacco industries have about doubled. These, with coffee, are the chief industries of the island. Many Americans have settled on the island and gone into the orange-growing business. There are now about 150 well-appointed orange groves, and the owners are making money. There are about 4000 Americans on the island.

Mr. Cornwall finds St. Louis oppressively hot. He says they have practically no hot weather in Porto Rico, the trade winds always supplying fine breezes. There is little humidity, and the young lawyer declares that he can stand the weather there much better than the kind which he now encounters in the states.

Porto Rico is the most densely populated part of the United States. The island is about 100 miles long by 40 wide, and there are 1,000,000 people upon it. Missouri is approximately 15 times as large as Porto Rico and has only about three times the population.

Owing to the dense population land sells at a very high figure in the island. From $40 to $200 an acre is the price, according to location and other conditions.

"Porto Rico offers to the man with capital fine advantages," says Mr. Cornwall, "but very little opportunity for a person without money."

Mr. Corwall states that there has been but one case of yellow fever on the island in the past two or three years, and that the climate is exceedingly healthful.

In the private chapel at Windsor Castle, which is octagonal in shape, with a lantern roof, the King's pew is in the gallery, in the division next to the organ loft. The boys build it below, the women on one side and the men on the other. There is a choir of three men and two boys, drawn from St. George's Chapel.

REMARKABLE PLANT BEING INTRODUCED IN THE ARID WEST.

FOG fruit is the odd name of a remarkable plant that is being distributed throughout the West through enthusiastic agency of the Arizona experiment station. This plant may have taken its name from the fact that it can exist with the minimum amount of moisture. In any event, this characteristic constitutes its chief value. It is not advocated as a forage plant, as animals do not like it, but its drouth resisting qualities and endurance render it of exceptional value in the semi-arid western states as a soil binder.

During the summer of last year a growth of fog fruit successfully maintained itself on an Arizona mesa for eight months with less than two inches of rainfall. As a lawn plant, where the usual grasses can only be grown with great difficulty, the fog fruit is a very desirable substitute. It maintains a compact mass of green foliage, interspersed with small purple and white flowers, giving it the general appearance of a clover lawn. The fact that it does not require constant applications of the lawn mower to keep it in presentable condition is another valuable characteristic of the plant.

Chief of all, however, are its soil-binding properties, and for preventing the washing of reservoir and storm water embankments in dry regions it has on equal.

Western farmers welcome the plant.

Brave Heart Wins Fair Lady.

How Orson Early of Iowa went to War and earned a lieutenancy in exchange for his sweetheart's "Yes".



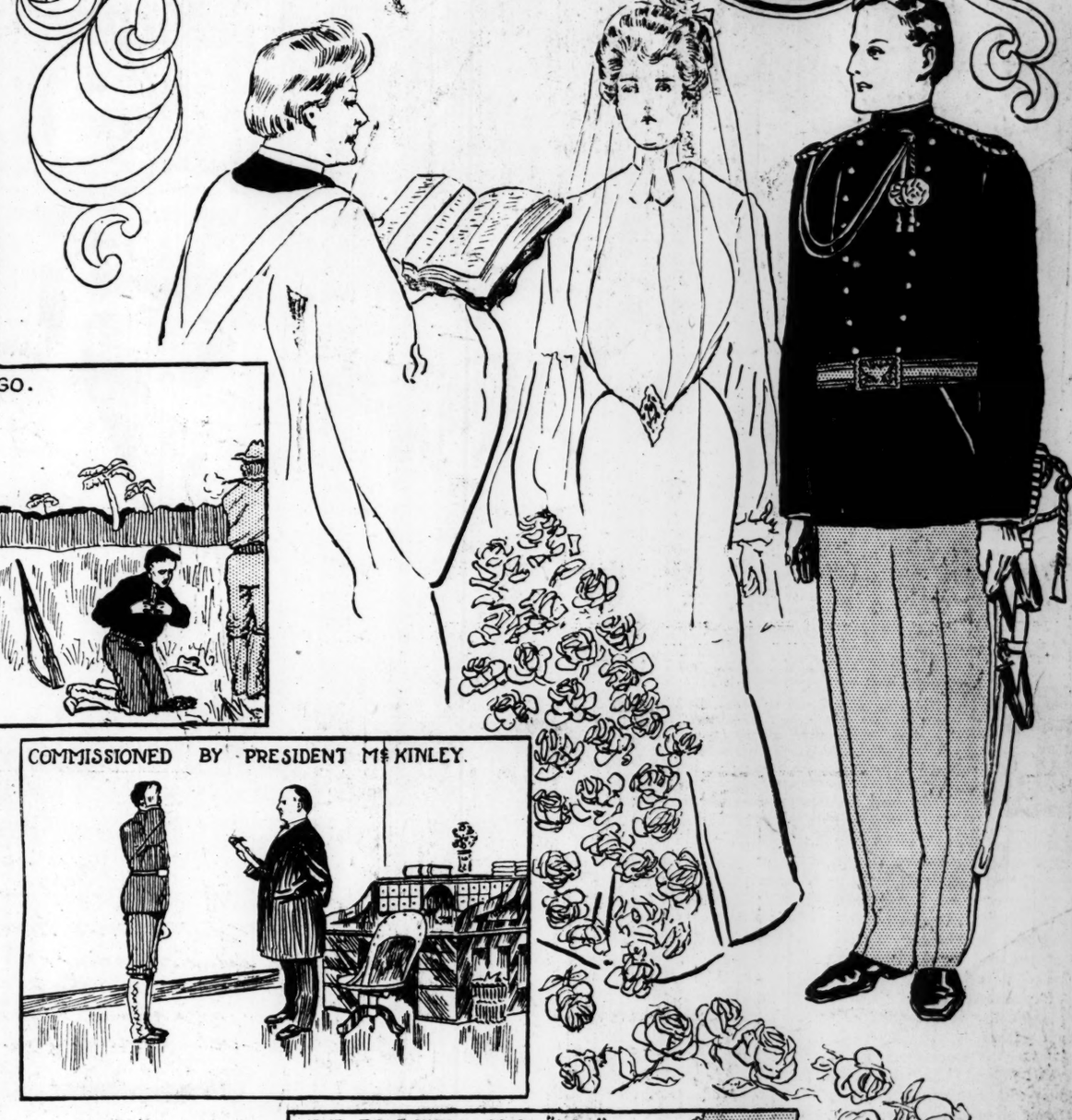
"WE CAN ONLY BE FRIENDS."



MISS HELEN BOGGS



ENLISTING FOR THE SPANISH WAR.



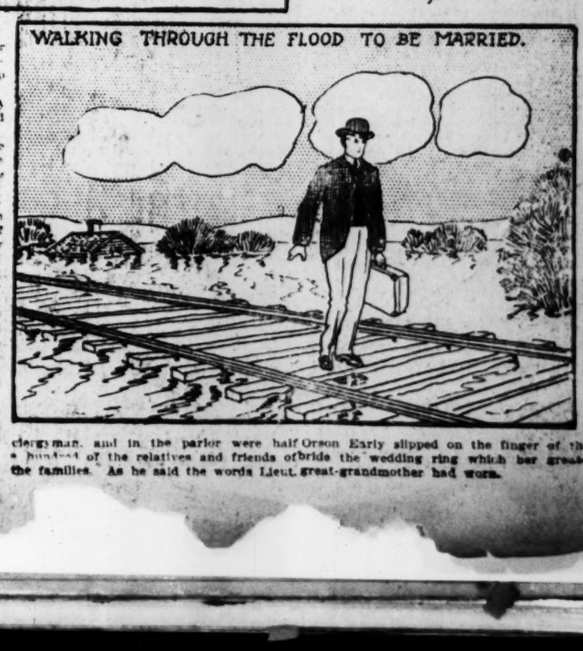


WOUNDED AT SANTIAGO.

COMMISSIONED BY PRESIDENT McKINLEY.



THE TELEGRAM SAID "YES."



WALKING THROUGH THE FLOOD TO BE MARRIED.

Kansas Floods Delayed the Wedding, But the Gallant Iowan Who Had Gone to War and Won Honors for Love's Sweet Sake Surmounted all Obstacles and Finally Reached His Bride.

KANSAS floods last month delayed a wedding in Pennsylvania which was the culmination of an Iowa romance of love and war, in which one brief chapter was enacted in St. Louis, when young Orson Early of Des Moines came down to Jefferson Barracks as a recruit in the volunteer army that went to Cuba during the Spanish-American war. The man is now First Lieutenant Early, United States Army, stationed at Fort Riley, Kan., and he is happily married to his childhood sweetheart.

Here follows the story of the lieutenant's wooing. It tells how the young man was scorned by the girl he had loved from boyhood, because other young men had enlisted and he remained at home; how he straightway joined the army, fought valiantly in Cuba, was mentioned in the reports, and finally commissioned in the regular army, and now he has just claimed his bride, after vicissitudes in the flood that were no less trying than the hardships of war.

STALWART and sturdy, with eyes shining and with eager face, Orson Early presented himself before the recruiting officer of the United States army in Des Moines, not long after the outbreak of the Spanish-American war. Of all the hundreds of brave Iowans who enlisted in those stirring days there was none so anxious to start immediately for the front as was he. The examination for enlistment was soon passed, and with a squad of raw recruits Early was rushed to Jefferson Barracks, St. Louis, where he was equipped with the uniform and accouterments of a private soldier, and started on his Santiago journey.

Impatient still, while his comrades chaffed and jested and laughed, Early fretted his days away, longing for the fray.

"What's the matter with Early?" his comrades asked themselves, but none could tell the answer.

"Watch that fellow when he gets into battle," said the captain, however, for he had seen and drilled many men.

"He's a grandstander," complained the drill sergeant.

"You're wrong there, O'Rourke," replied the officer, "that lad has the making of a soldier in him; he'll fight like the very devil."

It had been the crisis of Orson Early's life when he enlisted in the army. A week previous he had had no intention of resigning his peaceful clerical occupation to don Uncle Sam's blue and help whip the Spanish. It was all on account of a girl. How often did her picture come before his eyes as Early lay on the Cuban fields, watching the twinkling stars in the southern sky; and as he charged into battle, with bullets plopping and singing the soldier's "Recessional" all around him.

Orson Early and Helen Boggs were reared together in Des Moines. They were neighbors, playmates, schoolmates, comrades and sweethearts.

"O, it's Orson Early and Helen Boggs," was the neighbors' simple comment when they saw a pair hurrying along the street, arms with picnic hampers and hammocks, or when they saw a pair of lovers strolling homeward in the moonlight.

Orson had duly proposed to Helen (it all seemed such an unnecessary and formal matter; they had been sweethearts all their lives) and had been accepted and daily they planned for their life together and their home.

Then came the Spanish-American war. Scores of eager, loyal Iowans rushed to the enlisting station and gave themselves to the cause. But Orson Early, at work and still clinging to Helen Boggs, remained at home while the others marched away, with flaring banner and throbbing drum. Then came a thunderclap.

"It's all off, Orson," wrote Helen. "I shall always respect you, but the dream of love is ended. We can never be anything more to one another than friends."

Orson's eyes filled when he read the note; it was the end of all his hopes. But he had the spirit of a fighter in him, and he was not one to give up at the first attack. That night he called on Helen and long the pair talked over their former love.

Helen was obdurate. Other girls' sweethearts were going off to war, but she alone of her clique had one who remained behind. It was this which had finally determined her against Orson.

"Is there nothing I can do to make you change your mind?" pleaded Orson.

"Yes, go to the front and win your spurs fighting for your country, then come back and tell me you love me and I'll give you your answer and it will be yes."

The next day Orson Early presented himself before the recruiting sergeant.

The American army, under Gen. Shafter, lay encamped before Santiago. The hot July sun poured down upon them. Around them swarmed and swooped great carrion birds, waiting for their prey.

The order for the advance was given; the carnage began. Roosevelt's Rough Riders made their undying charge; all along the line Shafter's men stormed the heights and swept the vales. Night came down on a scene of carnage. Hundreds lay dead and dying; homes were that day bereaved; mothers made childless; wives husbandless.

Yet there was one heart that was singing for joy. Sergt. Orson Early lay in the trenches, and, laughing up at the southern stars that night, he whispered the name of Helen Boggs over and over again to himself. He was winning his spurs; there was no braver fighter or more conspicuous soldier that day than he. Already the chevrons were on his arms, promotions came early and easily in those necessitous days.

Finally the volunteers returned to their homes; heroes were given commissions in the regular army. Scores of volunteers became regulars and wore the epaulettes which took the place of the chevrons.

Among the list was Orson Early of Iowa, first lieutenant of regulars.

Back in her quiet home Helen Boggs waited. Her heart was true to Orson Early. It was all shame because he had not gone to the front that had made her give him up for a time. But when he went away, so eager and so manly, she had hoped for the best. He did not write to her; that was one of the terms of their compact. But she felt sure he was fighting for her, and every day she scanned the news reports to see if there was word of her lover.

One glorious day the news came that American arms were victorious. And in one corner of the page, obscure, it is true, was mention of Sergt. Orson Early of Iowa.

Then came silence again, but the heart of Helen Boggs sang in unison with the heart of Orson Early. Then came the still more glorious news: Orson Early of Iowa was commissioned lieutenant in the regular army. That night Helen Boggs sang for very joy; she could not contain her jubilation. The next day there came a telegram. It was from Lieut. Orson Early, U. S. A. In reply went one single word that made the very wires sing. It was just the one word:

"Yes."

The Early-Boggs wedding was set for an early June date. At her new home in Finleyville, Pa., Helen and her parents, Mr. and Mrs. George Craighead Boggs, made their preparations and awaited the gladsome day.

Out in Fort Riley, Kan., Lieut. Early impatiently awaited the day, going about his duties, wearing the epaulettes which had won his bride-elect. He had made application for a leave of absence and the leave was granted.

But Fate was still unkind to Early. Kansas was swept with the worst storm in the history of that state. Every river was out of its banks, all trains were washed away or delayed, all communication with the outside world suspended. That was on May 20, the day Lieut. Orson Early was to start on his long journey to claim his bride.

Three days Early was kept imprisoned in the fort by the storm; there was no way to send the bride-elect word; Early sat down and gnawed at his finger nails and pictured her waiting for him as she had waited in the trying days of the war. Finally he applied to the commanding officer for permission to start out and try to cross the state. Consent was given.

On June 3 Lieut. Orson Early set forth from Fort Riley, with a train of pack mules, and three brother officers. They were determined to reach the point where the break in communication and traffic had occurred.

All that day the four battled with the floods. Swimming part of the way, floundering in mud and slime, now under the mules' bellies in the water and saved only by the prompt action of their comrades; now perilously perched on the banks of storm-swollen and flood-maddened rivers; now spurring hopefully forward only to draw rein in a few minutes on the bank of another bayou; all day men and mules fought and struggled, giving up in despair, then nerved to another trial.

When night fell they had made but 18 miles; Fort Riley was only two good hours' ride to the rear. The only shelter from the elements that night was a deserted cabin, near Riley Center.

The next day he reached Riley Center and sent a telegram to Helen Boggs, announcing that he was coming, but was still fighting with the floods. That telegram reached the bride-elect on the day set for the wedding.

As Lieut. Early and his brother officers were getting ready for the next day's journey a workman on the Rock Island road was made up for an emergency journey eastward. Early boarded this and made the journey by it to Clay Center, Kan., where his pack train was to follow him overland.

At Clay Center the impatient officer caught a Union Pacific train, which took him to Belleville, Kan., the train having been delayed one week by the flood.

Here the way seemed blocked again, but help came in another work train which was equipped for a trial journey over a submerged track. Early again started eastward. The train tugged gallantly for a few miles and then gave up. Early was stranded in the midst of a swamp of mud and water. But he continued the journey by foot, carrying his belongings, walking over trestles which swayed over muddied rivers, clambering down declivities, climbing up high embankments.

Lieut. Early finally reached Omaha. A transcontinental train was caught—and then on to Finleyville and Helen Boggs.

There was great rejoicing in Finleyville when the telegram came from Omaha that Lieut. Early was safe on his way. The day of the wedding had opened gloomily. Helen's lover and husband-elect had not arrived. Was Fate to deny her to him when he had gone unscathed through the war? Helen Boggs went the morning of the day she was to wed.

Noon came and no groom; about 2 o'clock in the afternoon, when the rooms were being decked for the ceremony, came the telegram from Riley Center; her lover was still hundreds of miles away; he was in danger; the wedding must be postponed.

But at last Lieut. Early reached Finleyville.

"With this ring I thee wed and with all my worldly goods I thee endow."

Standing by the side of Helen Boggs in the family home Lieut. Orson Early took the hand of his bride and repeated these solemn words.

Dr. W. T. Brown of Canonsburg was the clergyman, and in the parlor were half Orson Early slipped on the finger of the a hundred of the relatives and friends of bride the wedding ring which her great-the families. As he said the words Lieut. great-grandmother had worn.

RECENT CHANGE IN THE DISPOSITION OF THE GRIZZLY BEAR

THERE are numerous reliable statements of grizzly bears having attacked men, but nowadays the grizzly does not seek out his human victims, as there are reliable statements that his forefathers used to do. Neither does he lie in wait and, pouncing upon a hunter, tear him into bloody shreds in delight or blindness, as the old-time stories used to tell.

The change in the grizzly's disposition is likened by veteran hunters to the change in the character of the white cousin of the grizzly, the polar bear of Ice Arctics.

When the stations for the Hudson River Co. were established, the diaries of the men there often referred to the fright of attacks by polar bears. Many a navigator in the arctic seas has been clawed and chewed to death by polar bears. But for nearly a century the polar bear has not been regarded as so very fierce, and nowadays it is looked upon as a cowardly beast. Association with armed men has modified the polar bear's disposition.

Perhaps the most remarkable pension application ever presented in Congress is that embodied in a bill introduced at the recent session by Congressman Pearre of Maryland. It recites with great gravity and a wealth of circumstantial detail that the applicant, when a child in arms, in 1861, was so frightened by Union invaders in Maryland that he became paralyzed and has never been able to do any work.

* * *

A citizen of South McAlester is the owner of a remarkably smart dog called Sunbeam. Sunbeam is a water spaniel about two years old, and has always been a great pet in the household. About six weeks ago a brood of chickens was hatched, their mother dying soon after. Sunbeam at once began to manifest great interest in the little orphans and took them in charge. At first its owner was afraid he would injure them, but he would back and carry on so that he was at last given the whole charge of them, and his joy knew no bounds. No stranger dares to touch his newly adopted children, and all day he follows them from place to place all over the yard. If one of them happens to wander off a short distance from the rest he is uneasy until it is back again. At night the little chicks find a roosting place in Sunbeam's shaggy coat, and if they are not to bed by a certain time Sunbeam goes after the tardy ones. The tiny chicks seem to realize that Sunbeam is their protector, and will peep long and loud if they lose sight of him. They are thriving under Sunbeam's care.

TWO MILLION TREES ARE BEING PLANTED BY PUBLIC BUREAU

ONE HUNDRED acres of land in the sand hills of the Dismal river forest reserve, Nebraska, were planted this spring by the bureau of forestry. On 80 acres 100,000 pine seedlings were set out; the other 20 acres were sowed with seed. The work will continue this summer. The nursery will be enlarged so as to cover two acres, which will hold 2,000,000 seedlings. The bureau intends to increase the size of the nursery gradually so as to make it grow enough seedling trees every year to furnish sufficient stock for the planting. It is intended ultimately to turn the whole of the Niobrara and Dismal river reserves, which are now barren sand hills, into forest by planting. The Dismal river reserve includes 86,000 acres, the Niobrara reserve 126,000. A survey of the boundaries of the Niobrara reserve will be made this summer by E. J. S. Moore of the bureau of forestry.

A curious effect is noted in the Andes. There is an inn half way up the direct route where ascenders and descenders frequently meet, the former being almost numb with increasing cold, the latter overwhelmed by increasing heat.

A Diary of Death in the Arctic

A sailor abandoned on Alaska ice shores writes the tragic story of his sufferings



Wm. Ode



Ode's Terrible Struggle to Escape in a small boat.



Fragments of Ode's Journal.

William Ode, World-Hero of Today, Stood by His Hawser and "Pumped Her Out" for Four Months Alone, in Spite of Awful Sickness and Hunger, Till He Died.

DEATH at last. Four months alone.

Entering this last record in his log, William Ode, able seaman, lay back in his bunk and died, on a lonely wreck in the Arctic sea.

Of all the stories of brave, uncomplaining suffering that ever came out of the white silence of the frozen seas, none has ever exceeded in dramatic realism and deep human pathos the account of the last four months of William Ode, sailor on the schooner Courtney Ford.

The vessel ran ashore Sept 30, 1902, on Izenbek Island, Alaska, for nobody had placed a piece of iron in the compass, rendering it useless. In a high sea and a thick fog, the schooner went ashore on the reefs. In lowering away the long boats two sailors were drowned. The rest of the crew, with Capt. Burgeson, made camp on the shore for a week. At the end of that time they hailed a south-bound steamer and were picked up. As the schooner lay easily on the beach and seemed in no immediate danger of breaking up, it was decided to leave one of the crew as watchman while Capt. Burgeson and the rest of the men were absent in search of wrecking facilities.

The post of watchman on that lonely hulk fell by lot to William Ode. He was a rugged, broad-shouldered sailor, cheery, good-tempered and popular with his messmates. They left him with the small dinghy and sufficient provisions for two months. Good-bys were said on the beach in the evening under the flaring light of Aurora.

"Keep a log, Ode, so that your record will be clear when we come back again," said the captain, "and don't fail to pump her out."

Then as the rescuing steamer sailed through the white ice pack that lay like a death mantle over the sea, Ode's comrades looked back and saw him standing, a motionless figure in black, against the bulwarks. The figure waved its arms, the ghostly Aurora flickered, the bergs closed about them and Ode was alone.

ODE'S log, which makes one of the grimmest stories that ever came out of the polar seas commences on Oct. 4. On that day he writes:

"Boys left at 7 o'clock. Took my stuff back to the schooner and pumped her out. I will have my breakfast every morning at 7 o'clock, dinner at 1 o'clock and supper at 7 o'clock. I will pump the ship every day at 10 and 4, and will exercise my legs for a while on the beach.

"I am sorry I haven't anything to read, as it will probably be lonely. Wind northwest."

Oct. 5—Found the skiff and pumped her out. Mashed the nail off my finger. Took canvas on board. Made sail for skiff from bedsheet. Wind west and sea rising.

Oct. 6—Busy corking (probably calking) the skiff. I mean to cruise in her when the weather clears. Heavy skies and northwest wind. Pumped her out.

Oct. 7—The ice cleared and I went out in the skiff. The bedsheet sail did not work very well. I had a hard time getting back. It is getting darker every day, and I think the winter is setting in. Pumped her out. Wind northerly and fresh.

Oct. 8—Believe a seam has opened on starboard quarter. Stayed on board all day. Had hard work pumping. Right leg stiffened during night. It seems to be rheumatism. Weather still and cool. Heard wolves howling in the pine woods along the shore at night.

Oct. 9—Hard work pumping. Water about the same. No time for cruising. Weather calm.

Oct. 10—Sick all day, but managed to pump her out. Leg is a little better. Weather calm.

Oct. 11—Pumped her out. Heard strange noises in the woods along shore. Probably Esquimaux. Wind westerly.

Oct. 12—Put new rag on finger, so could manage to pump her out. She shifted about four feet up the beach on the flood tide. Damp easterly wind.

Oct. 13—Weather mild and clear. Took a short cruise on shore. Found wolf and fox tracks on the beach. Two big bergs to the westward, about 200 feet high. Am getting lamer. Pumped her out.

Oct. 14—There's something in the weather that don't look right. Wind shifted all around. Finger looks like gangrene. Took a short walk on beach. Hard work pumping her out.

Oct. 15—Pumped her out. Weather heavy. Cool wind, westerly but unsettled.

Oct. 16—Two Esquimaux came over from the shore. They had carried their thyaks across the island. Tried to get me to go northward to their village. Gave them dinner. Pumped her out.

Oct. 17—Total eclipse of moon. Looks like big storm brewing in west. Leg very bad. Wind easterly. Heavy sea. Tried run a hawser ashore but failed. Pumped her out.

Oct. 18—Heavy hurricane from westward laid her on her beam ends and threw me out of bunk. Sea heavy. Impossible get ashore. Nailed heavy cleats to dock for foot purchase and pumped her out.

From this time until Oct. 27 the log is simply a reiteration of pump, pump, pump. Ode was obeying his captain's orders with all his strength.

The log continues:

Oct. 27—I had her all clear of water yesterday, but last night another gale struck her and threw her over at an angle of 45 degrees, and the water came in again. Managed to pump her out. Big berg rolled between me and the wind and stranded, and on the ebb tide the ship righted. Pumped her out.

Oct. 28—Berg gone; sea heavy; pumped all morning. Weather moderating.

Oct. 30—Weather mild. Walked across island. Saw wolf which ran. Pumped her out.

The next two weeks was a monotony of pumping, varied by occasional journeys over the island.

On Nov. 20 came the first snowstorm, and two days later a terrible storm arose. The log resumes.

Nov. 22—Terrible wind. Schooner likely to go to pieces. Deck so steep pumping next to impossible. In afternoon rigged a sling and pumped her out. After I quit work the wind careened her until her lee rail was under water, and I determined to leave. Got the dinghy slung to ratlines ready to lower. Leg painful and swollen. Stiff in joints.

Nov. 24—Left schooner; came about six miles away from schooner. At 5 p. m. was swamped by breakers. Could not return, as beach was too steep. Weather cold and windy.

Nov. 25—Had a terrible night, which I spent outside. Lay under quilt and oil coat. Turned back.

Nov. 26—Skiff frozen in.

Nov. 27 and 28—Started to build cabin (on schooner).

Dec. 21—My twenty-seventh birthday. Carried 15 barrels of water. Finished cabin. Stocked it with firewood. Pumped her out.

Dec. 27—Looks like would be here all winter. Sea frozen as far as can see. Strange do not hear from captain. He is a good man, and I'll hang to my hawser. Wind a gale from north. Pumping not necessary now.

Dec. 28—Wind northwest, stiff. Terrible cold. Stove redhot, but could not get the ice off the window.

Dec. 29—Two wolves came over to the cabin over the ice. Howled around schooner all night. Tried to climb on deck.

Jan. 2—Ice began to move out of bay.

Jan. 3—Wind west. Light one day since Dec. 2, clear enough to make out Aniak island. Wolves came alongside during night, making terrible noise. Ice is back again.

Jan. 13—Wind southward; clear; toothache.

Jan. 19—Tried to get across ice, but got played out when about 160 yards from the beach. Had to sit down five or six times to rest on the way back. I am too weak. I have been suffering from rheumatism, but never thought I had lost so much strength. Will be better when I rest up.

Jan. 20—Legs swell up.

Jan. 21—Legs the same.

Jan. 23—Legs swell up to my hips. Don't know what it is. Believe it is scurvy.

Jan. 24—Legs the same.

Jan. 27—Arms swell up, too.

Jan. 28—Swelling goes down during night, but as soon as I start to move about it is the same again. I have still a little hope left, but very little. I don't expect the captain will send help, because they think I am safe in Mozovia, but the winter came a few weeks too early.

If it was not for the snow I would try once more to get away, but in the condition I am now I could travel a mile. Then I can hardly lift my legs high enough to get out of the hold with a piece of firewood.

Jan. 30—Ice starts to go off beach. I hope this wind will last for a while, as the sooner the ice goes the more hope is there that I get away. Nobody will believe how I long for fresh provisions. I still have a good appetite, but my stomach will not digest food.

Jan. 31—Ice goes out of bay. Health the same.

Feb. 1—I never expected to see this day. If I can hold out until April 1 I think I could get away. Hope is all I have. Wind southwest, squally, snow and rain.

Feb. 3—Feet swell, cannot get boots on.

Feb. 4—Chest and stomach swollen. I can't make out what it is.

Feb. 16—I am so weak on my legs I can hardly get across the galley. I don't know what the captain thinks about my not showing up. Do they think I am going to wait until strawberry time, or that I am in Mozovia bay running up a bill? If I was healthy I would have been somewhere else. My teeth start to get sore in my mouth, and if I don't have help I will lose them in a few days. Bay is open for steamer, even for schooner. I don't get any pain, but have lost my appetite through the foul breath which comes out of my stomach. I only wish there would come help or I had done with this world forever. The galley leaks terribly so soon as it starts to rain. Everything is wet and I cannot get it dry again.

Feb. 16—Using snow for water. Cannot leave schooner. Help is what I need and fresh provisions.

Feb. 17—I can get aft no more. I do not know what I am going to do for water when the snow leaves the deck. Impossible for me to get down in hold. No fire in stove for three days.

Everything is damp. When I cook I have to cook for four or five days at a time. All I cook is dried apples, and then some flour on, until I get it plum pudding when cold. I am very dirty in face, but what little snow I have left I use for cooking. There is hardly any snow any more. It is mostly rain. I hope it will end soon. I don't think there will come any help, so the sooner the better. This is only a struggle with the last breath.

Feb. 18—Wind northwest.

Feb. 19—One month since I laid up with this schooner. Life is sweet, but death is sweeter in a case like this. I have nothing but scraps and snow water. Today I ate some dried apples and a piece of ice. I can make no more fires, as I can't stay up that long.

Feb. 20—I am waiting for my death.

And then in pencil faintly traced opposite the entries of Feb. 3 and 4: "Death at last. Four months alone."

And so William Ode, able seaman, passed out into the great unknown, having stood by his hawser and "pumped her out" to the last.

The help for which he waited left here a few weeks ago, when the schooners Carrie and Annie sailed for Izenbek Island with wrecking apparatus aboard.

Lying on his back in his bunk, with his open log beside him, the rescuing party found the dead sailor, still grasping in his death-stricken fingers the stub of a pencil with which he had written his good-bye to the world.

NEBRASKA FARMER HARNESSED HIS WIFE TO A PLOW

When the Frail Woman Could Not Draw the Heavy Cultivator Her Husband Lashed Her With a Whip Until She Fell.

He Is Now Awaiting Trial.

RANDOLPH, Neb., July 16.
Special to the Sunday Post-Dispatch.

BECAUSE his young wife was not strong enough to pull his harrow over a newly plowed cornfield, Joseph Holdoebler, whipped her unmercifully with a knotted rope, and in consequence is in jail here, charged with cruelty and abuse. While the frail woman was tugging with all her might at the tongue of the implement, Holdoebler followed by her side and by terrible blows with his rope forced her to greater exertions, until the poor woman fell in her tracks and the neighbors interfered. Mrs. Holdoebler is the mother of a baby a few months old.

Holdoebler is a well-to-do farmer living several miles from Randolph, but is eccentric and queer. Born in Austria, he served in the army of that country for some years before coming to the United States. During the recent war with Spain, he enlisted in the Nebraska volunteers and saw two years' service in the Philippines. When discharged, he returned to this country via his old home in Austria, where he met and soon married the belle of the village. Afterward the couple came to Randolph and went to live on Holdoebler's farm.

Less than two years ago Mrs. Holdoebler left her cottage home in Moravia as the wife of the man she loved and who had promised to be good to her and to love and cherish her. But in those two years a great change has come over the man. His kindness and love seem to have turned to a desire to make money; gold is his idol and everything in his world is secondary to his greed for wealth. Early and late the man has worked, and still earlier and still later he has forced his wife to work.

Hours before the sun rose Mrs. Holdoebler was at work, and midnight found her still at the tasks her husband had set for her. In addition to her duties at the house, she took her place in the field with the men and did her full day's work, always under the eye of her husband-taskmaster.

But the climax came a few days ago when his inhumanity became so brazen and his cruelty so great that the neighbors interfered. The heavy rains of last month put the crops behind and Holdoebler was making every effort to catch up. The farm horses had been worked so hard they were broken down and the farmer was compelled to permit them to rest. The corn just peeping above the earth, must be cultivated. Holdoebler himself must hold the plow handles.

Then it was that he ordered the frail little woman to take the place of the big Norman draft horses, and be harnessed to the heavy cultivator. She protested in vain and finally was half led, half dragged to the field and the harness was adjusted to her breast and waist.

Grasping the handles of the cultivator, the inhuman husband called to the woman to "get up." She tugged and twisted in a vain effort to move the implement, which refused to budge. Railing and cursing, Holdoebler urged her to greater efforts. Finally, grabbing a knotted plowline, he rushed at the woman and with great blows across the back and limbs actually compelled her to pull the plow a short distance, until her strength failed and she fell exhausted. After Mrs. Holdoebler had fallen the inhuman husband is said to have continued the beating until the woman almost fainted.

Mrs. Holdoebler managed to crawl to the house. After recovering sufficiently she took her 6-months-old babe, and, while her husband was in the field, fled to a neighbor's for protection.

When the story got abroad, the greatest indignation prevailed and threats of a coat of tar and feathers were made. A committee of the neighbors called upon Holdoebler and demanded an explanation. He made all sorts of excuses and explanations and promised that if he was let off that time he would do better in future. His wife, too, pleaded for the inhuman man, and finally the committee departed warning Holdoebler what the result of similar conduct in the future would be.

But his good behavior lasted less than one hour. No sooner had the committee left his farm than Holdoebler grabbed the child from its mother's arms, threatened the wife's life with a pitchfork, and otherwise mistreated her. During the night the poor woman again stole from the house, this time without the baby, which Holdoebler had locked up in his own room. Going to her friendly neighbors, she was persuaded to have her husband arrested, which she did.

While with her friends, Mrs. Holdoebler has told of the many indignities heaped upon her by her husband. One of these was in forcing her to read letters he had received from women in different parts of the country in answer to advertisements he had inserted in matrimonial papers in different cities. In these advertisements Holdoebler is said to have described himself as wealthy, educated, handsome, kind, good, etc., and a widower, and in need of a wife. Money was no object. His mail is said to have been the heaviest of any farmer in the county for some time after these matrimonial advertisements were inserted.

When Holdoebler was arrested and brought to jail, he attempted a reconciliation with his wife and implored her not to prosecute him. But she refused his offers and insists that she will do everything possible to have him punished to the full extent of the law.

He has been bound over to the next term of the district court, and will remain in jail until the fall, every neighbor he had having refused to go on his bail bond.

Public sentiment is very strong against Holdoebler. Should he fail to secure a heavy sentence when tried, he probably will be ordered to leave the county.

PROSPECTORS SEEK THE MOTHER LODE OF THE YELLOWSTONE.

TO find the mother lode which gives off the golden particles that come floating and tumbling down the Yellowstone river is the object of two old-time prospectors who are slowly working their wayu p the river into the mountain. For many years a vast amount of fine golden particles have been found in the sand comprising the bars and the islands in the river, even along the shore. The gold, being heavier than the sand, naturally sinks to the bottom once it gets out of the current or meets with an obstruction in the river, and is later brought forth by placer mining.

Early this spring two prospectors who have been in Montana for a long time, determined to find the mass of gold from which these particles come. With this end in view they started in near the mouth of the river, and since then have been working their way toward the headwaters. Like all large streams in that section of the West the Yellowstone rises in the mountains.

It is the belief of these prospectors, John Michaels and George Severance, that at the headwaters of one of these small streams is a great lode, which furnishes all of the gold that comes down the river, and is eventually found in the sand. They expect, they say, that their work will take them into the Yellowstone National Park, where, however, they can do no mining, no matter what they may find, as the government will not permit it.

What is perhaps the largest hanging bell in the world is to be seen in Mandalay. This is the Mingun bell, on the right bank of the Irrawaddy, almost opposite the city of Mandalay. This immense bell measures as follows: Height to crown, 12 feet; 12 feet high to the top of the griffin-like monsters; diameter at the lip, 16 feet 3 inches; thickness of metal from 6 inches to 12 inches. It weighs about 80 tons, and is suspended on three massive round beams of teak placed horizontally the one over the other, their ends resting on two pillars of enormous size, composed of masonry and large upright teak posts. This bell was cast at the end of the eighteenth century, under the superintendence of the reigning king.

* * *

A human being requires at least 60 cubic feet of air space at night, and the usual allowance for a patient in hospital is double this amount. A horse requires 800 cubic feet, or nearly treble what a man needs.

* * *

As a means of obtaining money for his church, a clergyman of Jefferson, Pa., has announced that he will wed the most successful solicitor of funds in his congregation.

Bravery and Bigamy Strangely Blended

The Extraordinary Double Marriage of Lieut. McCue the Result of a Disordered Brain.



THE ARREST FOR BIGAMY.



Violette Beatrice Simon McCue, WHO MARRIED LIEUT. McCUE IN SAN FRANCISCO.

Lieut. Wm. K. McCue.

Mystery of the Army Officer's Escapades Is Cleared by a Medical Inquiry---Remarkable Effect of Hard Service in the Philippines.

LIEUT. WILLIAM K. M'CUE of the regular army, who was found insane by the inquiry board of army surgeons and taken to St. Elizabeth's Hospital for the Insane in Washington last week, furnishes one of the most extraordinary instances of insanity due to hardships in the tropical country with which the war department has had to deal.

Until the medical inquiry the lieutenant was severely denounced as a bigamist, inasmuch as he married Miss Violette Simon in San Francisco, June 12 last, though he was already married to Miss Ida Westcott of Cincinnati, the wedding having taken place June 7, 1899, before the young officer departed for the Philippines.

The finding, which has been approved by Adjutant-General Corbin, now clears the lieutenant of any guilt as a bigamist. It is peculiarly sad for Miss Simon, who, of course, is not his legal wife.

The brother officers of Lieut. McCue have been earnest all along in support of the theory that the officer's strange second courtship and marriage were due to derangement superinduced by his wounds, his long service in tropical climates and the fevers incident thereto.

LIEUT. M'CUE is a Kentuckian. As a boy he had the longing to be a soldier and serve his country. In 1894 he enlisted in Company B, Sixth Infantry. Just a private then, he took part in the storming of Santiago. Fearless, a giant in stature, he was in the forefront of that bullet-swept height. On, on he fought in the din and smoke; then at length a Spanish bullet found him.

This wound was a grievous one. He lay for a month in the hospital. When he slowly came back to health and strength, Private McCue found himself gazetted for bravery, and his regiment gone to Fort Thomas, Cincinnati. The war was over.

Promotion was ready for the soldier now. He became a candidate for a commission. When the examining board had finished with Private McCue's papers they knew that more than mere bravery was in the soldier's make-up—he had passed as brilliant an examination in the theory and art of war as he had in the practice of it when bullets, and not questions, were fired at him.

So President McKinley duly commissioned the young soldier a second lieutenant. Off he went, filled with the hope of an honorable career, to join his new regiment, the First infantry, on Sept. 1, 1898.

Then came an order. Off went the gallant First to another war, thousands of miles away in the Far East. And there was Lieut. McCue swinging gallantly along beside his company. But behind in Cincinnati was a woman weeping, her soldier was going away to fight, perhaps never to come back.

She was winsome Ida Westcott, daughter of Leonard Westcott, a well-to-do merchant. The handsome young officer had wooed and won the girl in the little time of peace allowed him between Cuba and the Philippines. There on June 7, 1899, in St. Peter's Roman Catholic Church, they had been made man and wife by the Rev. Father Mackey—so she says, and so says the priest.

The bride went back to her home to live out the dreary two years. Then the regiment would be home again, and her stalwart lieutenant at her side.

For him there were battles and skirmishes with the crafty Tagals; there were hikes upon hikes through the tropic jungles; there were days of scorching in the broiling suns of the archipelago; there were other days wading through swamps, fighting snakes and scorpions when the labrones gave the wearied soldiers a breathing spell.

With so many other brave thousands of the boys, officer, "non-com." and private, Lieut. McCue succumbed to the insidious fever of the tropics. Meanwhile more promotion had come to him by well-earned service—it was now First Lieutenant Wm. K. McCue, Ninth Infantry. And when the new bar to the shoulder straps came Lieut. McCue was tossing in delirium in the officers' ward in the Manila hospital, the wreck of his once splendid self.

It was very slow, that recovery. At last, gaunt, pale, a shadow of the giant who had gone out there, Lieut. McCue could get back to duty again. Meanwhile he had run across many of his old friends in the First.

"Why don't you come back to us?" they urged. "Everybody misses you."

And so it was arranged. On April 23, 1900, Lieut. McCue was transferred back to his first love, the historic First Infantry. Most of the time he had command of his company, the boys of M, because the captain was away on other duty. Never was commanding officer more loved by his men than First Lieutenant McCue.

"He used to be one of us," they liked to tell everybody, proud of the fact that their handsome lieutenant had once been a private in the ranks.

Perhaps it was because he, too, had once been an enlisted man that made Lieut. McCue so beloved by his men. No company was ever better disciplined than M of the First; yet the lieutenant was a friend to every one of the one hundred odd who served under him.

At length came that day of days to every soldier who has ever fought away from "God's country," as the boys call the dear old United States—"Ordered home."

So off went Lieut. McCue on the big transport. May 10 last saw him safe in San Francisco. There he had friends, and there he stayed on, rejoicing in the pleasant round of peace after years in Cuba and Luzon. One week later came the day that has changed everything for three persons—the day he met Miss Violette Beatrice Simon.

A mutual friend introduced them. She, a beautiful, impulsive girl of 18; he, the seasoned soldier of nine years' service now—keen, clear-eyed, alert, courageous. No wonder she loved; no wonder he.

The gallant lieutenant wooed as he fought—to the last ditch. In a month the enemy, commanded by Gen. Dan Cupid, capitulated unconditionally. But that stern mentor of us all—whisper it reverently—the government at Washington, cares not a snap of a finger for love or romance.

Here was Lieut. McCue's leave expiring on June 6, at 12 o'clock noon sharp, and no Lieut. McCue at Fort Porter, Buffalo, N. Y., to rejoin his regiment. And why not? Simply because the lieutenant wanted to get married, though he now stands charged with having married before.

But let the girl who has gone back to San Francisco again, weeping and alone, tell the story.

"Oh, I did love him so," she sobbed to the Sunday Post-Dispatch correspondent in her rooms at the Great Northern Hotel, Chicago. "He was so brave, and so big, and so handsome. The soldiers worshipped him, and so did I. I hate to believe that he has been married before, but I must, because I know it is true. He had married Ida Westcott before he married me.

"He told me that his leave expired June 3, but he said that he could get it extended. He wanted me to marry him within a week after I met him, but I said 'No, that's too sudden.' But what could I do? So I had to give in after a month's acquaintance. My father wanted to give us a big wedding. My soldier lover wouldn't hear of it. He told me to never mind a trousseau; I should have one just as soon as I was married.

"On June 12 last we were married in my father's house, and within a few days we started for Chicago. I was so happy; he did everything to make me so. I never noticed anything unusual in his mental condition. But only too soon I was disillusioned. My father learned it first. They told him at army headquarters in San Francisco that there was a woman in Cincinnati who said she was Lieut. McCue's wife. I received a telegram here from my father asking an explanation. That telegram broke my heart. I asked my husband if he had a wife in Cincinnati and he laughed.

"'It is not so,' he said. 'I will explain that later.' Then he disappeared. I spent the most dreadful day of my life, crying all the time. Mrs. J. B. Harris of New York took me to her apartment and cared for me. I think I should have died had it not been for her. I telegraphed Father Mackey of Cincinnati, and received a reply to a message, which said, 'I married Lieut. McCue and Miss Westcott on June 7, 1899.' Then my husband returned to me—O, the horror of it! He was a prisoner in charge of Lieut. Wills of Gen. Bates' staff. He came in to see me. He swore to me that he had never, never been married in Cincinnati. I showed him the telegram from Father Mackey, and after reading it he said, 'It's a lie, a lie! You are my only wife.'

"Then they took him away to Fort Sheridan. I shan't go home until a full investigation has been made. But what can I do but doubt him now?"

Meanwhile all the tremendous energy of the war department had been turned loose in an effort to find Lieut. McCue. Missing for twenty-three days, without a word to headquarters in explanation, he was apparently committing an offense which would be called desertion in an enlisted man.

On June 30 last he located himself. He came wandering into the Great Northern Hotel at 1 a. m. His bride had fled; she had taken refuge, penniless and hysterical, with Mrs. Harris. Lieut. McCue then wrote out this:

"I never was married to Ida Westcott of Cincinnati, all reports to the contrary notwithstanding. My courtship with Mrs. McCue was not a hasty one. I met her in San Francisco before I went to the Philippines. I have a ten days' extension of leave of absence from Washington, which does not expire until July 1.

"W. K. M'CUE,
"First Lieutenant First Infantry."

Then he disappeared again. In another 24 hours he was back once more, and this time he found his bride. Sobbing, heartbroken, she pleaded of him to tell her that it was all a lie, that he never married before.

"I never was married to Ida Westcott," he protested. "I was only engaged to her."

Yet the day before Mrs. Ida Westcott-McCue had gone to police headquarters in Cincinnati and laid something down on the chief's desk.

"My husband's wedding cards," she said, "announcing his marriage to Miss Simon. He actually sent them to me, his wife. I cannot account for it except that perhaps he has become insane through his wounds and his illnesses. We were always happy here. Father Mackey married us on June 7, 1899. We have never been divorced."

Poor Mrs. McCue No. 2 was alone, without a cent, and what she called "a terrifying hotel bill." Mute reminders of her shattered happiness were her husband's uniforms and sword, abandoned by him when he went away.

The deserted bride's father is Sigmund L. Simon, cashier in the sheriff's office, San Francisco, for 25 years. He communicated with the Chicago police chief, through the San Francisco police, and made arrangements to pay his broken-hearted daughter's hotel bill and her railway fare back to the home she left so happily only a few days before.

MISSOURIAN'S BIG FAMILY.

MR. D. M. WALKER of Kirksville, Mo., holds a record that really should bring him an appointment from the President. He is a great-grandfather at the age of 59 years. At 19 he was a father and at 38 was a grandfather. He is the father of 14 children, the oldest being 39 and the youngest 4 years. He has 25 grandchildren. His one great-grandchild is the daughter of Mr. and Mrs. J. S. Watts of Pana, Ill.

An American has invented an envelope which records of itself any attempt to tamper with its contents. The flap is imbued with some chemical composition, which, when operated on by a dampening process, or any other means of penetrating to its inclosure, records the transaction by causing the words "Attempt to open" to appear. It is thought that the inquisitive will think twice before pursuing their researches in face of such an invention.

* * *

To walk from Glasgow to London by a route that covers a distance of 102¾ miles is the task which Mr. G. H. Allen, the Leicester vegetarian pedestrian, has undertaken to commence on May 25, and achieve in the space of 20 days.

Novel Gavel From Solomon's Quarries

THE Masonic lodge of Lexington, Mo., has probably the handsomest and most novel gavel owned by a branch of that order in Missouri. It was presented to the lodge by J. C. McGrew, Mr. McGrew and his wife have been traveling in the Orient. In Jerusalem they visited "Solomon's quarries," and while deep underground, at a place where visiting Masons sometimes hold their meetings, it occurred to Mr. McGrew that he would like to take a souvenir home to his brother Masons. He accordingly picked up a stone, which he had "turned" in Jerusalem. On the Mount of Olives he got wood for a handle, and in New York he had the entire gavel finished and mounted with silver.

* * *

To the surprise of philatelists in general another couple of rarities—the 1d and 2d stamps known as the postoffice Mauritius—have been found. A schoolboy, going over some old correspondence, found an envelope with a couple of strange-looking stamps, and took it to his father, who was not well up in stamps, but who fortunately had a friend in Paris who was a collector. The envelope was sent to Paris, with instructions to sell it at the best price, and it was sold to a dealer for £1600. The precious envelope has since been sold to a well-known collector for £2000.

* * *

Twelve golden weddings are to be celebrated at Flobecq, a village of 4000 inhabitants in Belgium, on the same day. Two hundred and eleven relatives will attend the rejoicings.

THAT AWFUL AUTO TENSION

Dr. Robarts of St. Louis Says That the Auto Face Is a Scientific Fact ---Change in Facial Structure Is Due to Nature's Accommodating Itself to Environment.



Strain of Driving the Whirlwind Racers Rapidly Remaking Faces.

PZT! Pzt-pzt! Pzt! Didn't you see him? Why there he goes, half a mile up the St. Charles Rock road, just ahead of that dust cloud! Couldn't recognize your old friend? That's not a bit strange. He has the automobile face.

Bulging, blood-shot eyes, haggard lineaments, many lines about the mouth, gray complexion—yes, that's the automobile face, and many a man who tools this demon of steel has it now. No wonder you couldn't recognize your old friend when he whizzed by leisurely at 50 miles an hour.

"The automobile face is no joke," says Henri Fournier, prince among the speedmakers, and right he is.

It has come to stay; that is, if the auto is here to stay. It is the record writ in flesh and blood of the thousands of dangers already passed; of the fearful thought of the next one to come, when the wheel of fortune may not reel out such luck again—the record that nerves print upon the face of the man who tools the auto.

It is the constant flirting with death which makes the automobile face so easy to tell. It is not, perhaps, so much the fear of death for himself that tightens up the facial muscles of the automobilist till they look as if they might snap—it is the fear of dealing death to others.

There may be a vehicle ahead. Some small boy may pop around the next corner and be rolled over and over by the fierce wheels of the speeding thing. Perhaps it is an elderly lady, who never gave a thought to an auto, who essays to cross the road not 50 yards ahead of a machine that is teuf-teufing off its 40 miles an hour, with not so much noise as a horse and buggy might make.

THESE are the things that make the automobile faces which we are beginning to see in St. Louis. The doctors are writing about it now, and savants discuss it as once they discussed the bicycle face, a product of almost the same kind of speed experience.

Dr. Hebor Robarts of 721 Olive street, an authority on nervous ailments, says that he has noticed the automobile face in St. Louis, and that it is obvious to any close observer.

"In fact," says Dr. Robarts, "to a man who studies faces the occupations of many men may be determined by their appearance. One can tell a lawyer or a doctor or a preacher by studying his countenance, for the reason that a man's environment so influences his nervous system that a change takes place in his face, to accommodate itself to its environment.

"The chauffeur who drives his machine at a 60-mile rate of speed undoubtedly develops a look different from that of the man who merely drives a buggy five or six miles an hour. If the atmosphere impinges violently against the face, because of such speed, the automobilist is likely to have a wrinkled brow, brought about by his muscular movement to protect his eyes. By long continuance in such an occupation that expression becomes more or less set, and it shows when he is walking the streets like other men. It becomes what some of us are pleased to term the auto face.

"We are molded by our environments, physically as well at mentally, and this auto face is one result of the molding. The physical man accommodates itself to its surroundings; it is necessarily so. You will observe that the locomotive engineer has an intensely attentive expression. Railroad men can pick out an engineer by this expression alone. A man who has handled the throttle for many years, always on the lookout for danger and apprehensive of disaster, develops the attentive, scrutinizing gaze which one may observe in the face of the engine-driver.

"The racing automobilist, whose occupation is even more hazardous, undoubtedly grows to look his part, just as the bicyclist did in the days when wheel racing and century runs were in great vogue."

In commenting upon a recent statement by Dr. Cyrus Edson of New York, to the effect that the auto face is "a part of neurasthenia, the American disease," Dr. Robarts said that in his opinion the man who wears the auto face is not a neurasthenic. "The possession of such an expression of features," he said, "is not an indication of disease, but rather, as I have said, an indication of the man's occupation, which has stamped itself upon his face."

The face is the sum total of a lot of tensions.

There is the tension of the hands which guide the steering wheel—the twist of even a tenth of a second too long and the machine is ditched, ruined, perhaps, and the chauffeur injured, if not killed. This tension of the hands mounts very easily to the face.

Then there is the tension of the eyes—the tension of ever trying to pierce the dust in front, to see what is happening 50 yards ahead, because you and your auto will be there in a few seconds. It is the tension that calls for straight steering, with death the alternative.

There's the wind and the dust, too, both factors in making up the automobile face. A summer zephyr of ten miles an hour becomes a tornado of seventy miles when you hurl yourself into the teeth of it. Human eyes were never built for such a strain. So gradually they bulge out, half demonlike, half human, streaked with blood and yellowed where they should be white.

This tension binds the lips, too; the tension which a man undergoes when he realizes that unless his nerves stay with him it is injury or even death. So lines, tiny ones at first, start from the corners of the mouth and radiate, fan-like, across the face. Other lines run from the eyes. So in your typical automobile face eyes get to be nothing but two slits in the features.

Goggles, masks, breathing tubes—trifling preventives all. No matter if you are muffled up in leather and isinglass, you'll get the automobile face just the same—if you speed too much.

Probably no auto man goes out for a swift spin without getting a shock. This time he just missed killing a boy; that time a stray dog all but missed killing him. He takes a curve at full speed, and there just ahead comes a pretty girl driving a dog cart. She swerves, he swerves. Only good chance saved both.

He can see the same sight in his reeling brain every time he shoots a curve, straining down over the wheel. His feee are on the levers and his hands ready to shut off the power. His eyes, his ears, his—

Crash!

By HENRI FOURNIER.

THE automobile face is no joke. Navigating a flying machine does not bring a man into conflict with more perils than does speeding the modern automobile.

A living, breathing record of dangers passed and dangers to come make up the automobile face.

In your mind you see always the spectacle of a bleeding, mangled body, unless your head be clear and your hand be true.

And so your muscles become fixed—ears, eyes, lips and cheeks take on certain tense, abnormal characteristics.

That is the automobile face.

Somebody's hurt. A galloping horse is auto. See if he hasn't it.

Is there any wonder that there is the madly tearing down the highway; there's ing down over the wheel. His feet are on the bank. The gasoline is sputtering like many packs of giant firecrackers—here's the doctor.

"She'll live," says he.

automobile face? Watch the next man you see tearing by in some long, lean, puffing

There are men who do auto racing in St. Louis County—when the farmers will let them—who are developing distinct auto faces.

* * *

Austria is the only empire in the world which has never had colonies, or even trans-marine possessions, in any quarter of the globe.

ST. LOUIS WOMEN BECOMING INTERESTED IN THE FIGURINE FAD

It Costs Money to Indulge in the Miniature Statue Luxury—Miss Enid Yandell, Former Kentucky Girl, a World's Fair Sculptress, Is a Leading Figurine Artist.

SOME of the St. Louis society women who pass the summer abroad or at the Eastern coast have developed the figurine fad. It is an expensive fad, but the sculptors are hilariously happy, for it means money to them. A figurine is a miniature sculptured or bronze-cast figure of yourself—or anybody else—and it is the rich woman's latest craze.

The Duchess of Marlborough, Consuelo Vanderbilt, that was, started the fad on both sides of the ocean. She ordered a tiny group showing herself and the little Marlboroughs, and the duke was delighted. The figures are but a few inches high, but they are true to life in detail.

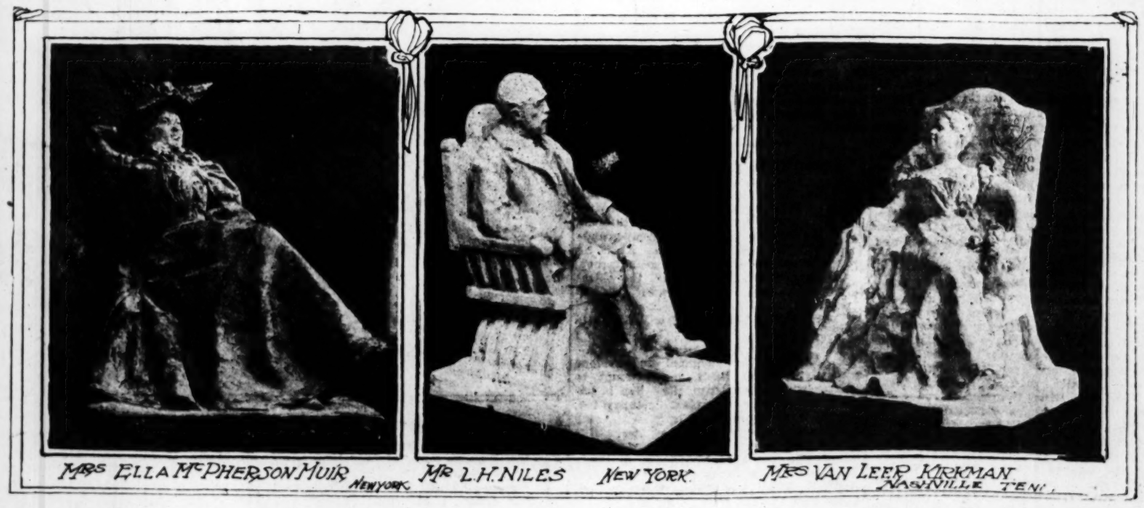
Miss Enid Yandell, one of the World's Fair sculptors, formerly of Kentucky, now of New York, is the leading sculptor of figurines. She is accredited with having made the largest piece of sculpture ever executed by a woman, and now she is winning more fame as the creator of artistic tiny figures.

The mere mention of Miss Yandell's name brings to mind among those who know art the superb fountain at Providence, R. I. "The Struggle of Life" and the superb "Athena," done for the Nashville Centennial. This last is the largest figure ever modeled by a woman.

But now Miss Yandell has no time for such heroic work. Figurines have the call. The clever sculptor can't keep up with her orders. But society is getting a lot of fun out of it, and likewise an excuse to run into town for a day.

Don Barber, of New York, was among Miss Yandell's earliest patrons. His tiny replica in golf suit and soft hat is regarded among figurine connoisseurs as a true type of what such work should be. No Roman toga for him, nor even sandals. But Phidias, Greece's premier among premiers of sculptors, could no more faithfully have reproduced his features.

The figurines of Mrs. Van Geer Kirkman, of Nashville; Mrs. William S. Kuhn, of Pittsburg; Mrs. Ella McPherson Muir, daughter of the late Senator McPherson, of New Jersey; I. T. Fargo, of Wells, Fargo & Co., and L. H. Niles, the rich New York broker, are all counted among Miss Yandell's best work.



Few of these tiny images of the originals are done in the classic style. You don't see your latter-day beauty affecting a Grecian pose, sandals and Psyche knot with just some toga-like drapery thrown about her figure.

No, sirree.

She wears her finest Paris frock and her newest hat from the millinery; she's togged out with veil, gloves, natty little shoes and some of her choicest jewels. A favorite pose is with her parasol—something to keep her hands busy, you know. No Greek stunts for the twentieth century woman of fashion!

Sculptors here are working overtime. Most of them are women; in fact, they seem to control the figurine field.

Their delicacy of touch and design is needed in just this way, where it would count for very little in statues of heroic size or even in life-size work.

Mrs. William B. Brachen has just finished two exquisite little miniature busts, one of Mrs. Ernest Thompson Seton and another of Mrs. Caspar Whitney.

Miss Enid Yandell his just finished a miniature group of Mrs. Harry Payne Whitney's children.

"Superb," exclaimed Mr. Whitney, Sr., when he saw the charming little likeness of the grandchildren whom he prizes as the apple of his eye.

Mrs. Bessie Poteet Vannoh just now is working over a dainty little statuette of Maude Adams, who has caught the fever of the fad. Mrs. Vannoh is so far behind in her work that several society women have been told they must wait all summer before it will be their turn.

This fad for figurines is a growth. One clever London sculptor conceived the idea of getting out well done miniatures and modern. They sold like hot cakes. One day a customer of his whose husband has spent hundreds of thousands upon objects of art suggested that a replica of her bust in miniature would be so charming little souvenir for her husband. No sooner said than done.

The fancy flew from clique to clique; the rest was easy. Copies of sculpture have now been forgotten; the people who have the money to pay want themselves in miniature, not Venus or Psyche or Seppho or Apollo Belvidere or Laocoon.

Mrs. Vannoh's friends boast that she has modeled more New Yorkers than any other worker in marble and clay. It was she who made the famous gold statue of Maude Adams which made the furore of the Paris Exposition. The miniature of Miss Adams which she is now engaged upon will be cast into bronze in a few days. Melba and Julia Marlowe are other stage folk who have sat for Mrs. Vannoh's facile fingers.

Mrs. Brachen has many society customers sitting for her now, but her specialty is the modeling of ideal figurines, using living models for the poses. Her favorite is a bust rather than the entire figure.

Her "Bust of a Child" is one of her best-known creations—the head of her own little son. It was exhibited at the Paris Salon.

Now, look at a figurine yourself.

Dainty, delicate, fragile; yet in these few scant inches all the personnel of a man of six feet, and all the charm and poise of the woman of the world—fresh, well-groomed, correct.

No wonder, then, that her grace, our American duchess, has given the figurine the seal of her approval. No wonder, too, that society has followed in her footsteps. There are even those within the pale who dare say that there is something better in this newest fad than there is in the old-fashioned schemes of giving dinner parties to monkeys or even of parading at Newport with a rag doll.

Like a figurine yourself?

If you've got $500 to spare you can have one. Or $1000 will get more of the sculptor's time and perhaps a better kind of bronze.

In some of the forests of France trees are now felled by electricity. A platinum wire heated white hot by the current is stretched between two poles and used as a saw. There is much less work than with an ordinary saw, no sawdust is produced, and the charring of the surface of division tends to prevent decay. In some cases the time required to fell a tree by this method is only one-eighth of that necessary by the old system of sawing.

* * *

The cave dwellers of Mexico can run a distance of 170 miles at a stretch, going at a slow trot, running steadily and constantly. Frequently a letter has been carried from Guazapores to Chihuahua, a distance of over 600 miles, in five days, the carrier living all the time on a simple diet of pinole, a finely ground corn—mixed with water into a thin kind of gruel.

* * *

In a square inch of the human scalp the hairs number about 1000, and the whole number on an adult scalp averages 120,000.

* * *

All German soldiers must learn to swim. Some of them are so expert that, with their clothing on their heads and carrying guns and ammunition, they can swim rivers several hundred yards wide.



New and Strange Things in and About St. Louis.



East St. Louisan's Monument for the Declaration Signers

REPRESENTATIVE W. A. RODENBERG, who represents the East St. Louis district in Congress, is attracting much attention with a suggestion that



a monument be built at Washington for the signers of the American Declaration of Independence. The illustration shows a suggestion for the monument.

Congressman Rodenberg said last week that during the coming session of the Congress he expected to introduce and urge to passage a bill providing for the erection of a monument to the signers of the Declaration of Independence. He calls attention to the fact that there is no testimonial to the men who signed the historical document in any part of the United States, although there have been much eulogy of their foresight and rare statesmanship. Mr. Rodenberg believes it fit that a monument should be erected at the seat of government and on one of the public reservations which are carefully maintained by the government. He will advise with sculptors and patriotic societies to determine just what form his bill shall take.

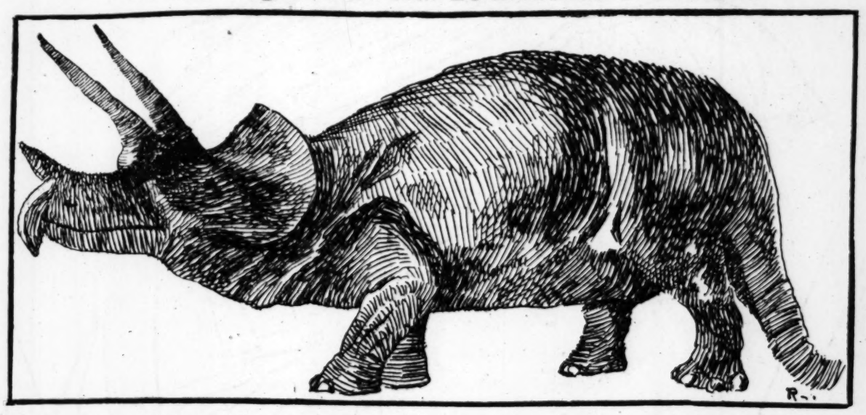
• • •

A clergyman in Melbourne advertises himself as always in readiness to tie the nuptial knot, at Holt's Matrimonial Chambers, 668 Queen street. His tariff of rates is reasonable. Here are two of the items: "Marriage fee, 10s 6d; or marriage, with guaranteed gold wedding ring and necessary witnesses provided, £1 1s. More costly wedding rings in stock if required."

• • •

The physical director at Yale College has measured all students entering it the last nine years. The non-smokers average 15 months younger than the smokers, are taller, and during the four years in school gain 24 per cent more in height and 36.7 per cent more in chest growth than do habitual users of tobacco.

World's Largest Skull Will Be Exhibited at St. Louis



ONE of the most remarkable and noteworthy fossil finds yet reported on in this country or elsewhere has been recently made by an expedition sent out by the American Museum of Natural History, planned and directed by Prof. Henry F. Osborn, head of the department of paleontology. The discovery consists of unearthing in the southeastern portion of Montana almost the complete skull of the huge extinct monster known as triceratops. The giant creature's head measures 7½ feet in length by 5½ feet wide, making it the world's record-breaking specimen so far obtained. Numerous smaller ones have been found by Prof. Marsh of Yale and others, but none equaling in dimensions or the same state of preservation has been dug up. With the exception of a portion of the two horns and a short section of the snout, the specimen is complete. The great head would easily afford a dining board for twelve men to gather around. The huge beast lived during the cretaceous period and age of reptiles, variously estimated to have been from 3,000,000 to 10,000,000 years ago. As he roamed the marshes and banks of the great inland lake, which, in remote times, covered the state of Montana and nearly the whole of the section west of the Rocky Mountains, he was probably the largest and most formidable beast of his time.

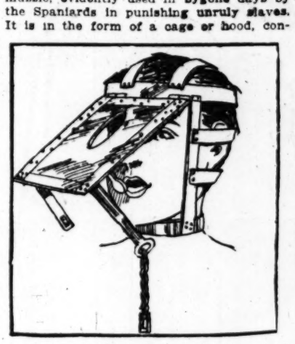
The find will be seen in the Government Building at the St. Louis fair.

• • •

A remarkable coincidence occurred at an inquest on the body of a woman at the London Hospital recently. Three of the jurymen were named Bird; the foreman selected was Mr. Peacock; a fifth was called Caige, and another was Mr. Perch.

Old Instrument of Torture Will Be Shown at St. Louis

A CURIOUS instrument of torture was exhibited at Pensacola, Fla., a few days ago. The relic is a human muzzle, evidently used in bygone days by the Spaniards in punishing unruly slaves. It is in the form of a cage or hood, con-



structed of strips of wrought iron and made to fit closely over the head of a person, and a prominent feature of its construction is an iron tongue, or gag, which, when the hood is locked upon the victim's head, fits into his mouth, holding the tongue down and making it impossible for the wearer to either speak or make any kind of noise. The iron hood opens by means of hinges in the front part, and when placed upon the victim's head can be closed and fastened by a lock on the back. The iron strips of which it is constructed are riveted together. It will be sent to the St. Louis Fair.

• • •

P. Coleman of 2731 Page boulevard, St. Louis, sends the following to the Sunday Post-Dispatch: "One day last week while I was at the World's Fair grounds I was standing on a pile of lumber situated near a pool of water. I was startled by seeing a milleped, more than an inch in length, creeping along a plank, and, fearing it might bite some one, instantly killed it. A few minutes later a large waterbug crept up and, seeing the dead milleped, began to investigate, and after turning it over several times at last commenced to devour it. I waited until he had eaten all of the milleped, and then he leisurely crept away."

• • •

Two very ingenious inventions of Giuseppe Pino, an engineer of Milan, promise to be of great importance in the work of salvage. One of these, a boat for examining the bottom of the sea, has been tested by Sig. Pino before the Italian authorities, with the greatest success in the Gulf of Genoa. The engineer descended in his boat to a depth of 292 feet, and ascended in 10 minutes with a small bark which had been sunk there. Divers cannot work at a greater depth than 30 meters (about 100 feet) on account of the great pressure of the water, which at 40 meters is about 124 pounds to the square inch; but the vessel of Sig. Pino can withstand any pressure, and consequently can work at any depth.

• • •

In St. Petersburg is the largest statue in existence—that of Peter the Great, which weighs 3000 tons.

metamorphosis of the Stars and Stripes as we know them today, showing how some portions of the original designs were taken from flags of the British Isles.

• • •

Thousands of elephants are slaughtered every year to supply the world with ivory, and one-fifth of the whole number comes to the markets of Great Britain. The average weight of ivory obtained from a single elephant is about fifty pounds. Tusks weighing 100 pounds each have been known, but these are very rare. The most expensive tusks usually cost about £110 per hundredweight. The hardest of all ivory is obtained from the hippopotamus. This will emit sparks like a piece of flint when struck with steel. It is used principally for making artificial teeth.

• • •

The huge battleship Commonwealth, launched at the Fairfield yard at Govan, is the largest warship which has ever taken the water in any country. She displaces not less than 16,350 tons, and is the first vessel of the King Edward VII class put afloat. Her colossal size may be estimated by the fact that the ram alone weighs 28 tons.

• • •

St. Louis Police Save the Indians Once More

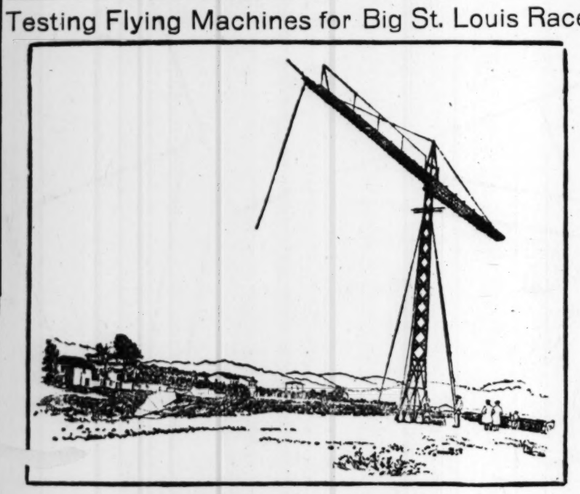
THE St. Louis police had once more succored the red man of the western trail. William Dougherty, a 16-year-old, from Columbus, O., was picked up by the police a few days ago while en route to the Indian country. The police took from young Dougherty an armament consisting of two revolvers, a big Bowie knife, and a cartridge belt carrying 5 cartridges.

Hunger to kill an Indian dwells eternal in the young American breast. Seemingly, civilization can never appease it.



Fortunately for him, the Indian is a little more alert than the buffalo, or both would be extinct.

Testing Flying Machines for Big St. Louis Race



IT is almost too much to believe that there is such a device as a flying machine tester, and that some of the aerial cars to start in the big airship race at the St. Louis fair will have been graduated from the tester. Yet there is such a device. Capt. Ferber has built it at Nice, France, and it stands the only structure of its kind in the world. It consists of a skeleton-like frame from which airships and flying machines may be suspended while they try their wings, much as a swimming teacher holds a boy out on the end of a stick while the youngster is learning to become self-supporting.

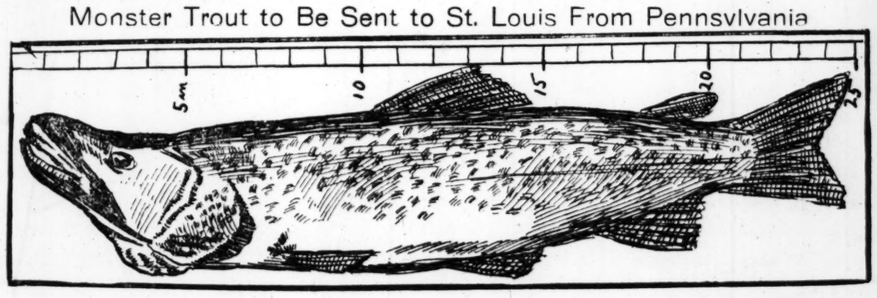
• • •

The municipal council of a little Swedish town has just introduced a progressive tax on stoutness. Below 135 pounds one is free from tax, from 135 pounds to 200 pounds one has to pay 12s 6d a year, while from 200 pounds to 270 pounds the impost is £1 4s. As to great weights, they will be a luxury for millionaires. One has to pay £1 4s for every 20 pounds in excess of 270 pounds.

• • •

One of the latest ideas in New York is a room to which ladies can retire if they feel faint and go off in a swoon, amid the most artistic and beautiful surroundings. Several restaurants and tea shops have adopted this idea, and members of the fair sex whose nerve force is run down can find in the fainting room a soothing resting place. The room is partially darkened and the prevailing color green, while it is liberally decorated with various sweet-smelling flowers. Comfortable sofas and chairs are provided for the "fainters," and a lady doctor is kept on the premises should her services be required.

Monster Trout to Be Sent to St. Louis From Pennsylvania



A MONSTROUS trout, caught by a Bellefonte fisherman in Spring creek, outside the borough limits, is to be exhibited at the St. Louis Exposition. It is thought that the fish is the largest of its kind ever taken in Pennsylvania.

The trout was just 25 inches long, and weighed 6¼ pounds. It was mounted by State Zoologist H. A. Surface of State College, and given to Fish Commissioner W. E. Meehan, who will send it to St. Louis as one of the state exhibits.

Commissioner Meehan pronounced the trout one of the German brown variety, saying that its tremendous size and sturdy appearance is convincing evidence that the waters of the state are adapted to the propagation of species of fish not native to the state.

• • •

Mount Sangay is the most active volcano in the world. It is situated in Ecuador, is 17,120 feet in height and has been in constant activity since 1728. The sounds of its eruptions are sometimes heard in Quito, 150 miles distant, and once 267 reports were counted in one hour.

Big Kentucky Meteor Will Be Exhibited at St. Louis

THOMAS J. PERGRAM, a Kentuckian who picked up a big meteor on his property last fall, has determined to bring his celestial visitor to St.



Louis and exhibit it at the fair. He has received a number of offers for it, but has refused to part with it for less than $4000. Think of a windfall like that! Here was the man Pergram, industriously toiling upon his farm. A big meteor sailed out of space, and landed with a thud just behind his back. It is a kind fortune that enriches a man when his back is turned.

• • •

A process is said to have been invented for using tanned pig skins as a substitute for rubber for tires. If solid carriage tires are in question there may, of course, be something in the invention; but the trouble about any kind of leather for bicycle tires it is want of elasticity. The man who can invent a substance to replace rubber, which is always growing scarcer and dearer, is sure of an immense fortune.

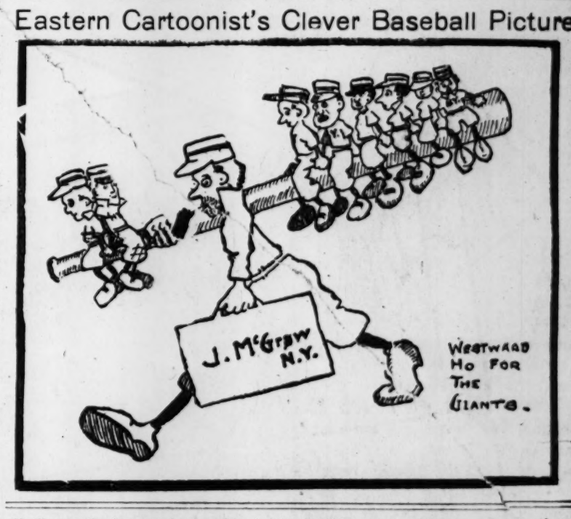
• • •

Egypt, with nearly ten million people, has only one lunatic asylum.

• • •

The amount of gold coin in actual circulation in the world is estimated by the Bank of England officials to be about 865 tons.

Eastern Cartoonist's Clever Baseball Picture.



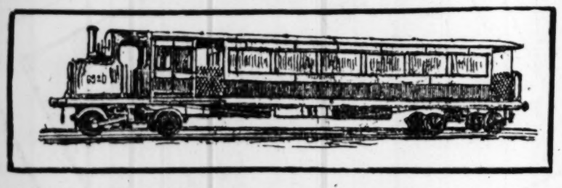
Until recently few people thought of utilizing as a substitute the material to be gained from water animals. The United States fish commission has taken up the question, and already proved that several kinds of fish have skins that make excellent leather for some purposes. Salmon hide is found not only serviceable for boots, but among the Eskimos it has been used for generations in making waterproof clothes. The people of the very far north also use codfish skins for jackets. The different skins which the fish commission has found to be most practical and durable are whale skins, porpoise skins, and seal leather, which dye in most exquisite colors.

The Bishop of Mackenzie river in Northwest Canada gives an interesting account of his Arctic diocese. Although the bishop's jurisdiction extends over an area of more than 500,000 square miles, the population is only about 5000, and consists of a few white people, some half-breeds and a large number of Eskimos and Indians. In the northern part of the diocese the sun is not seen at all for two months in the winter, but for an equal period in the summer it shines all the 24 hours round. Some of the mission stations are 500 miles apart, and to visit all the stations and to return to his own residence involves the bishop in a journey of 4000 miles.

• • •

A farmer of Ballina, New South Wales, trained a black cat to act as a retriever. The animal was also fond of diving in the sea for fish, and recently it brought out a two-pound mullet. Its career was ended by being swallowed by a shark.

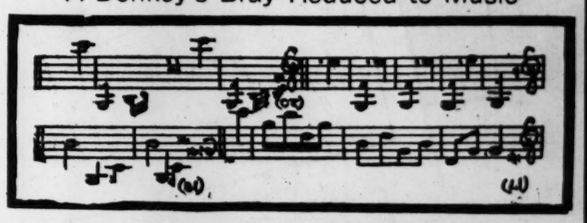
St. Louis Commuters Would Welcome These



ST. LOUIS commuters would welcome the motor coach, the newest thing in suburban travel in Europe. It is a combination engine and coach.

As will be seen from the drawing, access may be had to the coach at both ends from wide platforms, which have openings on either side, these being closed when running by collapsible gates. There is a luggage van capable of holding one ton of luggage and immediately in front of this is the engine. This is of exceedingly compact design. The boiler is placed on the center line, and is of the vertical type, with vertical and cross tubes. The cylinders are inclined, and the connecting rods drive direct on to pins on the front wheels. A separate draglink serves to work the valve gear. There are no flexible steam couplings, the boiler and the cylinders being on the same frame. The wheel base is eight feet and the wheels are solid. The cylinders, of which there are two, are seven inches in diameter with a 10-inch stroke. It is calculated that in service the rate of acceleration will give the coach a velocity of 30 miles an hour in 30 seconds.

A Donkey's Bray Reduced to Music



AST. LOUISAN who is interested in animals has recently secured what is said to be an actual reduction of a donkey's bray to music. You have heard a donkey bray. Perhaps you know a musical score when you see one. If you do, you can judge for ourself whether the music is right. It is unnecessary to add that the famous Missouri mule is quite as famous in music as he is in war.

Look Out for the Runaway Automobile.

"TELL you what, we're going to see one of these days," said a citizen of St. Louis. "We're going to see a runaway automobile come down the street without any passengers or any chauffeur. I've been noticing the recklessness with which some of these people take crossings and corners. Several times I have seen the machines act as though they were going to spill their occupants on the street. I once read of a case of that kind in England. The machine threw its chauffeur and went bowling along the road by itself. People gave it the right of way and it finally overhauled a farmer, who, being without warning, was bumped into the hedge. He crawled out just in time to see the automobile disappearing over a hill. Brandishing his fists, he cried:



"That's right, — ye; hit a man and then hide under the seat!"

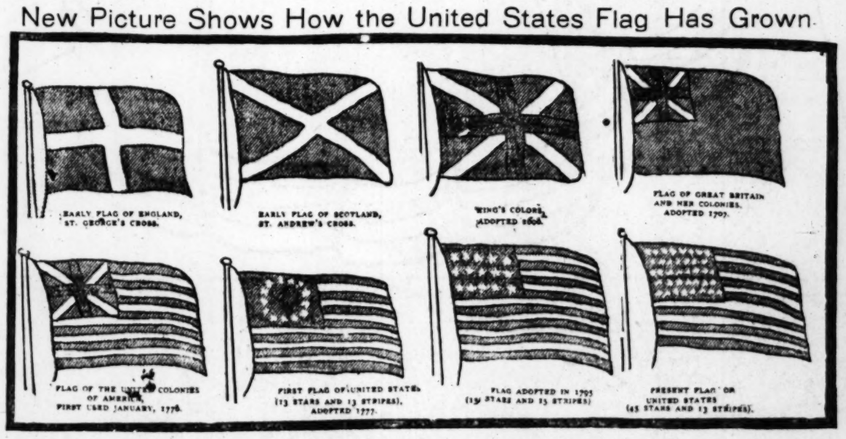
• • •

When a Turk bids farewell to a friend he solemnly crosses his hands on his breast and makes a profound bow. The natives of New Guinea, on the other hand, exchange chocolate, conveying an expression of confidence in each other as well as a salutation. In the Fiji Islands two cardinal-colored feathers are crossed, and the Burmese gentleman murmurs soothingly, "Hib! hib!" In Japan your friend takes off one of his slippers and says, "I regard thee."

• • •

The catching of snakes and the collecting of their venom, with fetches £1 per grain, is a new industry in Australia.

New Picture Shows How the United States Flag Has Grown



WITH the World's Fair approaching the flag has become a lively seller on the St. Louis market. All the flags of the world have been put in the local stocks, and the greater portion of these were flying on the streets of the city during dedication week. Doubtless many persons saw during the week flags they could not name. Now what would you say to the one in the picture carrying many small flags upon it? Do you know what it is? It illustrates the

A Hoxton shoeblack visited a barber's shop, and while there heard a customer read an advertisement offering a reward for information as to his whereabouts. On hearing his name read out as heir to a fortune of £30,000 the shoeblack jumped up and exclaimed, "Hurry up; that's me. I'm off." Flinging down a few pence, he put on his hat and went out. The people in the shop regarded him as insane. He walked all the way to the town where the solicitors who had advertised for the missing man were in practice, his own means to pay the fare being insufficient. It seems that the estate to which he has succeeded belonged to his uncle, who died intestate. It has since been valued at £50,000.

• • •

The canaries of Germany excel all other canaries as singers. One has been known to continue a single trill for a minute and a quarter, with 30 changes of note in it.

• • •

Something New in Art by a Frenchman

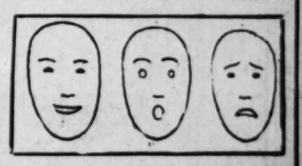
AST. LOUIS artist has recently received an interesting publication concerning what is known in Paris as the M. Jose Frappe theory.

M. Frappe says that all facial expression can be reduced to three typical forms —astonishment, joy and sorrow.

His theory is that as 120 different colors can be reduced to three primary ones, namely, red, blue and yellow, so facial expression can be similarly reduced.

Not only has he expressed this opinion, but, that it may carry more weight with his fellow-artists, he has written a book on the subject, "Expremins de la Physionomie," which has added greatly to the furore created by his statement.

In spite of the discouraging and frequently repeated question of well-known artists, "But how does this theory account for the expression of fear, which is the depiciton of an emotion distinct from all others?" and numberless similar arguments raised against his theory, M. Frappe is constantly gaining to his side of the question fresh advocacy of his opinion by men who have themselves done much toward the advancement of art in their



teaching as well as their work.

The illustration shows M. Frappe's working models for each of the three expressions.

St. Louis "Mashers"—Should Men Be Excluded From the Shopping District?





HE TURNS TO STARE.

IT IS discovered that a peculiar type of man pervades the sidewalks of the shopping district of St. Louis. He apparently exists only for the pleasure he imagines he affords to feminine nature by coming to be admired. It is proposed that he be excluded from the shopping districts, because he stops to stare, and impedes locomotion. Women, it is claimed, should have the exclusive use of the shopping district for certain hours of days.



STOPS TO BE ADMIRED.

A FAVORITE act of the St. Louis masher is to pose in a commanding situation where all who pass may admire him. He goes so far as to claim that he is an attraction in the shopping districts, and that if, as is proposed, he were put off the streets, the number of shoppers would immediately fall off 50 per cent. One of this type said the other day that the big retail stores could well afford to hire handsome men to walk up and down and make their neighborhood attractive.



BUMPS INTO A SHOPPER.

A SINGLE block the masher performs a large variety of maneuvers ranging from stopping to buy a newspaper to gain time to stare at some pretty face to standing still in the middle of the sidewalk and openly following some woman with his eyes. One of his favorite tricks is to pretend to be absorbed in thought and to bump into some shopper, which affords him a chance to apologize. This was observed to occur 14 times within a single hour one day last week.



SPELLBOUND BY A HAT.

TIME is nothing to this peculiar type of man. He seems to have no business, and his mind is altogether occupied by trifles. He is an expert judge of fashion. He is so much struck by a remarkable hat as a woman would be. When such a hat passes, he frankly stands still and stares and watches it until it is out of sight. Then pondering solemnly upon what he has seen he resumes his erratic and uncertain course along the crowded sidewalks.



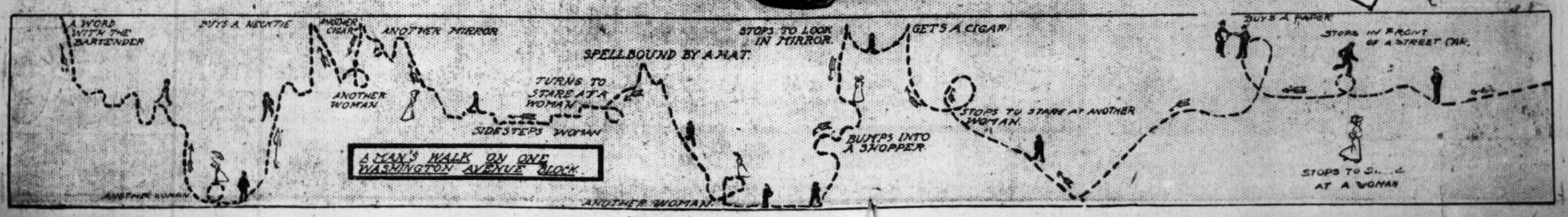
PAUSES BEFORE A MIRROR.

THE St. Louis masher seems to have almost as much admiration for himself as he has for others. The mirrors in the shopping district are over-worked by him. He never sees a mirror without going up to it to adjust his necktie, and it affords a good chance to command the sidewalk in both directions, and stare at every pretty face coming along. It is claimed that men are now altogether monopolizing mirrors intended for ladies, another reason why they should be told to go.



STEPS INTO A CIGAR STORE.

THE march of the masher ends always in the same way. He either steps in to buy another cigar or to have a friendly chat with some bartender. Generally this is only the prelude to another tour of a crowded sidewalk to be enlivened by such exciting incidents as the purchase of a necktie, the lighting of a cigar and a general interruption of free public locomotion. The number of hours per week wasted in St. Louis in these occupations is increasing rapidly, and it is claimed something may have to be done before the World's Fair crowd arrives.



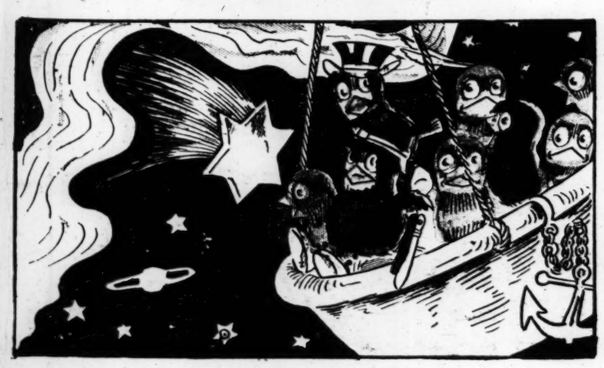
THE WEATHER BIRDS MAKE A TRIP TO THE MOON



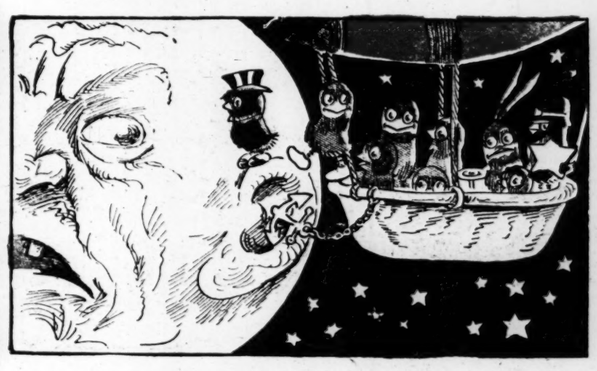
1—So long the Moon has turned to them its bright, good-natured face,
The Weather Birds resolved that they would go and see the place.
So, when the Moon was big and full, and Lo could see to steer,
The Weather Birds got on their ship, without a speck of fear.



2—The Earth had long been lost to view when Clarence cried, "Hooray!
Reach out and get a drink of milk! We're in the Milky Way!"
With cries of joy each Weather Bird thrust out his little bill,
And sipped the rich and creamy milk until he had his fill



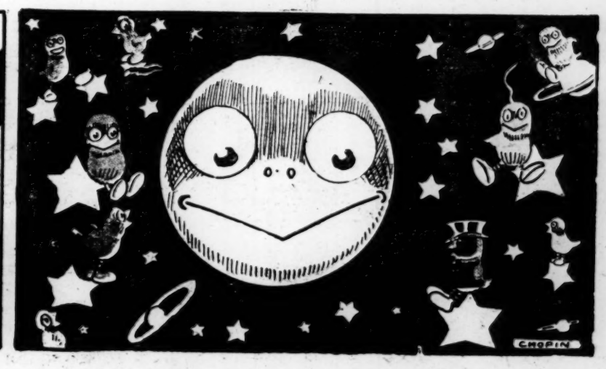
3—Beyond the Milky Way the Birds were leaning out so far,
To see the sights aroundabout that Clarence lost his star.
He spread his little bill to cry, when zip! into the boat,
There came a big, bright falling star and stuck upon his coat.



4—"Boat ahoy!" somebody cried, and, looking upward soon,
The Weather Birds beheld the man who lives upon the Moon.
He had a big and smiling face, and looked so kind and dear,
The Weather Birds went up to him and landed on his ear.



5—Which made the man so very mad he gave his ear a flock,
And, quick as thought, the Birdies' ship fell off and was a wreck.
"Pitch into him," cried Dumps the Dude. "Let's put him out!" cried Ching;
And, sure enough, the Birds set in and did that very thing.



6—So now no more the Moon can show to us the smiling face.
Of him whose head it framed so long. Another takes his place.
One night 'tis Dumps, another Lo, and so, in turn. You know,
They're living there. They lost their ship and can't get back below.

HAVE YOU ANY OF THESE IN YOUR GARDEN?

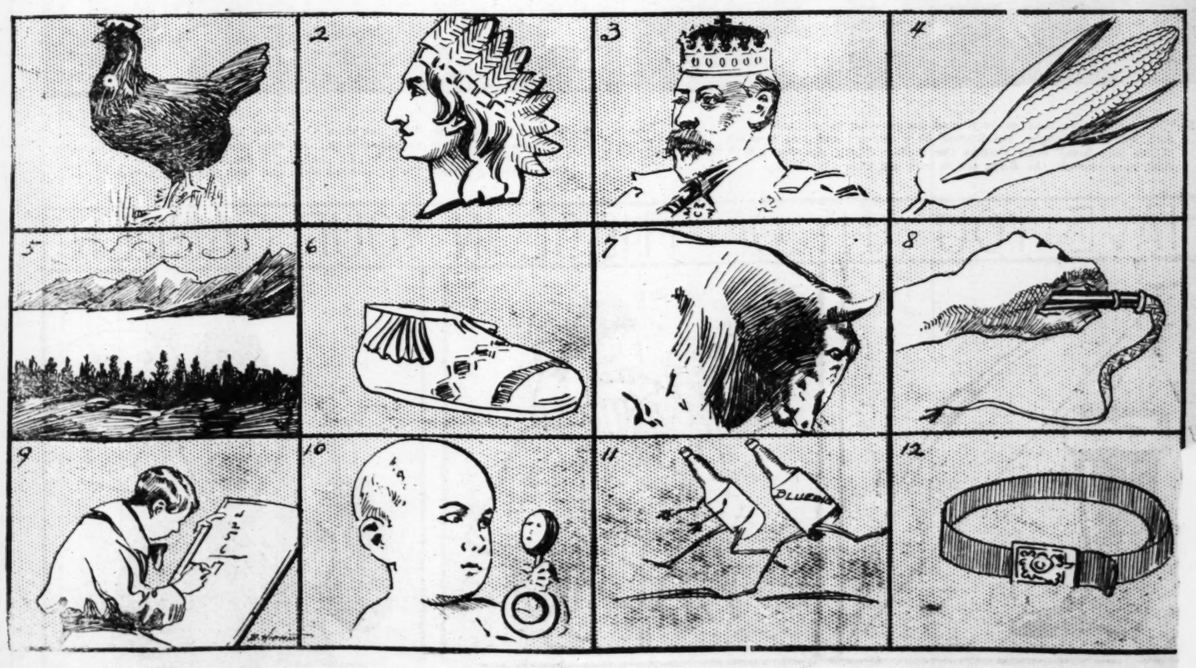


WHO CAN READ THE PIRATE'S POEM?



EACH PICTURE REPRESENTS A MISSOURI SNAKE

Answers to names of Presidents' puzzles of last Sunday—Roosevelt, Hayes, Cleveland, Taylor, Benjamin Harrison, Jefferson, Lincoln, Monroe, Madison, Van Buren, Arthur, William Henry Harrison, Fillmore, Tyler, Pierce, John Quincy Adams, Washington, Garfield, McKinley, Polk, John Adams.



DANIEL BOONE READING THE WILDERNESS



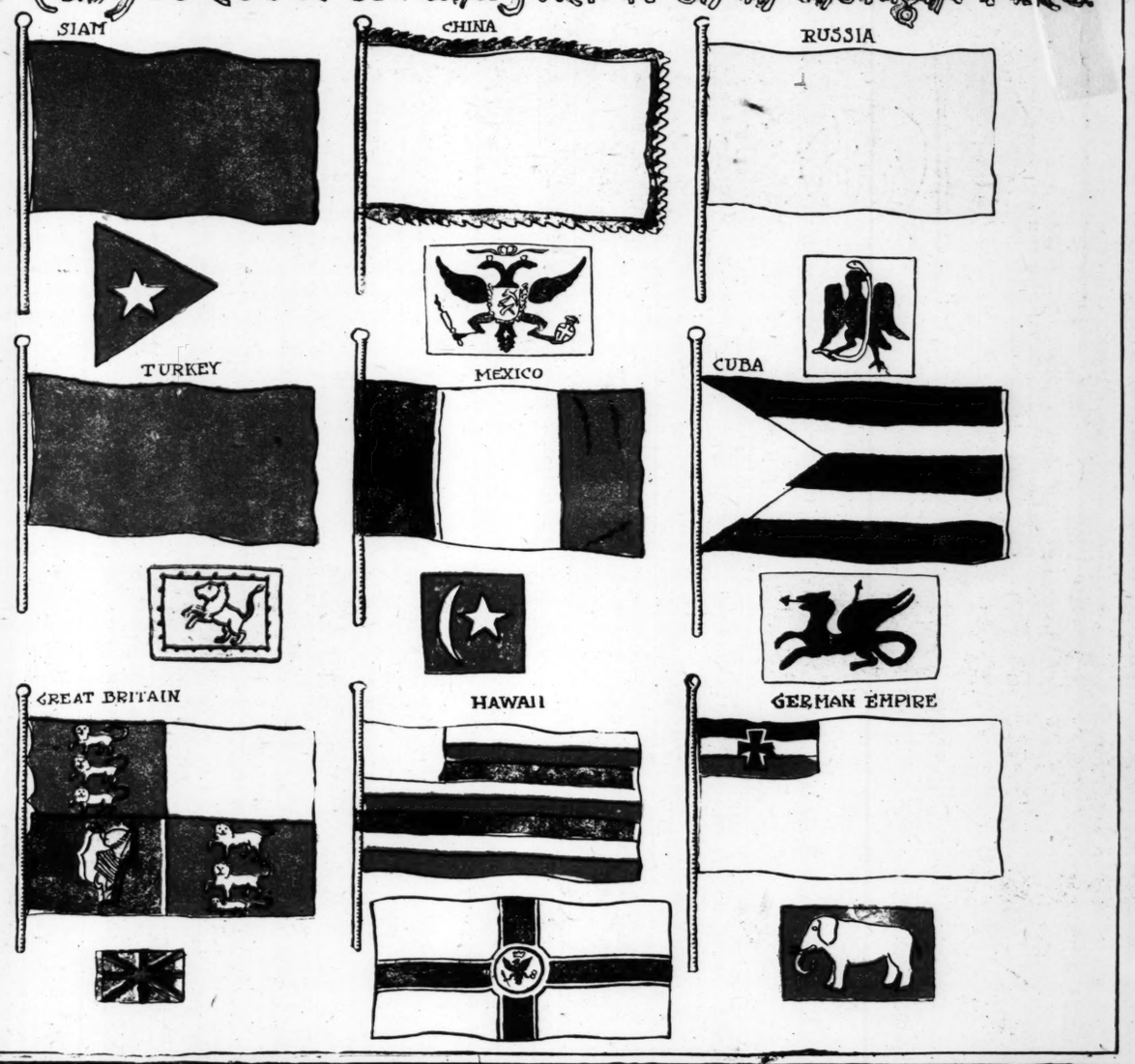
Seeing an Indian tepee in the bushes, Daniel Boone cautiously approached, and, just to show how he could size up a situation, regarded the Indian camp a short while and said: "This is the wigwam of a Sac Indian. He has short arms and is pigeon-toed. He has a squaw and a pappoose. He has a dog. Mrs. Sac is cooking venison for their supper, and they will have catsup on it. Mrs. Sac is a broad, short woman. Before her mariage she belonged to the Fox Nation." Now, how did the pioneer know these things? What is there about the camp that enabled him to ascertain so much?

CAN YOU SOLVE THE GARDENER'S PUZZLE?



A gardener was given 24 small trees and told to set them out in eight groups of four rows, with nine trees in a row. He succeeded in doing this, setting them as the picture shows. Subsequenty he was given four more trees and told to set them out with the others, not changing the position or number of the original groups, and still having nine in a row. How can he do it?

Something is missing from each of these Flags. Can you cut it out and stick it on in the Right Place?



THE ADVENTURES OF JACK AND JULIA AND THEIR DOG ROVER

One day Jack said to Julia, Let's go down and [fish] in the creek. All right, said [Julia]. So they dug some [worms] and put them in an old [can] called their dog [Rover] and started for the creek where the [boat] live. [Julia] had hooked a big [fish]. Help! cried [Julia]. [Jack] ran to her, and pulling together, they pulled out a [big] fish one [foot] long.

After that they fished a long time, and their [mother] did not even move. [Julia] and [Jack] opened their [baskets] and ate the lunch their [mother] had fixed for them. They gave [Rover] some, too, for he had promised their mother that he would take good care of [Julia] and [Jack].

Of course, [Rover] cannot talk, but when he was told to take good care of his little playmates he raised his [head] and barked "wow! wow!" That means "I will, with [all my heart]." After dinner [Julia] and [Jack] watched the crawfish. They have such funny little tails. They always swim backward, which tickled [Julia] and [Jack] so much they watched them until it was 2 o'clock by Jack's watch. When they put fresh bait on their [hooks] and were just about to start for the [creek] when Jack's [hook] went straight down. "Pull," cried [Julia]. Jack did pull, but the fish was so big he could not get it out. [Julia] pulled too, and they got too close to the bank and it broke in with them. Splash! they went in the water. Just then [Rover] came bounding up the creek. Seeing Jack and [Julia] trying to swim, he jumped in and caught [Julia] by the [dress] and pulled her out. Then he jumped in after [Jack] and caught him by the [coat] and [Julia] and [Jack] were both choking with water when [Rover] pulled them out. They took their [fish] and hurried home to tell their [mother] what [Rover] had done. When their mother heard about it, she cried and put her [arms] around Rover's neck and called him a dear old [dog]. But she said [Julia] and [Jack] could never go fishing again unless "there" went with them.



FUNNY SIDE of The ST. LOUIS POST-DISPATCH

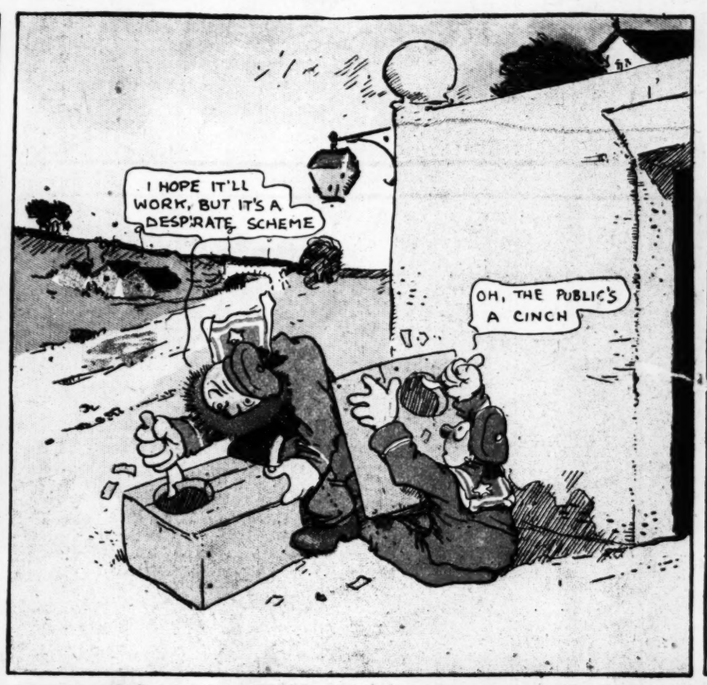


SUPPLEMENT TO THE SUNDAY POST-DISPATCH

SUNDAY, JULY 19, 1903

The Two Jolly Jackies Impose on a Charitable Public



















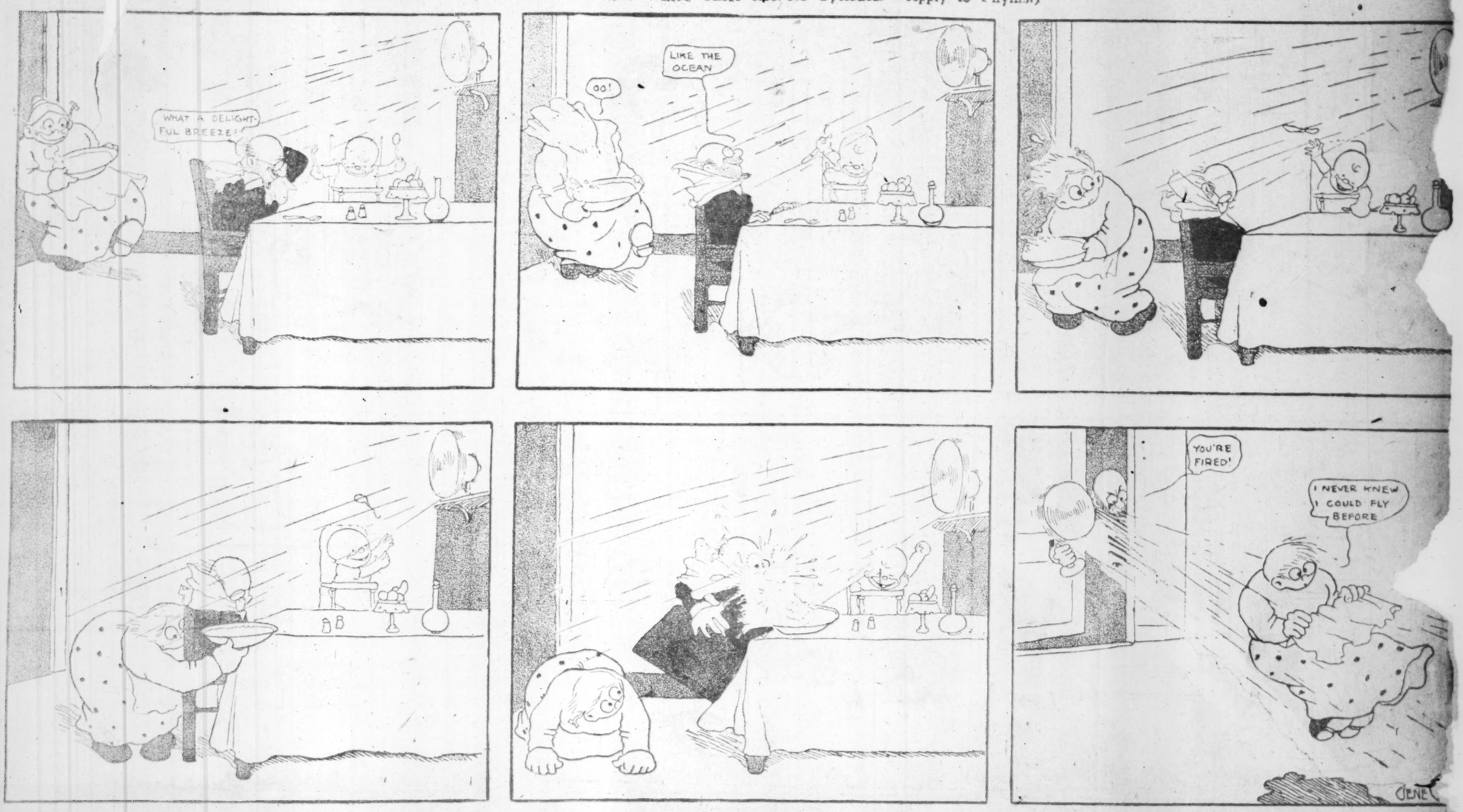
Tidy Teddy Steps on a Rope and Into a Bath.



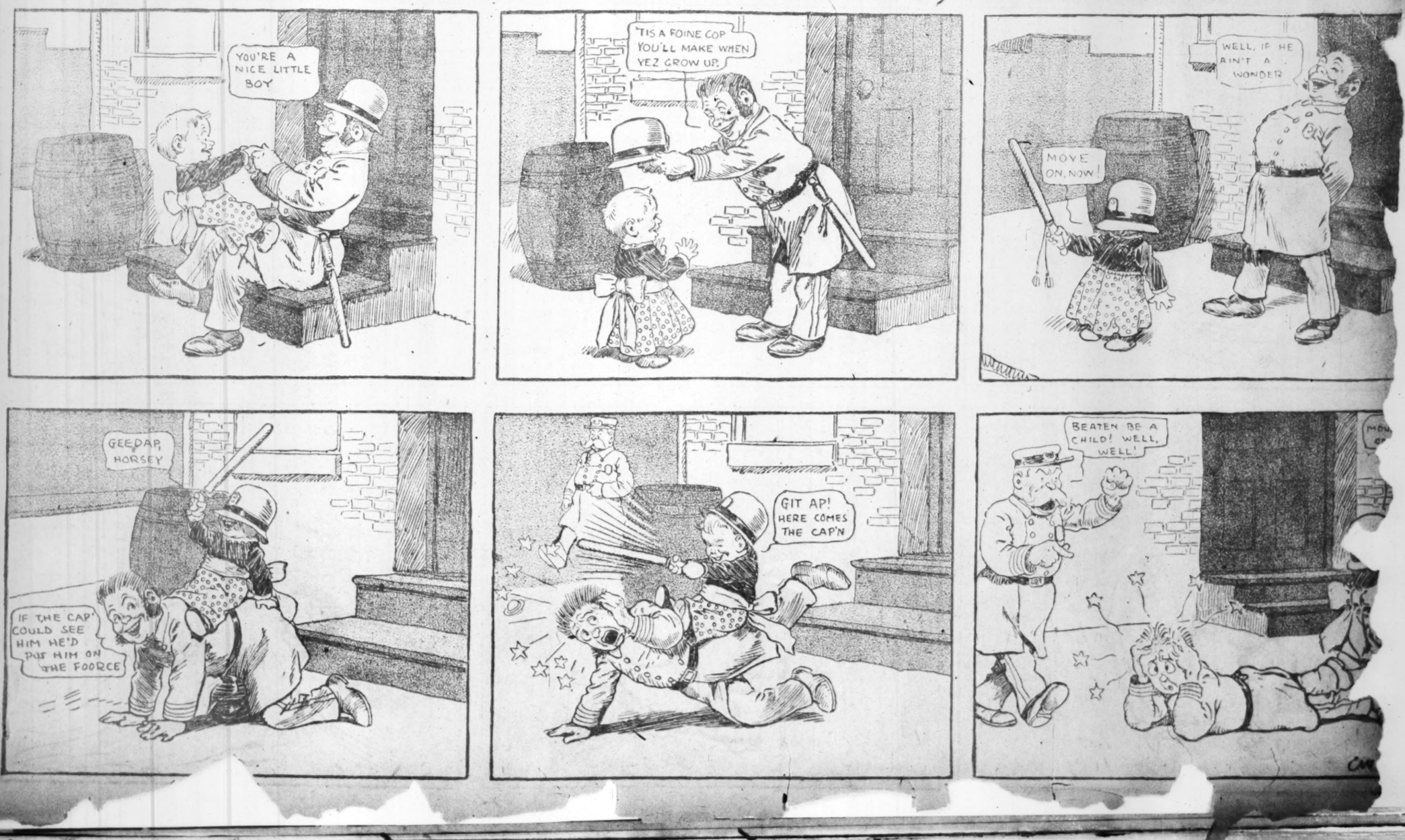
The Amateur Cracksmen Steal Sponges at the Wrong Time.

Swept by Ocean Breezes!---By Gene Carr.

(Wanted—A Nice Job Where There Are No Cyclones. Apply to Phyllis.)



Clarence Gives Lessons in the Manly Art of Being a Cop



ST. LOUIS POST-DISPATCH, SUNDAY, JULY 19, 1903.

Lady Bountiful's Birthday Party—By Gene Carr.

(The Little Colored Boy Wins Out in Spite of Difficulties.



The Chicken's Instinct Gets Him and the Filipino Into Trouble.